In Two Parts, Complete—26 Pages. Part I—Telegraph-News Sheet—18 Pages

The Times

Twenty-sixth Year

MAXIMUM TEMPERATURES: Boston, 80; New York, 80; Washington, 80; Pittsburgh, 80; Cincinnati, 86; Chicago, 90; Kansas City, 92; St. Paul, 78; Jacksonville, 80; Los Angeles, 88.

PER ANNUM, $9.00 | Per Month, 75 Cents, or 2 1-2 Cents a Copy. | MONDAY MORNING, JULY 8, 1907. | On All News Stands, Trains and Streets. | 5 CENTS

THE WEATHER.

BRIEF REPORT.

FORECAST—For Los Angeles and vicinity: Cloudy; light westerly winds. For San Francisco and vicinity: Cloudy, with fog; brisk west winds.

Sunrise, 4:48; sunset, 7:07; moon rises 4:01 a. m. Tuesday.

YESTERDAY—Maximum temperature 79 deg.; minimum, 64 deg. Wind 5 p. m., westerly; velocity, 4 miles; 8 p. m., westerly; velocity, 9 miles. At midnight the temperature was 68 deg.

TODAY—At 2 a. m. the temperature was 67 deg.

[The complete weather report, including comparative temperatures, will be found on page 8.]

POINTS OF THIS NEWS IN TODAY'S ISSUE OF The Times

INDEX.

Part I.
Fleet's Transfer a Warning.
Nation Aroused.
Big Fine Expected.
Strike Action is Deferred.
Fighting Ready for Sham War.
Town is Full of Learning.
Lodge Memorial Meeting.
Editorial Page: Pen Points.
Many Cubic Yards Moved.
Finance: Classified Advertising.
Results of Various Sport.
Local Thrills in This Tale.
Sermons in the Churches Yesterday.
Through the City's Gates.
Deaths of Los Angeles County.
Services at the Tehachepi.
Births, Deaths: Vital Record.
Part II.
Special Section.

SYNOPSIS.

CITY. Thousands of persons ... Francis Murphy memorial meeting ... give their hearty support to ... to continue his interrupted ... in this city and elsewhere; fitting ... ment to the great apostle ... mance to be erected....Unfaithful assassin fires three shots at ... woman and her lover and flees ... a child; detectives search ... by a rejected suitor....Sheriff ... of Arizona gives the thrilling ... of recent battle in which two ... were killed by one of ... Rangers....Thousands of ... to attend the sessions ... Educational Association ... begin today; some of the ... will receive attention ... observed at many of ... special sermons on ... Notorious Ollie ... indictment for fraudulent ... the mails, surrendered by ... and lodged in jail....Torrid ... a Federal officer in service ... the interior....Sawtelle ... satisfied with verdict of suicide ... believing that his daughter ... of foul play, demands comparison....Opponents of ... certain street names ... resort to the courts. ... proceeding to be instituted ... San Diego man to recover ... his son....County Jail prisoners ... to dispense with smoking ... in order that religious services ... be held for them....Los Angeles ... final game of series with ... Wanderers now in second ... cricket series.

SOUTHERN CALIFORNIA. Time ball on Mt. Wilson trail broken ... motorcyclists; thought proprietor burglar....Chautauqua program ... for Long Beach complete. ... over police department ... Park....Cold storage plant ... State School....Made dry ... by hot spell, house burns ... inmates could hardly escape ... merchant of Colton ... death in oil tank....Deposed kills himself in Upland ... county districts devastated by fire and flood.

NORTH SLOPE. Arrangements being perfected for mimic warfare ... regular troops and ... at the Presidio....Seattle people fail to raise their proportion ... fund to pay Endeavor conventioneers....Big timber land deal ... Washington State is completed ... Chinese Tung Liang Cheng arrives ... San Francisco on his way to ... conference in Boise trial fears ... to be told by Adams, the partisan ... Board....Many Arizona people ... Los Angeles when high temperature record is broken....Edward ... of Milwaukee is elected president ... Amateur Press Association ... session at Seattle.

GENERAL EASTERN. President's ... of American fleet to Pacific ... is for purpose of showing ... efficiency of American navy to ... both coasts, and not to provoke ... hostilities with Japan....Chicago ... operators, after being warned ... Commissioner to cease strike ... or he would withdraw, postpone ... for a week....Members of ... "aristocracy" have "fig ... party in country which scandalized ... neighborhood and results in their ... Los Angelenos loll, cool ... portable in hammocks and at ... St. Louis swelters in rays of ... sun which causes heat prostrations ... unheard century of separation ... love of pair 101 and 100 ... who are now to wed....Conditions ... labor in American securities ... and prices continue upward ... Santa Fe railroad to expend ... in vanadium, new metal, ... free from faults of steel ... Japanese caught stealing ... Mexican border and restricted ... immigration officers....South ... over crimes of negroes at ... places, which may lead ... and race war....Standard ... likely to be mulcted ... millions dollars.

TORNADO HURTS THREE.

CLEBURNE (Tex.) July 7.—Long ... by a tornado last ... heavy damage was done. ... were hurt, but in only ... of Thomas Wright, are ... of a serious character.

SOUTH IN UPROAR.

Crimes of Negroes the Cause.

Race Hatred Is Engendered at Three Places in Southern States.

Pledge of Speedy Trial in One Instance Stops Lynching Bee.

Assailant of Girl Certain of Death at the Hands of Populace.

[BY DIRECT WIRE TO THE TIMES.]

NEW ORLEANS, July 7.—[Exclusive Dispatch.] Three crimes by negroes within a short distance of New Orleans have aroused considerable race feeling. One of the negroes who was captured, had a narrow escape from a mob.

In this case the negro, after robbing a neighbor, waited for the departure of the husband, who was a butcher, and left home before daylight. As soon as the husband left the negro entered the house and attempted a criminal assault on the woman, but her two young children, aroused by her screams, came to her assistance and the three beat the brute off. He was subsequently captured and fully identified and all day a large crowd congregated around the jail.

SAVED BY OFFICIALS.

Late tonight it was learned that a determined effort would be made to get the negro out and lynch him. Judge Burns and Sheriff Brewster made an address to the crowd, pledging a speedy trial and prompt conviction with the evidence in hand, and the mob dispersed with the understanding that the trial would take place Thursday and no lawyer would interpose technical objections.

At Scranton, Miss., a posse spent the entire night in search for Robert Waller, a negro who killed C. W. Valverde, a white man, and Jim Johnson, a negro, in the yard of Valverde's saloon. Lou Waller, a brother, handed Robert the gun, with which he did the killing. He made his escape also. The negroes were fighting, when Valverde attempted the role of peacemaker. The search was continued today and tonight, and if Robert Waller is caught he will be lynched.

LYNCHING IS EXPECTED.

Daniel Samuels, John Taylor and Isiah Odom are in jail at Raymond, Miss., charged with the murder of Robert Berryhill, a young white farmer living six miles from Raymond. They confessed to killing Berryhill as the result of a quarrel over a pistol trade. There is talk of lynching.

Jim Patterson, arrested on a minor charge at Baton Rouge, confessed to being wanted at Liberty, Miss., for assault on a young white woman. An officer from Liberty tried to get possession of the negro, but as his papers were irregular, he was denied the prisoner. As soon as Patterson is taken back to Liberty there will be a lynching.

FIVE ARE HURT IN RACE RIOT.

[BY DIRECT WIRE TO THE TIMES.]

NEW YORK, July 7.—[Exclusive Dispatch.] In one of the fiercest race riots in the history of "San Juan Hill," the district in West Sixty-first street, which has become notorious for such encounters, five persons were injured tonight, one of them perhaps fatally; a policeman narrowly escaped being flung from a house top and it became necessary to call out the reserves of four police stations before the combatants were quelled.

Shots were fired, bricks, flower pots, dishes and every kind of missiles available were thrown from roofs and windows, and the street was packed from Amsterdam to West End avenue with a furious, fighting mob when the police took the situation in hand. By the energetic work of Acting Capt. Stevenson of the West Sixty-eighth-street station the crowd eventually was dispersed without the use of clubs, and later a negro preacher, who, in the midst of the conflict, had stood on a doorstep and besought his people to cease, went to the Police Station and with tears in his eyes thanked the policement for their restraint.

All of the injured are white. Three negroes were arrested during the rioting and were locked up. Started by an angry negro woman who objected to the noise made by a group of Italian boys in front of her door, at No. 247 West Sixty-first street, the riot was in progress almost instantly. It was a few minutes after 7 o'clock and the streets in the block bounded by Sixty-first and Sixty-second streets and Amsterdam and West End avenue, said to contain fully 15,000 persons, the largest population of any block in the city, were swarming. In a few minutes they were hemmed in by the negroes and a fusillade of sticks and stones poured upon them from roofs and windows.

JEW-BAITER ASSASSINATED.

YEKATORINBURG (Russia) July 7.—Capt. Pushkin of the gendarmerie was assassinated here yesterday. He was known as the organizer of the anti-Jewish attacks at Voliga in October, 1905, when many lives were lost. Pushkin was walking with the chief of police when attacked. The latter was not injured. The assailants escaped after wounding a policeman.

CITY'S RUIN IS AVERTED.

Minneapolis Saved from Disaster from Subterranean Lakes and Caverns.

[BY DIRECT WIRE TO THE TIMES.]

MINNEAPOLIS, (Minn.) July 7.—[Exclusive Dispatch.] For the last three years, unknown to its citizens, the city of Minneapolis has been in peril of annihilation.

The city engineer's department today made known the character of the work that has been in progress for the purpose of preventing a calamity that would have had no parallel in history. The entire business section of the city is built over a series of subterranean lakes and caverns as mysterious and baffling as the Mammoth cave of Kentucky or the Catacombs of Rome.

Into these dark caverns waters rush. The constant wearing away of the soil began to cause a weakening which threatened the stability of the support upon which the city is built.

After the discovery of the situation a consultation of city officials was called and the danger of the situation presented. Working secretly, large sums of money were appropriated, so that now all danger is removed and the city rests as firm on its underground artificial foundation as if it were built on adamant.

Tons and tons of concrete have been used, water falls have been harnessed, underground streams diverted and the entire system of underground lakes has been made to conform to the necessities of the city. The real extent of the underground world has not yet been determined, owing to the difficulty of exploration.

FIRE OF LOVE BURNS LONG.

NEARLY CENTURY OF SEPARATION FAILS TO QUELL IT.

Troth Which Was Plighted Eighty-five Years Ago by Youthful Couple in Tennessee Is to Be Consummated by Marriage—Groom Has Amassed Great Wealth.

[BY DIRECT WIRE TO THE TIMES.]

ST. LOUIS, July 7.—[Exclusive Dispatch.] Eighty-five years have failed to cool the love of John B. Bundren, aged 101 years, whose home is in Tate Springs, Tenn., and Miss Rose McGuire, 100 years old, formerly of Tennessee, but now of England. They are to be married in Tate Springs, August 26 next.

Mr. Bundren is now en route to England to meet his bride-elect, after exchanging letters and being assured after their long separation that she is willing to become his bride.

Invitations to the wedding have just been issued by his nephew in St. Louis, J. B. Bundren, Jr., of No. 343 Leads avenue, who has charge of the arrangements for a big wedding celebration in Tennessee, when the aged couple returns from abroad late this month.

The nephew has mailed invitations to the wedding to personal friends of his uncle, and invitations through the newspapers have been sent to every person over ninety years old to attend the ceremony and remain for several days at the Bundren home in Tate Springs. According to information received by the nephew of the centenarian there will be 135 "boys and girls" all ninety years and over, in attendance.

In 1822 John Bundren and Miss McGuire lived on adjoining farms in Tennessee. They loved each other as children, but soon after their engagement the girl's parents decided to return to their home in England, in order, it is said, to break off the attachment of the young folks. The sweethearts were broken-hearted, but they parted without any agreement to meet again. The girl returned to England and the young man went to California. Mr. Bundren amassed great wealth as a "Forty-niner," in lands as well as in mines. He spent a small fortune searching for his one-time sweetheart. Finally he learned through a newspaper that she was in England, and, true to her heart, had never married. He returned to Tennessee and purchased the two old homesteads, then letters were exchanged and he learned Miss Rose still loved him, though three-quarters of a century had elapsed since they parted, and that she was willing to join heart and hand.

The house party at the Tate Springs homestead promises to be most interesting. The bridegroom proposes to have embodied in a booklet the portrait and life sketch of every guest. This souvenir will be issued about August 1, so that the guests may have opportunity to become acquainted with one another before they meet at the wedding.

In addition to sending their photographs and life history, each guest has been requested to give his or her definition of love. The centenarian was a guest of his nephew recently. While here, plans for the wedding and house party were worked out.

ONE BULLET, THREE VICTIMS.

Single Shot by Officer at Mob of Negroes Kills Man and Two Women.

[BY DIRECT WIRE TO THE TIMES.]

HATTIESBURG (Miss.) July 7.—[Exclusive Dispatch.] One rifle bullet killed three negroes, two of them women, at a frolic near here yesterday.

James Cannon, a Deputy Sheriff sent there to preserve order, wielded the gun. The officer was exonerated on the plea of self-defense.

The dead are Jack Robinson, Melinda Jackson and Mary Brown. These three led a mob of frenzied negroes that attacked the deputy. Cannon leveled his rifle, a Winchester, and fired a single bullet down the line. The big leaden missile pierced Robinson's head and then brained the two women.

FLEET'S TRANSFER IS WARNING TO WORLD.

President's Plan Is to Show the Navy's Ability to Guard Both Coasts.

Sending of Battleships Around Horn Is Primarily for Purpose of Demonstrating American Efficiency and Not to Provoke Hostilities With Japan—The Action, However, Sets Powers Discussing Possibility of War.

[BY THE ASSOCIATED PRESS—P.M.]

OYSTER BAY (N. Y.) July 7.—The significance of Rear-Admiral Brownson's addition to the somewhat meager information which has come from the President regarding the contemplated two-ocean maneuvers of the Atlantic battleship fleet is regarded here as having been overlooked in the comment, expert and otherwise, which has since been indulged in on both continents.

Admiral Brownson came to Oyster Bay Friday to take lunch with the President. When he left Sagamore Hill to take the train for Washington, the Admiral had one thought which he wished emphasized—that it was desirable and important to demonstrate to the world how quickly the American navy could transfer its fighting strength from one ocean to the other.

IS NEW FEATURE.

This was distinctly an addition to the President's previous statement issued through Secretary Loeb wherein the object of the maneuver was said to be an exercise movement for the benefit of the navy, to perfect its training in fleet exercise on an extended scale, the purpose and effect of the plan being for the benefit of the navy alone.

What came from the President through Admiral Brownson is decidedly a different and much broader design. The President has been consistent in advocating a large navy as the guarantee of peace between the United States and all foreign powers. Heretofore a large navy has been reckoned solely from the point of view of the number of ships, their tonnage, armor guns and fighting capacity. With this idea the American navy has grown steadily ship by ship.

TO PROVE NAVY'S POWER.

To the somewhat interesting array of ships and tonnage, the President now proposes to demonstrate to the world a somewhat startling demonstration of what the American Navy is capable of doing to protect either or both of the extended shores of the United States.

Said Admiral Brownson: "There is no time like the present for such a demonstration—a time when the United States is at peace with every nation.

"In everything that has come from the President regarding the movement, it has been indicated that the fleet, wherever it may go is to be brought back to the Atlantic, and that the return is to be as great a demonstration of speed as the outward journey."

"BIG STICK" DEMONSTRATION.

While it is asserted with all possible emphasis that there is no foundation for apprehension, immediate or future, between the United States and Japan, the proposed demonstration with the fleet can be looked upon in no other light than that the President intends to use the American Navy for exactly that purpose for which he has advocated its augmentation, a guarantee of international peace.

It was stated here today that Ambassador O'Brien, who has been invited to Sagamore Hill the latter part of the week, will not be able to confer with the President before going to his new post in Tokio. The Ambassador finds it necessary to devote some time to his personal affairs in Michigan, and will not find it convenient to return to the East before departing by the way of San Francisco for Japan.

It was remarked that there was no occasion for a conference between the President and Ambassador O'Brien other than the formality of official etiquette.

SIGNIFICANT IS DEWEY'S TALK.

ADMIRAL COMMENTS ON PLAN FOR THE NAVY.

He Declares That Interests of Peace Demand Presence of American Fleet on Pacific Ocean and Laughs at Dangers of the Long Trip Around the Horn.

[BY DIRECT WIRE TO THE TIMES.]

UTICA (N. Y.) July 7.—[Exclusive Dispatch.] "It is a pity we have not ships enough to keep fleets in both oceans, but since we have not, it seems to me that in the interests of peace it is best at this time that our fleet should be in the Pacific."

In this comprehensive and significant sentence Admiral George Dewey, chairman of the General Naval Board, today summed up the reason and necessity of sending the United States battleship fleet from the Atlantic to the Pacific. He laughed at the danger and difficulties conjured up by those who oppose the transfer.

"Big as they are, they will go around as easily as the ferries cross the Hudson to Hoboken," he said. "It is simply a question of coal, and coal, in times of peace is a question of money."

He refused to tremble over the prospect of an unguarded Atlantic Coast. His answer to all such fears is: "The army can care for coast defenses."

In the transfer of the fleet, Admiral Dewey sees two possible effects of great national importance. He believes it will urge the construction and equipment of a great Atlantic fleet, with the ships now building as a nucleus, and he hopes it will stimulate and hasten the completion of the Panama Canal.

"It is necessary for us to hold the balance of sea power on the Pacific," said the admiral. "The defenses on that coast are not up to the standard of the Atlantic. That the nation that has this power controls the situation was proved in our war with Spain.

"Fortunately, the United States is so big and has such vast internal resources that it cannot be bottled up as were the Spaniards, but the necessity for power on the seas remains."

ADMIRAL GEORGE DEWEY, who says the United States must hold the power on the Pacific.

Adee Makes Positive Denial.

WASHINGTON, July 7.—Acting Secretary of State Adee tonight denied that the United States government has made any overtures or contemplates any negotiations for the purchase from Mexico of a naval site on Magdalena Bay, in Lower California. The government has no idea of making any such proposition to Mexico, he said.

TRANSFER OF FLEET STARTS TALK OF WAR.

[BY DIRECT WIRE TO THE TIMES.]

WASHINGTON, July 7.—[Exclusive Dispatch.] The President's decision to send the battleships to the Pacific has caused world-wide discussion, and it appears to be the unanimous opinion in Europe and the United States that war with Japan will eventually result unless the President rescinds his order.

Admiral Dewey and the members of the General Naval Board which

(Continued on Fourth Page.)

JAP LEADER IS FRIENDLY.

[BY DIRECT WIRE TO THE TIMES.]

NEW YORK, July 7.—[Exclusive Dispatch.] Viscount Tani, the opposition leader in the Japanese House of Peers, has cabled the following to the Editor of the New York World:

"TOKIO, July 7.—Concerning the news that Roosevelt confirms the plan to assemble a great battleship fleet in the Pacific, my mind is not disturbed at all, because I believe your country, reputed to be the most civilized, will not back the San Francisco hooligan and act so barbarously as to regard us as enemies.

"Any number of warships may come here. The Japanese will not be alarmed as they were when Perry came.

"VISCOUNT TANI".

Viscount Tani was the head of the defense of Kumamoto in the Satsuma rebellion. His ripe age, active leadership and experience are considered by the Japanese to make him one of the most conspicuous and influential subjects of the Mikado.

An Associated Press dispatch on June 9 reported that Tani declared:

"The persecution of the Japanese in San Francisco is a wicked act. Should diplomacy fail to bring about a satisfactory solution, the only way open to us is through an appeal to arms. Our mind is firmly made up. It is certain America will yield, for its people are radically commercial in their sentiment."

JUDGE K. M. LANDIS, who has become Nemesis of Standard Oil Company.

LANDIS BECOMES FAMOUS.

Jurist Who Is Nemesis of John D. Rockefeller Fills Large Part of Public Eye.

[BY DIRECT WIRE TO THE TIMES.]

CHICAGO, July 7.—[Exclusive Dispatch.] Judge Kenesaw Mountain Landis of the United States District Court, who summoned John D. Rockefeller into court, has been a resident of Chicago seventeen years.

The jurist who probably now is more in the public eye than any other of his calling in the country, was born in Millville, O., November 20, 1866, so that he is now less than 41 years old.

He lived in Indiana from 1876 to 1890, when he entered the Union College of Law in this city and graduated one year later. After his graduation he served as secretary to Judge Gresham, then Secretary of State, for two years, and in 1905 he was appointed to the United States District bench. He is married, a Republican, and a member of the Chicago, Washington Park and Mid-day clubs.

MODERN EVES COME TO GRIEF.

"FIG LEAF" PARTY IN IOWA ENDS DISASTROUSLY.

Dozen or More Members of Des Moines's Aristocracy Are Arrested While Enjoying an Outing During Which Garments Are Removed to Startling Degree.

[BY DIRECT WIRE TO THE TIMES.]

DES MOINES (Iowa) July 7.—[Exclusive Dispatch.] Although the jury brought in a verdict of not guilty, a dozen or more members of Des Moines aristocracy have sworn off on "fig-leaf" parties, and are earnestly hoping to live down the airing which their indiscretion received yesterday before Justice Deford in Valley Junction, a suburb of Des Moines.

The defendants in the case were Mr. and Mrs. Ed Williams, Mr. and Mrs. Robert Coughlin, Mr. and Mrs. E. M. Isett, Misses Charlotte Smith and Katherine Jones, and Messrs. Antoni T. Gelda, William Walters and William Brown, all exclusive members of West End society.

July Fourth the party named hied themselves to a secluded spot on Walnut Creek, near Valley Junction, where the Rock Islands shops are located. The day was excessively hot, and an abundance of liquid refreshments were provided.

A. E. Stephens, who filed information against the crowd, testified that an unusual amount of ribald laughter attracted him to the vicinity of Walnut Creek, where he was dumbfounded to discover, on peering through the underbrush, that members of the party had defied the heat by removing their garments to a degree of startling abbreviation, and that several of the women actually had made skirts of leaves, artistically sewed together. Some of the party were suspended from the limbs of trees and were chattering like monkeys, while others were too far gone with champagne to be interested in anything.

Stephens declared that Des Moines aristocrats could not insult the people of Valley Junction even on the Fourth of July, and the information was filed accordingly. Efforts to hush up the affair proved futile, and the case was called for trial yesterday. The men looked dejected, and the women shed tears. The jury returned a verdict of not guilty, the members remarking that there was no danger that "fig-leaf" parties would become popular.

PRESIDENT HAS OUTING.

With His Family, Chief Executive Enjoys First Picnic of the Year.

[BY DIRECT WIRE TO THE TIMES.]

OYSTER BAY (L. I.) July 7.—[Exclusive Dispatch.] President Roosevelt and his family went to a picnic yesterday for the first time this year. The party went to the extremity of Lloyd's Neck, on the Long Island Sound, early in the morning and returned in the evening.

It was the intention of the President to camp out during the night, but a threatening storm drove him home.

In order to get plenty of exercise, the President went to the ground in a rowboat with Theodore, Jr., Mrs. Roosevelt and the rest of the party went on the Sylph. They embarked from the W. Elmen Roosevelt wharf and took along fishing tackle and a tent. The President built a fire in the woods, and dinner was cooked in true outdoor style.

The row from the wharf and back is a good five miles, but the President enjoyed it heartily. He said it was one of the most satisfactory outings he had ever taken. He is arranging another trip, when he will camp out all night with the boys.

BIG FINE EXPECTED

Standard Oil Faces Heavy Mulcting.

Company in Danger of Being Assessed Maximum by Judge Landis.

Total of Over Twenty-nine Million Dollars Is Possible Penalty.

Severe Lesson Probably Will Cause Officials to Change Tactics.

[BY DIRECT WIRE TO THE TIMES.]

CHICAGO, July 7.—[Exclusive Dispatch.] Before another day has passed the largest fine recorded in judicial history probably will be assessed by Federal Judge K. M. Landis against the Standard Oil Company.

That there will be an appeal is certain, as the company always has insisted on a decision from the court of last resort.

While there is no certainty that the Standard Oil Company will be given the maximum fine of $29,340,000, it probably will.

STICKS TO RECORD.

The only excuse which a judge may feel called on to offer in imposing less than the maximum in cases such as this is a bona fide reason for clemency.

Judge Landis in this case has offered the Standard Oil Company the privilege of showing that the Standard Oil Company of New Jersey, which for the first time stands out as the real defendant, is and always has been a law-abiding corporation. This contention is not borne out by the record in the case, and upon the record Judge Landis will base his decision.

MAY CHANGE TACTICS.

The belief of the prosecution is that by the summoning of Rockefeller and other officials of the Standard Oil Company by Judge Landis to testify here, the defense has been taught a salutory lesson that may lead it to change its tactics in the litigation impending and that the secretiveness and evasion which have characterized its legal move heretofore will play a less important part in court proceedings hereafter.

Likewise, it is held that the government victory in the present case warrants the prediction that other victories will be scored in the other cases pending against the oil company, owing to the fact that practically the same line of evidence will be adduced in these by the prosecution.

OIL KING TELLS HOW TO BECOME WEALTHY.

[BY DIRECT WIRE TO THE TIMES.]

CHICAGO, July 7.—[Exclusive Dispatch.] John D. Rockefeller, regarded by most people as the richest man in the world, believes that the opportunities for acquiring wealth in this country are greater than ever before. The present prosperity, in his opinion, will continue and increase. That was the parting message of the oil king to Chicago after one of the most eventful days in his interesting history, as he boarded a train for Cleveland last night.

His last minutes in Chicago were passed in the center of a group of newspaper men whom he had denied interviews, except in brief installments, during his day's sojourn in the city.

"Do you believe that the present prosperity of the country will continue?" Mr. Rockefeller was asked after he had declined to say anything about Standard Oil because "he didn't know much about the subject."

"Before I answer that question," Mr. Rockefeller replied, "let me ask you, do you men save any money? I am frank about it. I am sincere—or does the fashion of your life—day and night work, always on the qui vive—prevent you from any systematic efforts to save?"

These reporters were quite a prosperous lot to hear them tell it.

"I have bought two town lots," said one.

"I am glad to hear it," responded the oil magnate. "Men, I want to tell you that systematic saving and self-denial, with a good deal of hard work, is the foundation for every large fortune. That has been my experience."

"I will say to you men that the opportunities for acquiring wealth, or a simple competency, are greater in this country than ever before. The average citizen of today is enjoying the luxury of the rich man of yesterday. The average citizen of tomorrow will be enjoying the luxuries of the wealthy man today."

AUTO PLUNGES OVER BLUFF.

ST. PAUL, July 7.—Dr. J. D. Nichols and C. F. Williams, both of Minneapolis, were yesterday probably fatally injured in an automobile accident in this city. The chauffeur lost control of the car in some way, and the machine and its occupants went over the edge of a bluff.

ENGINE HITS AUTO.

KEYPORT (N. J.) July 7.—Christoph Horandt, a wealthy silk manufacturer of Peterson, was killed, and other members of his family injured, when a locomotive struck and demolished an automobile in which the party was returning home from Asbury Park late today.

ANARCHISTS THROW BOMBS.

GRODNO (Russia) July 7.—A number of bombs were thrown today at a train carrying the life-guard regiment to Tsarskoe-Selo. The bombs exploded with terrific force, but the train kept the rails, and nobody was injured.

LABOR.

STRIKE ACTION IS DEFERRED.

Chicago Operators Heed Conservative Advice.

Programme Held in Abeyance for Another Week.

Labor Commissioner Forced to Use Threat.

[BY DIRECT WIRE TO THE TIMES.]

CHICAGO, July 7.—[Exclusive Dispatch.] Reports of new peace negotiations at San Francisco and the threat of Labor Commissioner Neill to abandon his efforts at mediation today caused local telegraph operators to defer their strike programme for another week.

While almost a thousand unionists were shouting for strike action in a meeting this afternoon, a telegram from Sam Small president of the Telegraphers' Union, turned the tide of sentiment into conservative channels. The message said that the Western Union had agreed to meet a committee of employés at Oakland Tuesday.

Chairman Moore of the local Executive Committee moved that strike action be postponed until next Sunday, pending the outcome of negotiations at San Francisco. The motion prevailed, although not by a unanimous vote.

A conference held with Commissioner Neill before the meeting is said to have caused several local leaders to change their minds regarding the desirability of a strike. Mr. Neill is reported to have told the union men emphatically that he would not continue his efforts to bring about mediation if radical action was taken by the operators.

It is expected that the local union will receive an answer tomorrow to their demand for the reinstatement of Operator William Main, whose discharge from the Western Union office threatened to provoke trouble.

COAL FAST DISAPPEARING.

Government Expert Estimates Supply of Anthracite Will Cease in Seventy-five Years.

[BY DIRECT WIRE TO THE TIMES.]

WASHINGTON, July 7.—[Exclusive Dispatch.] "At our present rate of consumption there will be no anthracite coal in seventy-five years," says Edward W. Parker, the coal expert of the United States Geological Survey.

"Hard coal will never be cheaper to consumers than it is now. The production of anthracite in 1906 was 68,845,610 tons. According to one coal expert, the anthracite available for mining in 1901 was 4,765,216,750 tons.

"From the above figures, evidently there is not enough anthracite coal in the country for power purposes in the large cities of the East. In 1905, New York City burned 9,000,000 tons of anthracite coal and 3,500,000 tons of bituminous. This ratio has already changed and will continue until bituminous coal is in the ascendancy.

"It is estimated that New York and Philadelphia are now using one-fifth of the yearly production of anthracite. Thus it is seen that we must conserve the hard coal, if we wish it to last any length of time."

SANTA FE MAKES CHANGE.

Central Grand Division Is Created and Will Begin Operations August 1.

[BY DIRECT WIRE TO THE TIMES.]

TOPEKA (Kan.) July 7.—[Exclusive Dispatch.] A big change in the operating department of the Santa Fé, scheduled to go into effect August 1, was announced by General Manager J. E. Hurley, today. This change will be the creation of a new grand division, which will be known as the central grand division.

The different grand divisions will be composed of the following divisions: Eastern grand division—Illinois, Missouri, Kansas; Eastern and Southern divisions. Central grand division—Middle Oklahoma, Western and Panhandle divisions. Western grand division—River, Colorado, New Mexico and Rio Grande divisions.

The headquarters of the Eastern grand division will be maintained in Topeka, as under the old arrangements.

DEPORTATION FOLLOWS FINE.

Seventy Japs Are Caught in Act of Smuggling Themselves Across Mexican Border.

[BY DIRECT WIRE TO THE TIMES.]

DALLAS, (Tex.) July 7.—[Exclusive Dispatch.] Seventy Japanese attempted yesterday evening to enter Texas from Mexico at Laredo. As soon as they reached the Texas side of the Rio Grande, immigration agency guards put them under arrest.

All their passports read that they were destined for Mexico, and the immigration authorities, acting on general instructions from Washington, escorted them back in a body over the international footbridge into Mexico, and warned them not to again attempt to come to the American side of the river.

The Japs had nearly $7000 in money on their persons, and the immigration agents held out $4 per man to cover expenses of deportation under the immigration head tax provisions. Several of the Japs had on the military uniforms they wore in the war against Russia.

MOTHER KIDNAPS HER CHILD.

Dressed in Male Attire, She Succeeds in Her Purpose, Then Reveals Identity to Pursuers.

[BY DIRECT WIRE TO THE TIMES.]

MINNEAPOLIS (Minn.) July 7.—[Exclusive Dispatch.] Disguised in male attire, Mrs. Irene Davis last night kidnaped her eight-year-old daughter, Maude, at St. Paul.

A crowd of people witnessed the kidnaping, and, believing Mrs. Davis was a man, pursued her to the refuge she sought at the home of Frank Jedlicka.

The mob which followed the woman did not disperse until Mrs. Davis, still in men's clothes, appeared on the porch with the little girl in her arms and revealed her identity.

CATHOLICS SUE CHURCH.

PARIS, July 7.—Several suits have been brought in France by heirs of Catholics to recover property bequeathed to the church for the specific purpose for saying reposes for the souls of the dead. The decisions of the court thus far invariably have been in favor of the complainants, on the ground that the law of separation renders execution of the legacies impossible. The government is not opposing these suits.

KNIGHTS ASSEMBLE.

Conclave Is Formally Opened With Religious Exercises—California to Be Well Represented.

[BY DIRECT WIRE TO THE TIMES.]

SARATOGA (N. Y.) July 7.—[Exclusive Dispatch.] From Northwest and South thousands of Masons of high degree are hastening toward Saratoga Springs to attend the first grand encampment of Knights Templar held in New York State since the foundation of the order in 1816.

From across the sea, King Edward has sent greetings to his fellow Masons by the hand of Col. Henry James, Earl of Euston, one of the heads of the order in England, who will reach Saratoga tomorrow. Canada is represented by a distinguished delegation, and even distant Hawaii and the Philippines have sent delegations.

The conclave was formally opened today with religious exercises, and it will last until Thursday. More than twenty thousand Sir Knights are expected to be in attendance throughout the conclave. California will be well represented and Reno, Nev., will send a mounted detachment who are expected to give their eastern brethren a few points on high school horsemanship.

DEFENSE FEARS ADAMS'S STORY.

HAYWOOD'S LAWYERS NOT TO CALL ORCHARD'S PARTNER.

Realize That If He Should Testify Prosecution Would Get His Confession Before Jury—Difficult Questions to Be Asked Prisoner on the Stand.

[BY THE ASSOCIATED PRESS—P.M.]

BOISE (Idaho) July 7.—The attorneys for William D. Haywood today completed the details of their plans for the final week of the defense, which begins with the opening of court tomorrow morning at 10 o'clock.

Steve Adams, whose recent trial for the murder of a man in Northern Idaho resulted in a disagreement of the jury, and who has been variously implicated by Harry Orchard in many of the latter's crimes and alleged conspiracies with the leaders of the Western Federation, is still in Boise jail available as a witness for the defense, but it has been definitely decided that he shall not be called to the stand. The prosecution says it would welcome such a move, as the appearance of Adams on the stand might open the way for the introduction of a portion at least of Adam's repudiated confession.

It is announced that Haywood, when he takes the stand, will be prepared to lay bare his entire life's history. His testimony as to his connection with the Western Federation of Miners will be interspersed with such documentary evidence and the introduction of this and reading it to the jury will take up much time. The defense expresses its willingness that the cross-examination of Haywood shall take the widest possible range.

Haywood will be called upon to explain the sending of several drafts to Jack Simpkins, a member of the executive board and an organizer for the Western Federation, whose presence in Caldwell with Orchard just prior to the assassination of former Gov. Steunenberg has not been denied by the defense.

The fourth instance to which the State attaches importance as tending to connect Haywood with the alleged conspiracy as revealed by Harry Orchard upon the witness stand, was the sending of a message by Haywood to Silver City, Idaho, instructing the Federation officers there to see that attorneys were engaged for Orchard and to protect the interests of the miners union.

The State may indefinitely prolong the trial by going into the Colorado labor troubles on rebuttal. The defense claims that the calling out of the military at Cripple Creek was unwarranted and that the deportations from Cripple Creek and the Telluride country were nothing less than lawless outrages upon the persons and property of the union miners. The State undoubtedly will introduce testimony showing the conditions which prevailed in these mining districts at the time Gov. Peabody proclaimed martial law. In addition to the Colorado matters, the State will undertake to contradict the statements of many of the defense's witnesses. This will require several days, the attorneys interested being at a loss themselves to say how many.

INOPPORTUNE, SAY JAPS.

American Navy Plan, It Is Suggested, May Be Open to Suspicion of Provocation.

[BY THE ASSOCIATED PRESS—P.M.]

TOKIO, July 7.—Confirmation of the report that a powerful American battleship squadron would be sent to the Pacific has generally been received with calmness, though there is some surprise in certain quarters, well versed in diplomatic niceties.

It is said the sudden change of programme in the case of the Japanese training squadron last January, when it was first intended that its voyage should include San Francisco and other Pacific Coast cities, was evidently in deference to the wishes of the Washington government, made known to the Tokio authorities in an indirect but unmistakable manner. The change of route was decided upon a couple of days before the squadron sailed. It was thought then that Japan acted wisely in avoiding a course which might have proved injurious when a strong anti-Japanese sentiment was prevailing in San Francisco.

Though officially stated that the dispatch of the battleships to the Pacific is not directed toward Japan, it is felt here that it is most inopportune when an attempt is evidently going on to impair the traditional friendship between Japan and the United States.

Though the slightest apprehension is not entertained here, it is thought it would be better to defer at this moment anything that would be open to the slightest suspicion of provocation, especially when a portion of the American public is thought to be oversensitive over the present state of the relationship of Japan and the United States, brought about by prejudice against the Japanese in a section of the latter's dominion.

DEPUTIES FIGHT DUEL.

Members of Spanish Parliament Meet on Country Road and One Is Injured.

[BY DIRECT WIRE TO THE TIMES.]

MADRID, July 7.—[Exclusive Dispatch.] A duel with swords was fought today between Señor Urturbay, brother-in-law of the Duque de Alaqa, and Señor d'Aron, the latter being seriously wounded in the head. Both of the combatants are members of Parliament.

As the police were watching them the duelists drove hurriedly from Madrid in automobiles, stopping on the roadway near the Escorial where they fought.

RAILROAD RECORD.

SANTA FE LINE TO MAKE TEST.

Vanadium Mixed With Steel Proves Success.

Metal Found in Peru Used to Harden Rails.

Five Miles of Iron to Be Laid as Experiment.

[BY DIRECT WIRE TO THE TIMES.]

PITTSBURGH (Pa.) July 7.—[Exclusive Dispatch.] By mixing vnadium with steel, the Carnegie Steel Company believes that the trouble with soft rails has been eliminated. So successful have experiments with the new metal been that five miles of track will be laid by the Santa Fé as an experiment. If the new rails stand the test, vanadium likely will be used exclusively in rail making, and will revolutionize the business.

Vanadium has been found in commercial quantities in Peru, where a vein 500 feet wide has been unearthed. This reduces 400 pounds to the ton of rock, which allows its practical use. The vanadium deposit has been crosscut in many places, but its depth has not been found. Millions of tons of the rock have already been marked out, and in some places pure venadium oxide, a substance never found before, has been discovered in small quantities. Thus far two tons of the rock have been brought to the United States, and reduced at Niagara Falls to test accurately the richness of the ore. The deposit lies 16,000 feet up the Andes Mountains. It must be transported thirty-five miles on the backs of llamas to the railroad for shipment to Callao, from whence it is shipped via Panama to the United States. The cost so far as can be estimated, is about $40 per ton delivered in Pittsburgh. The reducing increases the cost, but the company will be able to sell vanadium easily at its present market price of from $1.50 to $2 per pound, and make great profits.

HEAT CAUSES HEGIRA.

Many Arizona People Start for Los Angeles When High Temperature Record Is Broken.

[BY DIRECT WIRE TO THE TIMES.]

PHOENIX (Ariz.) July 7.—[Exclusive Dispatch.] Last week the temperature record of the Weather Bureau in Phoenix was broken, the mercury reaching 117 deg., or one degree above the highest ever known before.

Synchronously with this, the Southern Pacific that evening carried 254 people out of Phoenix, bound for Los Angeles, and 100 excursionists more were added to the trainload at Tempe. The summer hegira has been, like the season, rather late, but is making up for it in volume at the present time.

There have been few heat prostrations, though there is the greatest activity in the fields. William Mitchell, a workman on the new Noble Block, a man lately arrived from Los Angeles, became delirious from the effects of the heat yesterday, but today he is much better. It is stated that a thermometer in the excavation made for the cellar of the black has registered as high as 135 deg., yet the majority of the scores of workmen employed appear to suffer little discomfort.

Fatal Heat in Pittsburgh.

PITTSBURGH, July 7.—Two persons are dead and many others are in a serious condition from prostration from the heat wave which began here yesterday and continues with unabated vigor. The official temperature issued from the United States Weather Bureau was 85 deg. Street thermometers registered from 90 to 93 deg.

FORCES JAPAN'S HAND.

French Army Men Believe America's Action Will Have This Result.

[BY THE ASSOCIATED PRESS—P.M.]

PARIS, July 7.—President Roosevelt's decision to despatch a fleet of warships to the Pacific has led the more sensational newspapers in France to jump at the conclusion that the situation is more delicate than appears on the surface.

This view, however, is absolutely repudiated in responsible circles, where the utmost confidence is expressed that existing or future differences between the United States and Japan will be amicably adjusted. Nevertheless, the possibilities of complications was foreseen when France, two months ago, in a spirit of friendship, tendered her good offices with a view to having Japan and the United States conclude a convention covering all questions relating to the Pacific.

In military circles, where the situation is regarded from a different standpoint, the despatch of battleships is considered an elementary measure of prudence, on the ground that strategically it will protect the United States against being caught napping and diplomatically it will force Japan's hand, if that nation harbors aggressive designs.

ANGELENO IS ARRESTED.

Chief Clerk of New Orleans Cotton Firm, Charged With Forgery, Caught in Louisville.

[BY DIRECT WIRE TO THE TIMES.]

NEW ORLEANS, July 7.—[Exclusive Dispatch.] B. F. Robinson, chief clerk and confidential man for the local cotton exporting firm of Gillespie & Young, who is accused of getting away with $25,000 of the company's money by forged checks, was arrested today in Louisville and officers have gone after him.

He came here from Los Angeles, where his family lives, and for two years he has been with the cotton firm. He is a bachelor and spent the money on the races, poker and a certain woman. He disappeared early in April and has been tracked all over the country.

CRIME BRIEFS.

Peacemaker Worsted.

PHOENIX (Ariz.) July 7.—[Exclusive Dispatch.] Constable Chris Sigala of Tempe, eight miles from here, while attempting to quell a drunken row among Yaquis and Mexicans, last night, was beaten into unconsciousness and it was feared mortally hurt, but this evening he is rallying and will probably recover. Four suspects are in jail.

GIRL DRAWN TO HER DEATH

LAS ANIMAS (Colo.) July 7.—[Exclusive Dispatch.] Miss Myrtle Long, night operator for the Santa Fé at Riverdale, was killed last night when the air from a passing train drew her skirts onto the wheels and dragged her under the train. The girl was 20 years of age. Her home was at Dolaphan, Mo.

PITH OF NEWS FROM THE MIDDLE WEST.

[BY DIRECT WIRE TO THE TIMES.]

CHICAGO, July 7.—[Exclusive Dispatch.] Temperature and humidity combined in an attack upon the city today. In the afternoon the mercury recorded 84 deg., and had only receded a single degree at 8 o'clock in the evening. Relative humidity was 80 deg. The lowest temperature was 67 deg., soon after midnight in the morning. Sweltering humanity sought relief in the parks and lake trips. Car lines were crowded with thousands bound for the country-side.

Middle West temperatures at 7 p.m.: Alpena, 64; Bismarck, 78; Cairo, 88; Cheyenne, 76; Cincinnati, 68; Cleveland, 74; Davenport, 84; Denver, 74; Detroit, 78; Devils Lake, 66; Dodge City, 90; Dubuque, 80; Duluth, 72; Escanaba, 70; Grand Rapids, 76; Green Bay, 78; Helena, 68; Huron, 82; Indianapolis, 74; Kansas City, 88; Marquette, 58; Memphis, 90; Milwaukee, 80; North Platte, 82; Omaha, 86; Rapid City, 76; St. Louis, 88; St. Paul, 82; Sault Ste. Marie, 72; Springfield, Ill., 86; Springfield, Mo., 86; Wichita, 88.

ARRESTED SALVATION ARMY.

Headed by a "brass band" composed of a cornet, a base drum and a tambourine, and giving a lusty vocal rendition of "Up the Golden Stairs," in the Swedish language, two "lassies" and three men, composing the Evanston division of the Salvation Army, marched into Judge Comstock's court this afternoon to plead to a charge of disorderly conduct. They are charged with disturbing the peace under an ordinance of the classic city of Evanston which prohibits the music of a brass band on the Sabbath day in any locality where it is objected to. They will stand their trial on Tuesday morning.

TEACHERS MAY STRIKE.

The Board of Education will feel the strength of the Chicago Federation of Labor by a strike if the salaries of school teachers are cut $50 a year, as is threatened, according to federation plans made today. The Teachers' Federation is allied with the Federation of Labor. In order to retrench, the new school board is contemplating reducing the salaries of the teachers. The Teachers' Federation declares it will not submit to this, and will have the backing of the Federtaion of Labor.

ADOPTED BY HOTEL GUESTS.

[BY DIRECT WIRE TO THE TIMES.]

WARSAW (Ind.) July 7.—[Exclusive Dispatch.] There's a boy baby at Ridiger's Lake resort who has a whole hotel colony for its adopted parents.

The little fellow was found on the veranda of Weaver's Hotel early this morning. The foster parents-to-be followed the tracks of a horse and carriage for nine miles trying to find the mother, but the trail was lost.

The guests at the hotel have signed a paper agreeing to contribute annually to the expense of keeping and educating the child, and he will be a fixture at the hotel.

BEER FLOWS FREELY.

[BY DIRECT WIRE TO THE TIMES.]

ST. LOUIS, July 7.—[Exclusive Dispatch.] Despite the "lid" battened down on St. Louis for many months, beer flowed freely at one place today with the consent of Excise Commissioner Mulvihill, the wedding of Peter Doeb and Catherine Federspiel at Neumeyer's Hall being the one oasis which marked the usual "dry" Sunday. The bride and groom have been in America but a short time, and they wanted their wedding to be as much as possible like it would have been had it taken place in Germany.

GOOD BOY DROWNED.

[BY DIRECT WIRE TO THE TIMES.]

BURLINGTON (Iowa) July 7.—[Exclusive Dispatch.] While playing on a log raft today, Louis Countrymat, aged 12 years, fell into the river and was drowned. He had started to Sunday-school.

PIPE COSTS WOMAN'S LIFE.

Oregon Pioneer Is Burned to Death by Dress Catching Fire from Match.

[BY DIRECT WIRE TO THE TIMES.]

PORTLAND (Or.) July 7.—[Exclusive Dispatch.] A smouldering match that she had used to light her pipe set on fire the white summer dress worn by Mrs. Lorena McKinster, 88 years old, and she was so badly burned that she died three hours later.

The accident occurred today at the Patton Home for the Aged, No. 975 Michigan avenue. Mrs. McKinster had been ill for some months and yesterday was her first time out of the house. She was carried out on the porch of the home and begged for her pipe. In lighting it she let the match fall into her lap and it was not until other inmates of the home smelled something burning that the plight of Mrs. McKinster was discovered. Friends rushed to her rescue and two men passing the place ran up and wrapped rugs about the burning clothing of the woman, but she was so badly burned that medical attendance failed to save her life.

Mrs. McKinster was a pioneer of this State, having crossed the plains in early days. During the hardships of pioneer life, when she worked on a farm like a man, she learned to find solace in the soothing fumes of tobacco.

To Visit San Francisco

Without seeing the Diamond Palace would be like visiting Europe without seeing Paris. It is a leading feature of San Francisco, and conceded to be the most beautiful jewelry store in the world. Visitors cordially welcome. 909-911 Van Ness ave., near Ellis st.

Superb Routes of Travel.

SANTA CATALINA ISLAND—
2 Hours From Los Angeles.
Fishing, Boating, Bathing
from 1000-foot pier, with increased equipment.
New Amphitheatre
Grand and impressive, carved out of a mountain, where PORTER'S CATALINA BAND, directed by Kammermeyer, plays nightly to thousands.
Mountain Railway
operating between Avalon and Lover's Cove, forms the connecting link with WALTON'S GLASS-BOTTOM MARINE GARDEN BOATS, and the short coach trip to the Golf Club and through Canvas City Grounds. The AQUARIUM, or glass tank exhibit of numerous living specimens of the deep. Ask our Agents on Steamers for this $1.00 combination ticket. Glass-Bottom Boat Tickets sold in Los Angeles, excepting in our ticket office, first door on the right on entering Pacific Electric Bldg., do not include railway or coach trip or admission to the aquarium.
Hotel Metropole
American and European plan. Cafe. Orchestra.
Hotel Island Villa
European plan. 100 cozy tent cottages.
Canvas City
Hundreds of furnished tents and cottages, lighted by electricity, beautifully situated on Avalon Bay in a forest of shade trees, and all under Hotel Metropole management. For rates inquire Manager Van Landingham, Hotel Metropole, Avalon, or Banning Co., Pacific Electric Bldg., Los Angeles. Phones Sunset, Main 39—Home F-3036.

VENICE—
Rates Cut 10c
On Baths, Dancing and Bowling
To Holders of Red Return Tickets to Venice
REGISTER FOR REDUCTION AT WINDWARD AVENUE OFFICE.
VENICE IS DETERMINED TO PLEASE THE PEOPLE

REDONDO BEACH PAVILION—
CONCERTS EVERY AFTERNOON EXCEPT MONDAY, DANCING EVERY EVENING EXCEPT SUNDAY AND MONDAY.
Double Concert Program Sunday, 2 and 8 p. m.
Schoneman-Blanchard Orchestra
SPECIAL MONDAY, JULY 8TH, W.O.W. DAY. TAKE LOS ANGELES AND REDONDO CARS AT 2D AND SPRING.

SAILING FOR SAN FRANCISCO, SEATTLE—
And all points in the Northwest. Large, elegant steamers
Santa Rosa and State of California
Leave Los Angeles 10 a. m. Wednesdays and Sundays
DAYLIGHT OCEAN EXCURSIONS TO SAN DIEGO, TUESDAY and SATURDAY, from Los Angeles $100 a. m.; Redondo, 9:30 a. m. RATES ALWAYS THE LOWEST AND INCLUDE BERTH AND MEALS. For full particulars, City Ticket Office, 229 South Spring Street. Phones—Sunset Main 41. Home A3817. H. BRANDT, D. F. A.
PACIFIC COAST STEAMSHIP CO.

SAN FRANCISCO—$9.85 First Class
Including berth and meals. Daily steamers direct to OAKLAND, EUREKA, COOS BAY, GRAY'S HARBOR, PORTLAND, SEATTLE. Ship your freight from Los Angeles via Salt Lake Route.
S. S. "F. A. Kilburn" EVERY TUESDAY
S. S. "Hanalei" EVERY SATURDAY
C. J. LEHMAN, Gen. Agt., 248 SOUTH SPRING ST. PHONES Main 902—A-9020.
INDEPENDENT STEAMSHIP LINE

EUROPEAN—JAMESTOWN EXPOSITION AND JAPANESE TOUR
PERSONALLY CONDUCTED BY EXPERIENCED TRAVELERS. SEND FOR INITERARY
The MILNE TOURS Co. 606 SOUTH SPRING STREET HOME PHONE F 3202

PORTLAND, Seattle, San Francisco, Eureka—
The steamers ROANOKE and GEO. W. ELDER leave San Pedro every Thursday at 7 p. m. for the above, connecting with all northwestern points. For rates and further information call at general offices NORTH PACIFIC STEAMSHIP CO., 253 South Spring St. Phones Main 8113; Home A1409.

Theaters—Amusements—Entertainments.

ORPHEUM THEATER—SPRING ST. between Second and Third. BOTH PHONES 1447
MODERN VAUDEVILLE
COMMENCING TONIGHT
Emil Hoch & Co.—Julia Heinrich and Mr. Easter—The Kinsons—Mlle. Nadje—St. Onge Ferry—3 Abdallah Bros.—Orpheum Motion Pictures—Countess Rossi and M. Paulo.
MATINEES DAILY EXCEPT MONDAY.

GRAND OPERAHOUSE—MAIN ST., between First and Second. Main 1047—PHONES—Home 1047.
THE FAMILY THEATER.
Commencing today's matinee THE ULRICH STOCK COMPANY in Davis' Success
"$10,000 REWARD"
A DRAMA OF WORLD-WIDE ADVENTURE
Matinees Sunday, Tuesday, Saturday. NEXT WEEK—"A Lion's Heart."

MASON OPERAHOUSE—H. C. WYATT, Lessee and Manager.
TONIGHT AND ALL THIS WEEK, MATINEES WED. AND SAT.
Maude Adams
PRESENTS J. M. BARRIE'S "PETER PAN"
Announcement for Second Week
MONDAY AND TUESDAY NIGHT AND WEDNESDAY MATINEE ROSTAND'S "L'AIGLON"
WED. NIGHT, THURS. NIGHT, FRIDAY NIGHT "QUALITY STREET" BY THE AUTHOR OF "PETER PAN"
FOR SATURDAY MATINEE AND SATURDAY NIGHT FAREWELL PERFORMANCES "PETER PAN"
SEATS ON SALE TODAY FOR ENTIRE ENGAGEMENT. PRICES 50c, $1, $1.50 AND $2.00

BELASCO THEATER—EVERY NIGHT THIS WEEK. MATINEES THURSDAY AND SATURDAY.
COMMENCING TONIGHT
THE BELASCO THEATER STOCK COMPANY WILL OFFER FOR THE FIRST TIME IN LOS ANGELES, STANISLAUS STANGE'S DELIGHTFUL COMEDY-DRAMA
Friend Fritz
With musical interpolations by Julian Edwards, and rendered by Carey Lee Farrington, Hobart Bosworth, the Marquis Ellis Quartette and others.
"FRIEND FRITZ" is positively the most delightful love story the stage has known, and is an eloquent plea for the marriage state.
NEXT WEEK—Victorien Sardou's brilliant comedy, "DIVORCONS."

MOROSCO'S BURBANK THEATER—SIXTH ST. near Broadway.
NOTE—OWING TO THE MASSIVENESS OF THIS BIG PRODUCTION THE CURTAIN WILL RISE PROMPTLY AT EIGHT O'CLOCK.
TWO MORE JAMMED HOUSES YESTERDAY WITNESSED THE PRESENTATION OF THIS INTENSELY ABSORBING PLAY. THIS IS THE FIRST TIME THAT "THE PRODIGAL SON" WAS EVER OFFERED BY A STOCK COMPANY ANYWHERE. IT'S THE FIRST TIME THIS POWERFUL DRAMA WAS EVER OFFERED AT POPULAR PRICES.
"THE PRODIGAL SON" WAS WRITTEN BY HALL CAINE, AUTHOR OF "THE CHRISTIAN" AND MANY OTHER SUCCESSES. IT'S THE BEST PLAY OF THE WEEK.
"THE PRODIGAL SON"
Every favorite in the cast. Sumptuous scenic equipment. Regular prices—10c, 25c, 35c, 50c.
NEXT WEEK'S HUMMER—"THE COUNTY FAIR."

THE AUDITORIUM—SPARKS M. BERRY, MANAGER. FIFTH AND OLIVE STREETS.
"THEATER BEAUTIFUL"
GRAND POPULAR CONCERT
SATURDAY EVENING, JULY 13—MAGNIFICENT PROGRAMME
Including the following eminent artists—SENORITA AZPIREZ, MME. PIETRO BUZZI, MME. GENEVRA JOHNSTONE-BISHOP, MISS HELEN CASHMAN. Hear BRUCE GORDON KINGSLEY at the grand organ. Prices 50c and $1.00. Seats now selling.

CAWSTON—
Ostrich Farm
South Pasadena
The Pioneer Farm
Largest in California
SITUATED IN ITS OWN BEAUTIFUL PARK
See Brood of Ostrich Chicks Just Hatched
ALL VISITING TEACHERS WEARING
N. E. A. Badges Admitted Free
City Sales Store 224 W. 3rd St.
TO REACH FARM TAKE PASADENA CARS ON MAIN ST., MARKED "CAWSTON OSTRICH FARM."

VENICE—July 10th—
GRAND NAVAL MILITIA DAY
PARADE REVIEW OF NAVAL MILITIA BY ADJ. GEN'L LAUB
Grand Gun Salute to Visiting Generals
UNITED STATES CRUISER "ALBANY"
Open to Visitors Every Day
Don't Miss the Ladies' Minstrels Tonight
VENICE WHITE CITY
UP-TO-DATE AMUSEMENT PARK. NEW FREE OUTDOOR ATTRACTIONS
Hear the Splendid Mexican Military Band
CARS FROM FOURTH AND HILL ST. STATION VIA
LOS ANGELES-PACIFIC R. R.

BASEBALL—PACIFIC COAST LEAGUE—Chutes Park DAILY MATINEE MONDAY
PORTLAND vs. ANGEL CITY
6—GAMES—6 BEGINNING TUESDAY, JULY 9TH.

LOS ANGELES OSTRICH FARM—10c FARE.
FIVE ACRES OF GIGANTIC BIRDS.
OPPOSITE East Lake Park
Down-town Salesroom, 224 S. Broadway. Magnificent Display.

SILK CULTURE—COMPLETE FROM EGG TO NEEDLE. NATURE'S MOST WONDERFUL STUDY.
Open daily 9 to 5. Admission 25c; School Children, all ages, 10c. VANZA OR GRIFFIN AVENUE CAR ON SPRING STREET.
CURTIS SILK FARMS COR. BUENA VISTA AND SOLANO AVE. (NEAR ELYSIAN PARK.)

VENICE OF AMERICA—FINEST BEACH RESORT IN THE WORLD.
DAILY CONCERTS IN AUDITORIUM. DANCING EVERY EVE IN PAVILION. (This is the largest and finest structure of its kind in the world.)
Special Attraction Tonight VENETIAN LADY MINSTRELS IN AUDITORIUM.

MOUNT LOWE—
THE WONDERFUL TROLLEY TRIP UP THE MOUNTAINS.
FIVE THROUGH CARS EACH DAY FROM SIXTH AND MAIN STS.
THE PACIFIC ELECTRIC RAILWAY

Timely Special Announcements.

GALLERY OF SCIENTIFIC WONDERS—
FOR MEN ONLY. ADMISSION FREE. 129 SOUTH MAIN STREET.
A Combination of Science and Art Affording
Educational Opportunities Not Found Elsewhere
This Permanently Established European Exhibit is one of the City's Greatest Educational Institutions. Study the Natural and Unnatural Conditions of the Human Body as Shown by Life-Sized Models. The Opportunity of a Lifetime. Open Daily from 9 a. m. to 10 p. m. Every night. Admission Free. 129 South Main Street, Los Angeles, Cal.

Superb Routes of Travel.

OCEANIC STEAMSHIP CO.—
HONOLULU, S.S. ALAMEDA, JULY 13; TAHITI, S.S. MARIPOSA, AUG. 6. TICKETS AND INFORMATION AT 334 SOUTH SPRING STREET. PHONES—HOME 6789; MAIN 2917. F. M. JENIFER, AGENT.

PACIFIC SLOPE.

MAKING READY FOR SHAM WAR.

Mimic Battles Soon to Begin at Presidio.

Two Regiments of Guardsmen Mustered in.

Men Are Assigned to Guns at Three Forts.

[BY THE ASSOCIATED PRESS—P.M.]

SAN FRANCISCO, July 7.—Preparations for the coming maneuvers are being rushed. Today was devoted to clearing camp space, raising tents and distributing supplies. Teams labored up the slopes with loads of rations to feed the thousands of militiamen and regulars who are to take part in the mimic warfare. The Signal Corps was busy in every direction, putting into commission lines of telephone and telegraph to be used in the maneuvers.

The Second and Seventh regiments of the National Guard were formally mustered in by Col. Cook and his aides, Capt. Coleman, Lieut. Abbott and Lieut. Short.

At Forts Cranston, McDowell and Scott the men assigned to the big guns were busy oiling the mechanism. Tomorrow will be devoted to showing the National Guardsmen the intricacies of the big guns. They will be lectured by regular officers and soldiers. On Tuesday the militiamen will be put through an elementary drill.

The realistic work of the maneuvers will commence on Thursday with a searchlight drill under the instruction of Capt. Coleman. The big guns will fire at imaginary vessels by night and in the daylight shots will be hurled at floating targets.

MILWAUKEE SELECTED.

U.A.P.A. CLOSES SESSION.

[BY THE ASSOCIATED PRESS—P.M.]

SEATTLE (Wash.) July 7.—At the seventh annual convention of the United Amateur Press Association of America, which closed its session in the city last night, the following officers were elected for the ensuing year: Edward F. Daas, Milwaukee, president; E. R. Bean, Iowa, first vice-president; Irene Taylor, Bellingham, second vice-president; Louise Brechler, Milwaukee, secretary; Sophia Baer, Baltimore, treasurer; Paul Cook, Vermont, official editor; S. Parker Rowell, Manitia, historian; Andrew J. Lockhart, South Dakota, laureate recorder; R. P. Hall, California, western manuscript manager; F. Royerford of Seattle, Wilbur C. Ahlhauser of Milwaukee, and Harold Ballard of Brooklyn, directors. The next convention will be held in Milwaukee.

SHIES AT SILK HAT.

Endeavorer Starts Back Home When He Learns That He Must "Fix Up."

[BY DIRECT WIRE TO THE TIMES.]

SEATTLE (Wash.) July 7.—[Exclusive Dispatch.] Just one hour after he arrived in Seattle as an Eskimo delegate from the Aleutian Islands to the annual Christian Endeavor National Convention, a native Alaskan is on his way home again aboard the steamship Rainier.

The native missionary had no more than landed in Seattle before he learned that the prominent Endeavorers were expected to wear silk hats and frock coats to meet Vice-President Fairbanks, and on other formal occasions. As soon as he heard this the native Endeavorer returned to the dock, booked his passage on the steamship Rainier, sailing this afternoon with freight for Katalla, and vowed he comes again. He will have to take some boat at Katalla for Valdez and go from that point to the islands, as the northern missionary refused to stay for better accommodations.

As a matter of fact, the original decision to enforce the wearing of frock coats and silk hats on formal occasions was done away with, but the native missionary did not wait to learn that much. He did not even register here as a delegate.

UNIONITES WEAKENING.

San Francisco Building Tradesmen About to Come to Terms of Employers.

[BY THE ASSOCIATED PRESS—P.M.]

SAN FRANCISCO, July 7.—After two months of almost continuous negotiations by the committee of the Builders' Exchange and the Real Estate Board, a prospect of an arrangement of the question of wages in the building trades has been brought measurably near. A meeting between these committees and representatives of the building trades, resulted in an agreement to meet again in a week, and to go up in earnest the effort to reach a basis on which the rebuilding of the city could be continued without interruption by labor disputes or the handicap of almost prohibitory wages for the next three years.

A schedule of the wages paid in all the trades connected with building has been prepared, and used as a basis for working out a new schedule, which is practically the proposition of the building trades to the unions of San Francisco. The schedule is higher than the average of other cities, even higher than the highest wage paid in each trade in those places. This is a concession to the acknowledged higher cost of living here. It is considerably lower, however, than the wages paid in most branches of the building trade in San Francisco.

The new schedule has already been submitted to labor representatives, and preliminary examination on their part has developed no opposition to its general features.

ENDEAVOR FUND SHORT.

Many Church People Fail to Raise Sum Pledged for Convention Expenses.

[BY DIRECT WIRE TO THE TIMES.]

SEATTLE (Wash.) July 7.—[Exclusive Dispatch.] An appeal was made to each of the seventy Seattle Protestant churches today for funds to defray the expenses of the National Christian Endeavor Convention this week. With a population estimated at 50,000 the Endeavorers went into the contest facing a threatened shortage of $2,000 that should have come from the church people of the city to defray the convention expenses. A syndicate of business men offered to guarantee the expenses of the convention if the Endeavorers' committee should be unable to raise more than that from the churches. Complete reports from today's canvass have not been received, but it is believed that practically enough has been secured. The remainder will be collected from non-

PACIFIC SLOPE.

MAKING READY FOR SHAM WAR.

Mimic Battles Soon to Begin at Presidio.

Two Regiments of Guardsmen Mustered in.

Men Are Assigned to Guns at Three Forts.

[BY THE ASSOCIATED PRESS—P.M.]

SAN FRANCISCO, July 7.—Preparations for the coming maneuvers are being rushed. Today was devoted to selecting camp space, raising tents and collating supplies. Teams labored up the slopes with loads of rations to feed the thousands of militiamen and regulars who are to take part in the mimic warfare. The Signal Corps was busy in every direction, putting into commission lines of telephone and telegraph wire and other methods of signaling to be used in the maneuvers.

The Second and Seventh regiments of the National Guard were formally mustered in by Col. Cook and his aides, Maj. Coleman, Lieut. Abbott and Lieut. Short.

At Forts Cranston, McDowell and Point the men assigned to the big guns were busy oiling the mechanism. Tomorrow will be devoted to showing the National Guardsmen the inside of the big guns. They will be instructed by regular officers and soldiers. On Tuesday the militiamen will be put through 25 elementary drill.

The realistic work of the maneuvers will commence on Thursday with a daylight drill under the instruction of Capt. Coleman. The big guns will fire at imaginary vessels by night and in the daylight shots will be hurled at floating targets.

MILWAUKEE SELECTED.

U.A.P.A. CLOSES SESSION.

[BY THE ASSOCIATED PRESS—P.M.]

SEATTLE (Wash.) July 7.—At the final annual convention of the United Amateur Press Association of America, which closed its session in this city last night, the following officers were elected for the ensuing year: Edward F. Daas, Milwaukee, president; J. E. Bean, Iowa, first vice-president; Thomas Taylor, Bellingham, second vice-president; Louise Breehler, Seattle, secretary; Sophia Baer, Seattle, treasurer; Paul Cook, Vermont, official editor; S. Parker Rowell, Seattle, historian; Andrew J. Lockhart, Seattle, laureate recorder; R. P. Hall, California, western manuscript agent; F. Boyerford of Seattle, Wilson Alhauser of Milwaukee, and Bert Ballard of Brooklyn, directors. The next convention will be held in Milwaukee.

SHIES AT SILK HAT.

Lumberjack Starts Back Home When He Learns That He Must Wear "Pix Up."

[BY WIRE TO THE TIMES.]

SEATTLE (Wash.) July 7.—[Exclusive Dispatch.] Just one hour after he had arrived in Seattle as an Eskimo from the Aleutian Islands to attend the Christian Endeavor National Convention, a native Alaskan is now on his way home again aboard the steamer Rainier.

The missionary had no more than arrived in Seattle before he learned that the prominent Endeavorers were requested to wear silk hats when they went to meet Vice-President Fairbanks and on other formal occasions. As soon as he heard this the Endeavorer returned to the dock and bought his passage on the steamer Rainier, sailing this afternoon, straight for Katalla, and will leave again. He will have to make the best at Katalla for Valdez and from there on that point to the islands. The Presbyterian missionary refused to wear silk hats for better accommodations. As a matter of fact, the original decision to enforce the wearing of frock coats and silk hats on formal occasions has been thrown away with, but the missionary did not wait to find out much. He did not even care to have as a delegate.

CHRONITES WEAKENING.

San Francisco Building Tradesmen Almost to Come to Terms of Employers.

[BY THE ASSOCIATED PRESS—P.M.]

SAN FRANCISCO, July 7.—After two days of almost continuous negotiations the committee of the Builders' Council and the Real Estate Board, in charge of an arrangement of the differences of wages in the building trades, has been brought measurably nearer together. A meeting between these committees and representatives of the building trades, resulted in an agreement to meet again in a week, and to endeavor in earnest the effort to reach a basis on which the rebuilding of the city can be continued without interruption by labor disputes or the handicap of the prohibitory wages for the next three years.

The details of the wages paid in all trades connected with building has been prepared, and used as a basis for working out a new schedule, which is to be submitted to the proposition of the building interests of San Francisco. The schedule is higher than the average of other cities, even higher than the actual wage paid in each trade in this city. This is a concession to the acknowledged higher cost of living here, which is considerably lower, however, than the wages paid in most other cities of the building trade in San Francisco.

The new schedule has already been submitted to labor representatives, and preliminary examination on their part has met with no opposition to its general features.

ENDEAVOR FUND SHORT.

Church People Fail to Raise the Pledged for Convention Expenses.

[BY DIRECT WIRE TO THE TIMES.]

SEATTLE (Wash.) July 7.—[Exclusive Dispatch.] An appeal was made to the seventy Seattle Protestant churches today for funds to defray the expenses of the National Christian Endeavor convention this week. The convention estimated at 50,000 Endeavorers went into the city fearing a threatened shortage of funds that should have come from the people of the city to defray the expenses. A syndicate of business men offered to guarantee the expenses of the convention if the Endeavorers' committee was unable to raise more than from the churches.

Reports from today's canvass have been received, but it is said that practically enough money has been secured. The remainder will be collected from non-church goers. Endeavorers have given out a strong circular letter, criticising the churches for depending upon outsiders to pay their expenses.

To All Believers in the Vital Principle of INDUSTRIAL FREEDOM!

To All Who Would Read
A Bold, Truthful, Unafraid
And Independent Newspaper
Or Help Circulate It:

Send in your subscriptions to The Times.

The Times will be glad to send you any number of copies at the regular subscription rates.

The Times now has an immense circulation but is always seeking a greater.

It will be delighted to mail for you to any address or addresses,

Any Number of Copies.

Terms the same for one copy or a thousand or ten thousand.

75 Cents Per Month

delivered to all regular patrons. Everybody treated alike.

10,000 Copies, without postage	$250.00
1,000 Copies, without postage	25.00
100 Copies, without postage	2.50
10 Copies, without postage	.25

Send in your lists.

THE TIMES-MIRROR CO.
Los Angeles

SLOPE BRIEFS.

Timber Land Deal Completed.

SEATTLE, July 7.—The Northwestern Lumber Company, the principal stockholders, in which are Barley Bros. and M. F. Quinn of Pennsylvania, has purchased 10,000 acres of timber land in Western Washington for $2,000,000.

Returning to China.

SAN FRANCISCO, July 7.—Sir Chen Tung Liang Cheng, retiring Chinese Minister to Washington, arrived here today en route to China. He will sail on the steamship Korea Tuesday.

Goes on Peace Mission.

PORTLAND (O.) July 7.—H. F. Baldwin, formerly chief engineer of the Oregon and Washington Railroad, is to succeed E. W. Hawkins, who sails to Katalla, Alaska, July 14, to take charge of construction work on the Morgan and Guggenheim road, building into the Copper River and Yukon country. The Guggenheim interests want Hawkins to go north immediately and straighten out the fight between their men and the Bruner forces at Katalla.

ST. LOUIS IN HEAT'S BREATH.

BIG CITY PERSPIRES IN RAYS OF SWELTERING SUN.

Only One Person Is Prostrated, as Compared With Three of Previous Day—Many Feverish Citizens Chase the "Blind Pig" in Illinois Through Hot, Sticky Atmosphere.

[BY DIRECT WIRE TO THE TIMES.]

ST. LOUIS, July 7.—[Exclusive Dispatch.] While residents of Los Angeles doubtless lolled cool and comfortable in hammocks, beneath palms, as indicated by dispatches relating to the temperature in Southern California, and spent the day pleasantly in the surf and breeze at the beaches, residents of St. Louis sweltered at a temperature varying from 83 degs. at 10 a.m., to 93 from 4 to 6 p.m. One person was prostrated today. Three were overcome by the heat yesterday. In lieu of ocean breezes and watering places at Los Angeles, citizens of St. Louis tried to find relief by cracking the ice and at East St. Louis, Ill., and in the suburban towns of St. Louis county, the city itself being closed up tight. But those who obtained beer could find but little satisfaction, for the atmosphere was humid and the sun's rays beat down unmercifully. Even in the shade it was impossible not to perspire freely, for not a breath of air was stirring.

SULTAN TO HEAR SOMETHING.

TANGIER, July 7.—It is understood that the British Minister of Morocco, G. A. Lowther, is preparing to send a strongly worded note to the Sultan on the subject of the capture of Gen. Sir Harry MacLean, commander of the Sultan's bodyguard, who recently was made a prisoner by the bandit Raisuli. The Kiminies tribesmen, learning the hostility of the Sultan, are considering the advisability of opposing Raisuli.

STEAMER STRIKES SCHOONER.

SAN FRANCISCO, July 7.—The steamer Coaster, arriving from the north today, reports that the steamer Sonoma ran into the schooner Advent off Mendocino early on the morning of July 6. The Advent's bow was cut off and her foremain mast was carried away. Her crew was taken on board the Sonoma. The captain of the Advent and the first officer of the Sonoma remained on the Advent.

TWO BUILDINGS COLLAPSE.

INDIANAPOLIS, July 7.—Two brick buildings, three stories high, located near the northwestern corner of Meridian nad Maryland streets, in the center of the wholesale district, collapsed from some unknown cause early this morning, causing a loss of $220,000. Had the collapse occurred during business hours a large loss of life would have resulted.

ROCKEFELLER RETURNS HOME.

CLEVELAND, July 7.—John D. Rockefeller arrived in Cleveland from Chicago over the Lake Shore Railway this morning and hastened to his Forest Hill home.

JEALOUSY VICTIM DIES.

SOUTH BEND (Ind.) July 7.—[Exclusive Dispatch.] Fred E. Miller, who was stabbed July 4, because he was walking with another man's sweetheart, died yesterday. Frank K. Shrung is held on a charge of murder.

STOCK PRICES ARE ADVANCING.

CONFIDENCE OF PUBLIC IN PROCESS OF RESTORATION.

Japanese War Scare Is Not Being Taken Seriously, and Money Situation, Both in United States and Europe, Is Improving, With Discounts Decreasing.

[BY DIRECT WIRE TO THE TIMES.]

NEW YORK, July 7.—[Exclusive Dispatch.] Stock market prices continued to seek higher levels last week as the restoration of confidence on the part of the investing and speculating public proceeded. The process has been slow, but the progress has been sure. It has been unaffected by temporarily higher money rates and the shipment of gold to Europe on a small scale.

The Japanese war scare was not taken seriously. The reentrance of the Boston prophet into the advertising arena, with a characteristic claim of owning the bull market, however, caused a little hesitation and nervous selling.

The money situation, both here and in Europe, is, however, improving. Discounts on both sides of the water are tending downward. The United States government is in a very easy financial position, and can extend help if it is needed when the period of crop moving sets in.

The government report on cotton conditions, issued this week, was not good, but it still indicates a crop of 10,000,000 bales. The best information would indicate that the grain crop situation is bettering materially under the influence of normal summer weather, and that, despite the cold backward spring, nothing occurred to inherently damage the vigor of the plant. Next week's government crop report on grain should determine whether this is so or not.

The stock market yesterday opened strong and higher, with heavy buying and unusual activity for a Saturday. The whole list showed good gains from the start, with prompt advances in such stocks as St. Paul, Amalgamated Copper, New York Central, and Union Pacific. Under this influence the market broadened and most of the active shares soon touched the highest level of the week.

Aggressive manipulation processes could be detected in all departments of the market, and these met with little opposition either in the way of real liquidation or selling for the short account. The only apparent offerings of securities seemed to come from recent buyers willing to realize profits.

London market was generally steady, but operations here for foreign account were upon a negligible scale.

INSANE MAN STEALS ENGINE.

VICKSBURG (Miss.) July 7.—[Exclusive Dispatch.] An unidentified crazy man today stole a locomotive out of the Yazoo and Mississippi Valley roundhouse and ran to the National Cemetery, two miles from the city, where he reversed the engine, pulled the throttle and jumped off. At terrific speed the engine returned to the city and crashed into a switch engine in the yards, seriously injuring Engineer Kline and his fireman. Both engines were demolished. The police are seeking the man.

TRACTION COMPANY FAILS.

OSKOSH (Wis.) July 7.—The Winnibago Traction Company, bonded for over four million dollars and owning and operating a city system of thirteen miles and the interurban roads of twenty-three miles, yesterday, passed into the hands of receivers.

AT THE CITY HOTELS.

YESTERDAY'S ARRIVALS.

HOLLENBECK—J. F. Smith, Chattanooga; W. M. Breckenridge, Tucson; M. B. Murphy and family, New Orleans; Charles C. Hughes, San Francisco; M. T. Brown, New Mexico; F. K. Allin, Alameda; Sam Berlin, Waynesboro; M. J. Ebberts, Buffalo, N. Y.; L. W. Geary and wife, Dallas; A. F. Peterman, Calumet, Mich.; A. H. McClure, Yuma; T. B. Clark and wife, San Francisco; A. F. Davis, Chicago; Emily P. Knox, Blanche Carpenter, St. Louis; R. T. Baldwin, Pittsburgh; F. F. Welberg, Bridgeport, Ct.; Miss Marie Fairne, Portsmouth, O.; Miss L. Schott, Miss R. M. Foster, Cincinnati; Mrs. N. W. Rice, W. H. Campbell and wife, Chicago; Miss N. J. Warren, Winnemucca; Lillias A. Cross, Visalia; John B. Benedict, Hanford; J. P. Lovejoy, Tulare; Mrs. W. E. Maxwell, Reno; H. W. Harrington, St. Louis; L. W. Symmes, Berkeley; Mrs. A. B. Bogan, Tucson; John R. Holden, Danville, Ind.; James Stinson, New Orleans; L. B. Morris, San Francisco; M. T. Spencer; Alameda; Alice F. Rowe, Salt Lake; E. E. Kerr, San Francisco; Hattie J. Radcliff, Denver; James E. Fisher, Calumet, Mich.; Gertrude Thompson, Harper, Okla.; E. V. Chambers, Chicago; G. O. Hallocker, G. B. Morrison, Mrs. J. W. Garrett, St. Louis; George L. Howell, Dixon, Ill.; C. E. Drinkwater, Omaha; T. T. Bent and wife, La Salle, Ill.; Miss Rose Fairne, Portsmouth, O.; Miss M. Minehan, Milwaukee; Louise Antrim, Cleveland; Mrs. C. Pierson, Cora B. Rice, Chicago; Lillian C. Campbell, Boston; Mrs. J. C. Peterson, Gisconda, Nev.; O. A. Ehlers and wife, Allegheny, Pa.; Kate L. Applegarth, Hanford; Dr. W. N. Sherman, Fresno; A. L. Whitehead, Thomas Hannhan, San Francisco; J. R. Wood, Rhyolite; D. J. Smith, San Francisco; A. P. Paladura, New Orleans; R. F. Smith and wife, Napa, Cal.; D. H. Bliss and wife, Prescott; Bruce Wolfe, Detroit; J. C. O'Donnell and family, Deadwood, S. D.; Roy W. Martin, Las Vegas; J. E. Aiken and family, Goldfield; C. D. McCurdy, Chicago; J. P. Cogswell and wife, Independence, Mo.; C. F. Cockran, Goldfield; W. S. McNamara and wife, Olaf Halvanson, Clifton; C. H. Brucey, Dallas; Mrs. A. D. Norcop, Separ, N. M.; W. M. Ruthrauff, Tucson; Miss M. H. Poppe, San Francisco; J. H. Heep, St. Johns, Ariz.; Mrs. C. Farnsworth, Reno; J. F. Wilwoth, Bisbee; William H. Snowden, New York; A. J. Mefler, Chicago; Jennie C. Smith, Eau Claire, Wis.; E. Chamberlin, Iowa; J. M. Palmer, C. T. Cutting, San Francisco; John Fryer and wife, Berkeley; M. E. Hull, W. C. Doadna, Prescott; George L. Howell, Dixon, Ill.; E. S. Larmen, Rhyolite; O. S. Wescott, Chicago; J. G. Burnby, Buckner, Mo.; W. L. Bucker, Dayton; N. D. Ravencroft and wife, Buckner, Mo.; J. Blankfield, New York; R. D. Cary, and wife, Phoenix; A. J. Mathews, Tempe; R. La Thornton, Dallas; Malda Bobbert, Gilroy; Miss Margaret Norcop, Douglass; B. Goldsmith, W. C. Ingles, San Francisco; J. W. Brown, St. Johns, A. T.; Mrs. A. C. North, Miss Agnes Farnsworth, Reno, Nev.; A. H. McClure, Yuma; Golm Nichols, Topeka; Mrs. M. S. Eggers, Kingman; Frank E. Lee, Yuma; C. W. Booth, New York.

HAYWARD—J. E. Sexton, Sacramento; F. M. Grace, Las Vegas; Kelly Henry, Douglass; Martin Schilder, San Francisco; Mrs. C. Farnsworth, Miss Agnes Farnsworth, Mrs. Al North, Reno; Mr. and Mrs. J. M. Hamilton, Bozeman, Mont.; Chas. H. Seaver, Berkeley; W. J. Calahan, Miss Helen Alexander, Mrs. J. S. B. Alexander, Phoenix; C. Marcus and wife, Boston; E. P. Chapler, Tonopah; Jessie E. Ellsworth, Berkeley; Lewis H. Greene, San Francisco; Miss Emma Simon, Mrs. Robert I. Pope, Stockton; A. P. Towne, M. M. Park, C. C. Brooks, San Francisco; R. J. Cunningham, Bozeman, Mont.; R. D. Hurst, San Jose; H. L. Talkington, Lewiston, Idaho; Hazel May Austin, Grass Valley; Mrs. Ella M. Austin, Spencerville, Cal.; Jessie A. Huyette, Mary L. Clark, Huntington, Ind.; Mabel L. Nichols, Bella Vallejo, Halfmoon Bay; Grace E. Lane, Redwood; G. H. Harkrader, San Francisco; L. D. McKinley, San Juan; Ruby Powell, Berkeley; Mrs. R. Nunn, Oakland; E. C. Dominick and wife, San Jose; Geo. Jenkins, Ogden; J. C. Webster, Cresco, Idaho; H. W. Boyce and wife, Australia; S. S. Hunt and wife, St. Petersburg, Fla.; D. J. Crosby, Washington; Pauline C. Goetze, Annie Scherberg, Mary F. O'Connell, Annie J. O'Conner, M. E. Dowd, E. J. Mcgiblin, San Francisco; C. L. Morris, San Luis Obispo; T. E. Hitchcock, Rochester; A. Miller, Chicago; Richard Apperson, New York.

AT NEW YORK HOTELS.

NEW YORK, July 7.—[Exclusive Dispatch.] Everett, A. P. Tori; Grand Union, Mrs. T. W. Ewing; Navarre, G. W. Fleming; Herald Square, E. Storrow, H. E. Needham and wife; Gilsey, E. Latell.

City Hotels.

The Maryland
Pasadena's Favorite Hotel
Open all the year. Always at its best.

The Leighton
Los Angeles' Homeyest Hotel
Overlooking West Lake and the most charming park.

Cool Nights Health Rest | COOL BREEZES Table of Excellence
SUMMER RATES.
So why worry with housekeeping through the hot summer?
D. M. LINNARD

Hotel Alvarado
Corner 6th and Alvarado
SUMMER PRICES ARE IN EFFECT. ESPECIALLY LOW RATES TO COUPLES. FIRST-CLASS HOTEL SERVICE. TABLE THE VERY BEST.

New Rosslyn and **Natick House**
433 South Main Streets
ALL MEALS 35c. 21 MEALS $6.50. First and Main Street

The Pickwick Hotel
323 SOUTH GRAND AVENUE.
A new finely furnished apartment hotel; 68 handsomely appointed apartments with buffet, kitchens and every convenience for housekeeping, steam heat, hot water and telephone in each apartment. Elevator service day and night. The Pickwick roof garden a delightful feature. Rates—single rooms $15 per month. Apartments $30 per month and up.
Under the management of BUTTERFIELD KILBOURNE HOTEL CO.

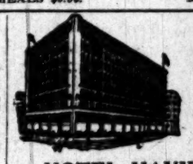

NEW AND FIRE PROOF
HOTEL HAYWARD
CORNER SPRING AND SIXTH STREETS
250 Rooms. 125 Private Baths. 60 large Sample Rooms for commercial men. RATES—European plan $1.00 up; special rates to permanent guests.
H. G. FRYMAN, Proprietor.

The Wayland
JUST OPENED.
Beautifully furnished 2, 3 and 4-room apartments. Every apartment furnished completely for housekeeping. Private bathrooms, buffet kitchens. Marshall-Stearns beds. Summer rates now on.
529-41 S. HOPE ST.

Percival Apartments
Summer rates. The finest equipped and largest Apartment House in the West. Two and three-room apartments, with private bath and buffet kitchen, or single room. Ball and music rooms; large lobby and ladies' reception rooms.
845 S. Hill St.
Phone Ex. 778. Broadway 1575.

HOTEL ORENA
Everything new. Opposite Postoffice, 705 West Seventh St. Fireproof steel bldg. See the Sun Parlor. Beautifully furnished.
Phone Main 2775. Home, F5600

Queen Apartments
529 CALIFORNIA ST.
Just open, two blocks west from Broadway. Belt Line cars stop at door. Everything new, home-like, comfortable and bright. Steam heat, hot water, private baths, electric light and gas to $1.50 per month each free; also janitor service. Special rates to permanent guests. Phones—Broadway 1356; A-7604.

OCCIDENTAL HOTEL
423 SOUTH HILL ST., LOS ANGELES.
A modern, high-class and convenient stopping place. Rates 75c to $2.00 per day.
GEO. W. VON ACHE.

The Touraine
447 SO. HOPE ST.
makes an IDEAL summer home. It provides all HOT WEATHER comforts and conveniences at special summer prices. Equipped throughout with the famous Marshall & Stearns Patented Wall Beds and Fixtures.

HOTEL LILLIE
Is making exceptionally low prices for the summer.
534 SOUTH HILL STREET

City Restaurants

It would be hard to imagine anything more delighting than a dinner at
The Bristol Pier Cafe
While listening to the famous Donatelli and his band. If you prefer it you can have your dinner served on the balcony in the open. Hollister Ave., Santa Monica.

7 OAKS AND BEAR VALLEY
Inspiring mountain scenery away from civilization, good table, games, dancing, pure air, rest and recreation; trout fishing, riding, climbing, canoeing, hunting. Once visited you'll want to return. For information address Manager Seven Oaks, Redlands, Cal., or call 207 W. 3rd St., Los Angeles.

FOLLOWS CAMP
San Gabriel Canon
This famous camp is now open. Finest trout fishing in the county. Only half a day from town. Good table. Rates $2.00 per day. Enquire Peck-Judah Co., 222 South Spring St., or write Ralph M. Follows, Azusa. Phone Home 5239.

El Pizmo Beach
Write for book. EL PIZMO CO., Pizmo, Cal.

Resorts.

HOTEL
ROWARDENNAN
SANTA CRUZ MOUNTAINS
Ben Lomond, Cal.
HENRY G. WALTERS, Proprietor.

Idyllwild
AMONG THE PINES.
The place to spend your summer vacation. An ideal mountain resort with every city convenience. Write for information.
W. L. ABDILL, Manager, Idyllwild, Cal.

LONG BEACH :: ...Hotel Savoy
Everything New. European. 1 block from Ocean and Depot. 142 Pacific Avenue.

Lakeside Inn
Finest interior resort. One hour from San Diego by Cuyamaca R. R. Fine lake fishing, duck and quail, and golf. Auto race track. Mineral waters. Rates moderate.
LAKESIDE, SAN DIEGO, CAL.

CARTER'S CAMP
Little Santa Anita Canyon.
SIERRA MADRE, CAL.
The new Mountain Resort. NOT A HEALTH RESORT. Take Sierra Madre electric cars and get off at the 5-mile pole to the camp. Information, CARTER BROS., Props. Peck-Judah Co., 222 South Spring St.

Oakglen Lodge
5000 feet high, is open to guests, no trail, most accessible mountain resort in Southern California. Good milk, cream, vegetables. Amusements. Carriage will meet trains at Beaumont on Southern Pacific, or Redlands, on Santa Fe, at low rates. Terms: $5 and $10 per week. Address, OAKGLEN LODGE, Redlands, California. Sunset Phone—Sub. 15.

SAN JACINTO
HOT MUD SULPHUR SPRINGS
(RELIEF HOT SPRINGS)
A health and pleasure resort for those seeking quiet and rest, or relief from rheumatism or nervous diseases. Comfortable hotel and modern, sanitary bath houses. For information call Home 2511, or address Travel and Hotel Bureau, 207 W. Third St.

The Bundy Hot Springs
Located in Elsinore, Riverside County, Cal. Especially good for stomach, kidneys, rheumatism. Hotel and baths practically under same roof. Water's natural heat. No staging. Santa Fe. G. MAXWELL, Prop.

SWITZER'S CAMP
Twelve miles from Pasadena. On mountain stream. Elevation 3500 feet. Los Angeles office, Peck-Judah Co., 222 South Spring Street.
CLARENCE S. MARTIN, Mgr.

BAY VIEW HOTEL
BAY CITY, CAL.
Everything new. Hot and cold water, electric lights, porcelain bath tube. Fresh fish every day. A hotel for particular people.
D. RICHARDS, Manager.

WEBER'S CAMP (elevation 2600)
Coldwater Canyon. Hunting and fishing, new trail to Baldy. Furnished tents for housekeeping, fresh vegetables from own garden. Los Angeles office, DEMMITT CO., 120 N. Main, or address J. F. WEBER, Azusa, Cal.

Mountain View Resort
Largest summer resort in the San Gabriel Canyon. Reasonable rates. See Travel and Hotel Bureau, 207 W. 3rd St., or write to Hayes Potter, Azusa, California.

GLEN ALPINE SPRINGS
LAKE TAHOE.
Opens June 15th. Elevation 6200. Fly fishing. Free boats. Free baths. Circulars at S. P. and Peck-Judah Bureaus. MISS K. CHANDLER, Lessee, Pacific Grove, Cal.

Resorts
INFORMATION BUREAU
4TH FLOOR TIMES BLDG
9 A.M. to 6 P.M. OPEN DAILY

The TIMES FREE INFORMATION AND RESORT BUREAU is for the accommodation of those seeking recreation, rest and recuperation among seashore and mountain resorts. Particulars are furnished regarding Hotels and Private Boarding houses; their attractions, rates, etc. Photographs, circulars and transportation literature are kept on hand for inspection and distribution. Times readers can obtain here, in a few minutes, information that would take a week and in many instances longer to procure if they were compelled to write for it.

Blumauer Inhalatorium
All sufferers from CATARRH, BRONCHITIS, ASTHMA AND TUBERCULOSIS should visit the BLUMAUER INHALATORIUM, where BULLINGS'S METHOD OF MUNICH for the treatment of these diseases is given. Send for booklet and any desired information.
409 Pacific Electric Building Phone F-1467

Hotel Redondo Redondo-by-the-Sea
The best of everything. The Ideal Resort for families, automobilists, seekers after health or pleasure. New cement tennis courts. New bath house under construction. Cool and no dust. Service all day. Make your reservations now. Autos take Figueroa to Slauson. Good road all the way.
JOHN S. WOOLLACOTT, Redondo Beach, Cal.

GLENDALE SANITARIUM, Glendale, California
SOUTHERN CALIFORNIA'S GREAT HEALTH RESORT. Battle Creek Sanitarium methods of treatment. Up-to-date treatment rooms just completed. New gymnasium. Beautiful grounds. Delightful climate. Building steam heated, electric lighted, electric elevator. Just the place YOU HAVE DREAMED OF AND LONGED FOR. Rates $17.50 to $25.00 per week for board, room and regular bath room treatment. Electric cars leave Huntington Building, Sixth and Main, Los Angeles, every thirty minutes. Go out today or write for full information and Free Booklet A. Tubercular, insane or objectionable cases NOT ADMITTED.

RICHARD CAMP
Box 181 Sierra Madre P.O. Pasadena Sunset Phone Main 8623. Half-way up magnificent Mount Wilson trail, elevation 2250 feet. Among the pines and sycamores. Mountain stream runs through camp. Good meals like mother used to cook. Comfortable tents, with and without housekeeping privileges. Take Sierra Madre Pacific Electric railway to foot of trail. Information PECK-JUDAH CO., 222 South Spring Street. J. B. McNALLY.

STANLEY PARK
Shepard's Canyon, Santa Ynez Mountains. Beautiful drives, good hunting and fishing. Special attention given to automobile parties. Address J. Henry Shepard, Stanley Park, Carpinteria, Cal., or Peck-Judah Co., 222 S. Spring St., Los Angeles, or Whitlock's, 207 W. Third.

Arrowhead Hot Springs
San Bernadino, opposite Redlands, elevation 2000 ft. Hottest Curative Springs in the world. Natural steam and mud baths. Electric cars to hotel. Summer rates. Write for booklet or call at 207 West 3rd Street, Los Angeles.

A Vacation for $20
A week's accommodation at the San Luis Hot Sulphur Springs, including board, room and bath, a round trip ticket, a beautiful 7-mile auto ride from train every day, all for $20. Don't miss it; it will do you worlds of good. A place for Health and Recreation. The water especially good for rheumatism, kidney and stomach troubles. For booklet, A. M. SMITH, San Luis Obispo, Cal., or PECK-JUDAH BUREAU, 222 S. Spring St., L. A.

ELSINORE
HOT SPRINGS and Lake View Hotel, the most picturesque place in California. Healthgiving hot waters and mud baths. The very best accommodations at reasonable prices. Write for circulars. C. S. TRAPHAGEN, Prop., or call at Information Bureau, 207 W. Third St., Los Angeles.

CAMP RINCON, SAN GABRIEL CANYON
Cool spring water. New plunge, finest in Canyon. Music by Prosser-Angeloti Orchestra, with free dancing evenings. Fine saddle horses for mountain and outside trips. Address C. E. SMITH, Mgr., Azusa, or PECK-JUDAH CO., 222 S. Spring St.

Stanley Park
Beautiful resort among the live oaks in the Santa Ynez mountains near Santa Barbara. Lovely drives, good hunting and fishing. For booklet address J. Henry Shepard, Carpinteria, Cal., or Peck-Judah Co., 222 S. Spring St., or 207 W. 3rd St., Los Angeles, Cal.

FAIRVIEW HOT SPRINGS
Resort in Orange Co., near the famous celery fields. Take Newport Beach car leaving Pacific Electric depot daily at 9:30 A. M. or 3:30 P. M.
Best baths, best climate and best accomodations. City office 329 W. S. Collins Bldg., 233 W. 3d St. Phones A 5002. Main 1942.

COLD BROOK CAMP Elevation 3500 Feet
Ice cold water, good hotel, camping accommodations, and saddle animals. Fine flats and Crystal Lake near at hand. Hunting, boating and fishing. For information address R. W. DAWSON, Azusa, Calif., or Los Angeles Office—Peck-Judah Co., 222 S. Spring St.

Yoch's Laguna Beach Hotel
LAGUNA BEACH, CAL.
Rates, $2.00 per day or $10.00 per week. Good fishing, bathing and hunting. Furnished cottages with good water. Trains leave Santa Fe depot, Los Angeles, 8:45 a.m.; 2 o'clock p.m. Stages meet trains at El Toro. Inquire at Times Information Bureau for further particulars, or write, T. F. DOYLE, Manager.
Phone M 234

HOTEL CASA LOMA
REDLANDS
California's most popular hostelry. Perfectly equipped in every way. All comforts, conveniences—best cuisine on the Coast. Golf, tennis, riding, driving, automobiling. Livery and garage.
Special rates, $2.50 and $3 a day. American plan. Free booklet.

Glenn Ranch
Go to Glenn Ranch if you want to enjoy your vacation this summer. A good table, comfortable beds; riding, driving, tennis and trout fishing. Board and room $1.50 to $2 per day, $9.50 per week. Take Santa Fe to Keenbrook. Ranch stage will meet and take you to Ranch. For further information, address MRS. J. M. APPLEWHITE, Cajon, Cal.

Wheeler's Hot Springs
New open. Health-giving waters. First-class accommodations. Located in the mountains of Ventura county. Elevation 2400 feet. Via R. F. & P. to Kneeland. Stage running. For information and folders inquire Peck's Information, 222 Spring St., or address MRS. R. A. BLUMBERG, Proprietor, Wheeler's Hot Springs, Ventura County, Cal.

Summer Vacation Resorts
ON LINE OF SOUTHERN PACIFIC SUNSET MAGAZINE ILLUSTRATED ROUTES

Santa Barbara
Excursion Rates Weekly
Yosemite Valley
Mariposa Big Trees

Special excursions August 9, 10; September 13, 14. $3.00 Round Trip, good 30 days.
Pullman Sleeper through to Raymond Mondays, Wednesdays and Fridays. Special rates to holders of Eastern tickets and friends.

Lake Tahoe, in the High Sierras
Special excursions July 20, August 3 and 17, and later. Round Trip $23.00, good 21 days.

Mount Shasta and the Upper Sacramento Valley
Round Trip varying from $26.20 to $29.55.
Information and illustrated literature at City Ticket Office, 600 S. Spring St., Cor. Sixth; at Arcade Depot, Los Angeles, or at office of any Agent.

Great Northern Railway
Special Excursion Rates East
via San Francisco, Portland and Seattle. Superb scenery and service. J. W. PHALON, Trav. Freight and Passenger Agt., 606 South Spring St., Los Angeles, Cal. Telephones: Home A5485—Sunset, Broadway 2991.

Places to Visit in California
If you want information or booklets about any Resort or any Hotel or any Steamship or Railroad Trip in California, fill out this blank and mail it to "The Information and Resort Bureau, Los Angeles Times," and you will be supplied immediately.
Resort Bureau Los Angeles Times—please send me full information about
.....
.....
.....
SIGN HERE:
NAME .....
STREET .....
Hotel and Resort Booklets and Information Blanks always on file at "The Times" Resort Bureau, corner First and Broadway.

TOWN IS FULL OF LEARNING.

Special Trains Bring Heavy Loads of Brains.

Nation's Educators to Begin Their Sessions Today.

Public Invited to Enjoy the Fruits of Knowledge.

In order that the public may attend the opening session of the National Educational Association this afternoon at the Auditorium, and also the evening meeting, all the seats in the balconies will be reserved for those not members of the association. The public will probably be invited to attend the other sessions if all seats are not required for the teachers.

A stream of visitors poured into the city yesterday, and the headquarters at the Hotel Alexandria was a bustling scene. President Nathan C. Schaeffer of Harrisburg, Pa., and Secretary Irwin Shepard of Winona, Minn., were busy all day, making final arrangements. The secretary has an office on the mezzanine floor of the hotel. In the lobby were representatives of the local Reception Committee.

In the basement of the Auditorium visitors were registered and assigned to accommodations. Here baggage transfers can be secured and all sorts of general information obtained.

The following States have headquarters at the Alexandria: California, Colorado, Idaho, Illinois, Indiana, Iowa, Kansas, Missouri, Nebraska, New York, Ohio, Pennsylvania, South Dakota, Texas, Utah, Washington and Wisconsin. At the Hollenbeck the teachers from Arizona may be found. At the Westminster, the Indian department, under the supervision of Miss Estelle Reel, Superintendent of Indian Schools, occupies the first floor parlor.

This morning, it is expected, the New York special train will arrive and the Boston school teachers are also due today. A Salt Lake special came in last evening.

Among those who arrived yesterday was Hon. W. T. Harris of Washington, D. C., a member of the board of directors and one of the best-known educators in the country. He was Commissioner of Education for fifteen years, but resigned a year ago. He was the first person to be named as beneficiary under the provisions of the Carnegie fund for pensioning aged teachers. Dr. Harris is a guest at the Alexandria.

Mrs. Sarah Hyre, the sole woman member of the Cleveland Board of Education, is also a guest at the Alexandria. She comes to the convention as a special representative of the Ohio State Board of Commerce, and is interested in legislation relative to child labor and compulsory school attendance.

"The great trouble with the present laws in Ohio," said Mrs. Hyre yesterday, "is the rigidity of the provisions. In many instances children have to work to keep their parents from starving, yet if they work, they may be imprisoned and sent to a reformatory. "On the other hand, if there were no laws compelling attendance at school, thousands of boys and girls

MRS. SARAH E. HYRE,
of Cleveland, Ohio, member of the Board of Education and a prominent lecturer on child labor law and compulsory education.

would grow up in ignorance. We are trying to secure legislation that will be elastic enough to fit all cases. Many poor children would get ahead in the world far better with a training that will fit them for some trade. Others are competent to undertake a more general education."

COMMISSIONER ARRIVES.

Dr. Elmer Ellsworth Brown of Washington, D. C., Commissioner of Education, arrived yesterday. Before being appointed to his present position by President Roosevelt, he was the head of the department of education at the University of California, and was, at one time a professor at the University of Michigan. He is a man of polished manners and very affable. He spoke in terms of highest appreciation of his predecessor, Dr. W. T. Harris.

C. W. Goodman, Superintendent of the Indian school at Phoenix, Ariz., is registered at the Westminster. It was one of the Indians under his charge, Austin Navajo, who ran amuck at Fort McDowell and was finally shot by W. H. Gill, one of the government employés.

In speaking of the incident, Superintendent Goodman said: "Although the Indians were pretty well stirred up over the shooting at the time, they calmed down and are once more at peace. My Indians belong to the Mojave Apaches, probably the most savage of any of the reservation tribes. They are pretty good if treated right and rarely break out. Austin Navajo was really a bad Indian and could not be restrained. My coming here was delayed on account of the affair."

INTERESTING WOMAN.

One of the most interesting delegates to the convention is Miss S. Belle Chamberlain of Boise City, Idaho, State Superintendent of Schools. She broke the slate at last year's State convention and defeated the machine candidate—a mere man. Her signal victory was heralded all over the country, and she was pictured as a typical Western girl who dearly loved a fight.

But Miss Chamberlain is slight and girlish in appearance, and says she never fights if she can avoid it. Although she has held her present position only six months, she has promulgated some important reforms.

Before becoming a candidate for the office of State Superintendent, Miss Chamberlain was deputy in the office of the former superintendent for several years. She gained her experience in educational matters as a teacher and rose from one of the lowest grades.

With others who reported at headquarters yesterday were Dr. James H. Baker, president of the State University of Colorado; Dr. J. M. Greenwood, Superintendent of Schools of Kansas City, Mo.; Dr. William Thompson, president of the State University of Ohio; J. D. Benedict, Superintendent of Schools in Indian Territory, and A. D. Cook, State Superintendent of Schools in Wyoming.

A postoffice has been established at the Auditorium building, in charge of F. T. Bowdidy. No money orders will be issued or cashed. This branch office is designed for the exclusive use of teachers and members of the association.

TODAY'S PROGRAMME.

At the opening session this afternoon at 2:30 o'clock, Bruce Gordon Kingsley will give an organ recital, including "Fantasie in F Minor" (Mozart;) "Aria" (Bach,) "Alpine Fairy Music" (Manfred,) and the overture from "Tannhauser." Prayer will be offered by Rev. Frank Talmage. The address of welcome will be delivered by Rev. Robert J. Burdette and Hon. W. T. Harris will respond. President Nathan C. Schaefer, Superintendent of Public Instruction of Pennsylvania, will make an address, and A. B. Storms, president of Iowa State University, will speak on "Education and Democracy."

A number of special attractions have been planned for the entertainment of the several thousand visitors and attendance at the various meetings will be varied by excursions to points of interest, including mountain jaunts and trips to the seaside. Every hour will be filled. At night the city will be illuminated in honor of the teachers.

CLEVELAND'S BID .

SENDS DELEGATION HERE.

Cleveland, O., is making a strong bid for the N.E.A. convention in 1908, and has sent a delegation of prominent citizens here to urge the claims of the city. The men have canvassed the situation and have gone about their work with a vim that promises well for the success of their mission. The delegation is composed of F. H. Haserot, president of the Cleveland Board of Education; Gen. Charles W. Burrows, a wealthy publisher of Cleveland; E. C. Baxter, W. H. Elson, Superintendent of Cleveland Schools; Rev. Dan F. Bradley, T. A. McCaslin and C. E. Brown. They are accredited by the Cleveland Citizens' Committee, the Chamber of Commerce, Convention Board, Board of Education and the Ohio State Teachers' Association.

Large banners, bearing the legend, "Cleveland, 1908," have been secured and are being carried about the city on automobiles and carriages. In addition to these, 10,000 badges, bearing the same words, have been printed, and are being distributed, and a personal canvass is being made among all of the delegates.

"Our efforts are meeting with success, I believe," said C. E. Brown yesterday. "The great majority of the delegates with whom we have talked have expressed themselves as being in favor of selecting Cleveland as the next meeting place, and the idea seems to be generally satisfactory."

ARIZONANS IN FORCE.

PROMINENT DELEGATES HERE.

The Arizona N.E.A. headquarters was formally opened at the Hollenbeck yesterday. All Arizonans will be welcomed, and all teachers are asked to register. President A. J. Matthews of the Tempe Normal School and A. H. McClure, Superintendent of City Schools at Yuma, are in charge, and K. C. Leebrick of Clifton will assist in receiving guests.

Among the prominent persons who registered yesterday are: W. M. Ruthrauff, Superintendent of City Schools at Tucson; C. F. Hillbrook, Superintendent of City Schools at Bisbee; Prof. J. W. Brown of St. Johns and Prof. Olaf Halverson of Clifton.

CONVENTION POLITICS.

SEVERAL FIGHTS PROMISED.

Politics will play a lively part in the coming convention. For one thing, it is expected that an energetic contest will arise over the next meeting place. In opposition to the Cleveland movement, a strong coterie is trying to secure votes to have the next convention in some European educational center. A big fight is also promised over the adoption of a new charter. Then, too, Miss Margaret Haley, head of the Teachers' Union of Chicago, and a brilliant woman and able politician, is coming to unionize school teachers, if she can. It is considered certain that she will not succeed.

Belated Trains.

The Salt Lake special train, with several hundred Illinois teachers and delegates to the convention, was delayed en route. It was scheduled to arrive at 2 o'clock this morning. The New York and Boston special trains are expected to arrive this afternoon.

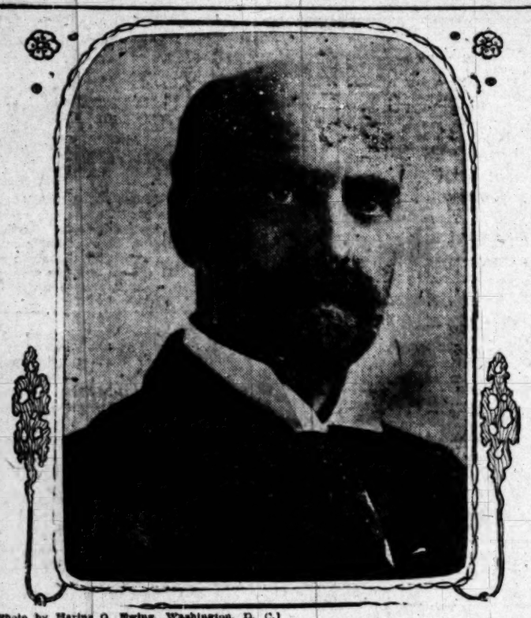

[Photo by Harris G. Ewing, Washington, D. C.]
DR. ELMER ELLSWORTH BROWN,
of Washington, D. C., United States Commissioner of Education.

VOYAGE IS WARNING.

(Continued from First Page.)

unanimously recommended that the battleships be transferred, did not contemplate war, but the ideas of the members were that if the United States should convince Japan that it is prepared for hostilities, this fact would be a strong assurance of peace. This view is not entertained by naval officers not members of the general board.

PLAN CAMPAIGN.

While Admiral Dewey and his colleagues on the General Naval Board believe that peace will be preserved longer by the presence of the battleships on the Pacific Coast, at the same time they considered the matter from a war standpoint. They mapped out a plan which will be pursued if the United States and Japan should unfortunately become involved.

What decision was reached is a secret which has been kept by the admiral and his associates. They decided the best thing to do was to send a strong naval force to the Pacific. In the event of war they considered whether or not this fleet should be used in defending the possessions of the United States in Hawaii and the Philippines; whether the battleships should be retained in the Pacific waters to defend the American coasts, if necessary, or whether these vessels should be sent out to meet the vessels of an enemy. They had Japan in mind when these plans were under consideration.

EAST IS PROTECTED.

Admiral Dewey and the other members of the board also considered whether or not it was prudent to denude the Atlantic Coast of all protection in the way of battleships. This question was decided in the affirmative, but there will still be left in these waters three or four battleships which can be placed in commission within a short time, a large number of cruisers and virtually all the torpedo boats and destroyers. With much of the naval strength transferred to the Pacific, the board appreciated the fact that it would be an invitation for an enemy to send a fleet to the Atlantic Coast and devastate its cities.

There is considerable doubt in the minds of naval officers here as to whether the President will rescind his order, sending the battleships around Cape Horn, because they believe the withdrawing of vessels from the Atlantic Coast will result in a demand by the people for more battleships.

This will be in line with the President's policy for a greater navy, and they declare if he can force the hands of Congress in this regard, he will stand by his order, although it threatens the peace of the country.

JAPAN TO REJECT TREATY PROPOSAL.

[BY THE ASSOCIATED PRESS—P.M.]

WASHINGTON, July 7.—That the Japanese government will not consent to the renewal of the present treaty with the United States if this government reserves the right to insert a clause in the compact excluding Japanese coolie labor from continental United States is indicated by semi-official advices purporting to give the views of Foreign Minister Hayashi, which were received here today from Ototaka Yamaoka, the personal representative of Count Okuma, leader of the Progressive party.

Mr. Yamaoka, who visited the United States in April, and perfected an alliance with the Japanese of the Pacific Coast for the purpose of bringing about the overthrow of the Saionji ministry and the annulment of the exclusion clause in the immigration bill, is authority for the statement that Foreign Minister Hayashi has received from Secretary of State Root a preliminary "note" regarding the new treaty which the two governments propose to substitute for the convention which expires July 11, 1911.

The draft of the new treaty submitted by Secretary Root, according to the communication, called for the renewal of Article 2, clause 4, of the present treaty, which gives to each nation the right to regulate immigration. With reference to the "note" submitted by Secretary Root, Mr. Yamaoka says that Foreign Minister Hayashi has issued an official confidential memorandum outlining the Japanese government's attitude on the question of limitation of immigration, which is in substance as follows

"First—That the government of the United States has submitted a proposal for the enactment of a treaty, which provides for the limitation of immigration. The government of Japan has rejected the proposal and will not in the future entertain any such proposition.

"Second—That if the new treaty, which is to be operated from the forty-fourth year of Meiji (1911) the government of Japan will insist on striking out the Article 2, clause 5 (defining the power reserved by the contracting parties to enact laws with regard to police and immigration regulations.) For that purpose the government of Japan shall take a most vigorous attitude. Although the negotiations for the end are not yet developed, we firmly believe that the government of the United States will fight with determination to preserve the clause.

"Third—That the government of Japan contemplates sending representatives to the United States to investigate conditions on the Pacific Coast, and determine if the Japanese residents are discriminated against."

Mr. Yamaoka, it is said, has sent copies of Foreign Minister Hayashi's confidential memorandum to the Japanese societies of San Francisco and Seattle, and to correspondents of Japanese newspapers in this country. Dr. Masuji Miyakawa, the Japanese lawyer, admitted that he had seen a copy of the communication which is being distributed by Yamaoka, and characterized the attitude of Foreign Minister Hayashi as a concession to the Progressives, who have strongly opposed the clause in the immigration bill excluding coolie labor from this country.

BELL SAYS AMERICA IS NOT READY FOR WAR.

[BY DIRECT WIRE TO THE TIMES.]

OMAHA (Neb.) July 7.—[Exclusive Dispatch.] The United States is in no way prepared for a conflict with Japan, according to Maj.-Gen. J. Franklin Bell, Chief of Staff of the United States Army, who is making a general inspection of the country's armament.

Gen. Bell believes that the country should not only have a large increased personnel of officers of all ranks, but that they also should receive a compensation which will make it profitable for them to remain in the army and give it their best efforts.

"The blunders and mistakes for which the War Department was so severely arraigned during the early days of the Spanish-American War, were unavoidable because of an insufficient number of well-trained officers available for assignment to administrative staff duties," he said. "Now that we have a large portion of our standing army serving in colonial possessions the necessity for keeping the standard up is greater than ever. At times like the present it is necessary to keep our Philippine detachment equipped with a full detail of officers of the line. We never can tell what minute they may be called upon for field service.

Gen. Bell declined to be drawn into any statement of his opinion as to whether the trouble with Japan would grow serious, but he intimated that his business was that of preparing for emergencies.

JAPANESE ADMIRAL SLURS AMERICANS.

[BY THE ASSOCIATED PRESS—P.M.]

TOKIO, July 8.—The Hochi this morning prints an interview with Admiral Sakamoto, in which the admiral is quoted as follows:

"Should hostilities brenk out between Japan and America, the result would be indecisive, owing to a want of proper bases of operations. Such bases as exist are too distant for practical purposes. Even the nearest bases, namely, the Pescadores, Cavite and Manila, are at a distance of 600 miles from one another. Even if the Washington government should decide on a war, it is doubtful if the Americans serving in the navy are sufficiently patriotic to fight.

"American naval officers are brilliant figures at balls and social gatherings, but they are very deficient in professional training and practice. It is too much to expect a burning patriotism in the American naval service in case of war with Japan. It is very likely that most of the crews would desert and leave the ships."

GERMANS SMELL SMOKE.

Belief Generally Is Entertained That America and Japan Ultimately Will Fight.

[BY THE ASSOCIATED PRESS—P.M.]

BERLIN, July 7.—The conviction of an ultimate conflict between Japan and the United States appears to be widespread in Germany. It is one of the subjects certain to be referred to wherever diplomatists and military and naval officials and others accustomed to follow international politics meet.

The newspapers agree that President Roosevelt is earnestly trying to satisfy the Japanese requests. They say also that Japan asks nothing unreasonable. They recognize that the difficulties are the question of race, the economic antagonism of Californians against the Japanese, and the constitutional impossibility of Federal coercion.

It is believed by many that the group of ruling statesmen in Japan are preparing to fight the United States for the mastery of the Pacific, regardless of the San Francisco incidents. The strategists of the admiralty regard a naval war between Japan and the United States as the most interesting problem of the day. Careful studies that have been worked out are unfavorable to the United States, because the American fleet, although of greater power than that of Japan, would have to seek a fight in Japan's home waters.

JAPAN TOO POOR FOR WAR.

American Markets Not Affected by Fear of Conflict, as Financial Poverty of Empire Is Known.

[BY DIRECT WIRE TO THE TIMES.]

NEW YORK, July 7.—[Exclusive Dispatch.] American markets have not been affected by the talk of war with Japan resulting from the sending of the Atlantic fleet of battleships to the Pacific. Financial interests know that should Japan want to fight she hasn't the money, and could not raise it very easily.

Japan's only possible source of borrowing money is France. That may be why she is counting on France in international politics at this time. But there is no possibility of a French loan to Japan within the near future. It could not probably come for a year or more.

Think War Not Probable.

LONDON, July 7.—The political tension between the United States and Japan is exciting the keenest interest among all the European diplomatists. None of them, however, believes that it will reach the stage of war, because of the heavy burden of debt Japan is carrying as a result of her failure to obtain indemnity from Russia forbids her embarking on a similar costly enterprise in the next decade. It is recognized, however, that the United States is acquiring the enmity of Japan as one of her national assets, which may prove a handicap in the event of trouble with any other power.

To Retain Youthful Vigor.

Mrs. Mary A. Harper of Oakland, exponent of a system of health culture and trainer of a successful track athlete, arrived in the city yesterday and is a guest at the Lankershim. Mrs. Harper says she is sixty-two years old but looks to be much younger. She will speak on some of her methods for preserving health and renewing one's youth before the teachers.

Stan Says

Call, either phone 841 for PURE Drugs in a hurry

DEAN DRUG COMPANY
614 South Spring Street

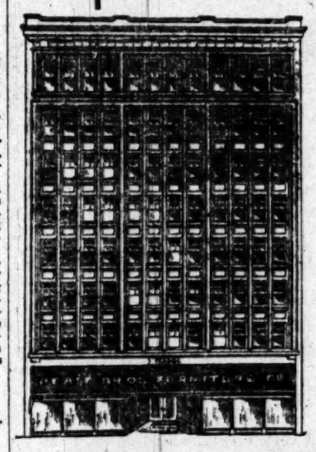

Learn to Know This Building

Consistent Pricing

We mark all our goods in plain figures and as low as it is possible to sell good reliable qualities. The quality regulates the price and regardless of whether you choose from the most inexpensive lines or the very finest pieces, the values will always be consistent.

Our stock is the largest and finest in the west and includes everything you could wish for in furniture, carpets or draperies.

Closed Saturday Afternoons During July and August

Pease Bros. Furniture Co.
640-646 SOUTH HILL ST.

The Handsomest Clothing Store in the World

$1000.00 Reward

Will be paid by SCOTT BROS. to anyone proving that their 1-3 reduction now being offered is not a bona fide one-third cut.

33 1-3% Reduced Price Sale Now On

This reduction on the well known nobby clothing of the Scott System is a happy event for you.

$35 Suits Now	$23.35	$25 Suits Now	$16.65
$32 " "	$21.35	$22 " "	$14.65
$30 " "	$20.00	$20 " "	$13.35
$28 " "	$18.65	$18 " "	$12.00
N. B.—Blues and Blacks Included.		$15 " "	$10.00

1-3 off Overcoats and Raincoats

10 Per Cent. off Dress Suits, Fancy Vests, Trousers, White Serges.

SCOTT BROS., 425-7 South Spring Street

SALT LAKE ROUTE

The Short Line Via Salt Lake City For

A Vacation Outing in Yellowstone Park

If you have never visited this Wonderland now is the proper time to arrange for it. There's nothing better in America for you to see.

The way is easy and the expense not burdensome.

Our agents at 601 S. Spring street and First street Station will be glad to explain fully about going via the Salt Lake Route—and also about Eastern excursion rates.

Refrigerators

....BOHN PATENT....

Grand-Jewel

$9 to $150

Grand Stone Lined. We bring clear from New Hampshire; high grade and popular priced.

Bohn's Patent Syphon

Will keep milk fresh and sweet 72 hours. Milk, butter, cheese, fruit, vegetables—all on the same shelf—will not taint. Used exclusively on all railroads. Investigate.

BOHN'S PATENT.

McWhorter Bros., Exclusive Agents
456 South Spring Street

TODAY

We place on sale 800 of our finest waists at half price! All exclusive high grade lingerie waists, ranging in price from $7.50 to $25.00, included.

$25 Waists
$15 Waists
$12 Waists
$7.50 Waists

Several hundred stylish white waists worth up to $7, now $1.65. Tailor made waists in fine linen. All sizes. $2 each or 3 for $5.

Neckwear and Be

Neckwear, belts, handkerchiefs and other waists are reduced

MACHIN SHIRT
124 S. SPRING

Keeley Cure
1022 South Flower
HOME PHONE

There is release for all from liquor habit if they but take Keeley Cure. An easy, quick, pleasant treatment. We shall be glad to call and investigate.

HANDSOME BELT BUCKLES

Large assortment of specialty hand hammered and stamped bronzes, silver and gilt finish, values from the Appollo Studios 75c to $5.00

J. ABRAMSON,
Jeweler and Silversmith
133 South Spring Street

Patronize Home Industry—Trunks and Traveling Bags.

Guaranteed to give good satisfaction if made at

O. U. WHITNEY'S TRUNK FACTORY
228 South Main St.

IN HONOR OF NOBLE LIFE.

Splendid Tribute to Work of Francis Murphy.

Great Audience Shows Love for Love's Apostle.

Prominent Men Tell of His Service to World.

A notable tribute to the life and work of Francis Murphy, temperance apostle and lover of humanity, was the memorial service yesterday afternoon at the Auditorium. More than 3500 people were crowded into the building, but hundreds were turned away. Many who were unable to gain admission lingered outside, and in this manner

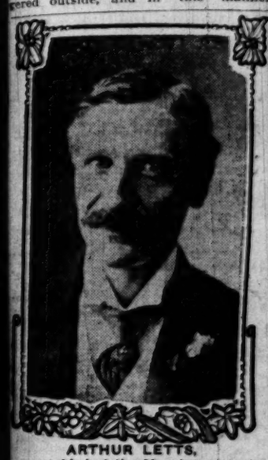

ARTHUR LETTS,
who presided at the Murphy memorial meeting.

showed their appreciation of the noble life so recently closed.

This was one of the largest memorial meetings ever held in the West, and as nearly every one present had a personal acquaintance with Francis Murphy, it was a meeting in which there was much depth of feeling and tenderness of expression—a communing together of those who felt the loss of a beloved companion and a wise leader.

In the pastor's box, on the right side of the auditorium, were seated Mrs. Francis Murphy, Edward Thomas Murphy and wife, William Murphy, Mrs. Wayland Trask and children, Wayland, Clive and Dorothy Trask; Mrs. Frances Josephine Holmes and Miss Holmes.

On the stage were numerous professional and business men, and members of the Harvesters' Society.

Arthur Letts presided, and after a hymn sung by the congregation, Dr. Warren F. Day, pastor emeritus of the First Congregational Church, made the invocation.

Mr. Letts, who was an ardent supporter of the temperance work in this city, said, in part:

"Standing before you as a business man, my words do not come as I would have them, but I speak today of one of the most sacred friendships that human being ever had. Probably Francis Murphy was closer to me than to other business men in this city, though I hope that all appreciated his friendship. It was an honor to have Francis Murphy shake your hand; it was such a greeting as one never forgot.

LIKE HUMBLE NAZARENE.

"This man came nearer to an exemplification of the humble Nazarene than any one I have ever known. Francis Murphy didn't care what you were; he wanted your soul. It was always 'God loves you—now try and be better.' Oh, that we had a thousand more Francis Murphys, and we could close our jails and penitentiaries.

"What we want is more love, more of the simple, sweet Christ-life, such as our friend lived among us. Francis Murphy never said a bad or harsh word against any individual; he conquered by love, and it proved a most powerful weapon against sin."

In apostrophizing the departed temperance apostle, Mr. Letts said:

"Francis Murphy, you have left happy, reunited homes, thousands of redeemed men and women, and with them you have conquered.

Vice-President Fairbanks said of a man: 'He was the sweetest and purest spirit that ever trod this earth,' and this was a true estimate."

Mrs. Vere Goldthwaite (Ellen Beach Yaw) was announced to sing "Come, Ye Disconsolate," and as the strains of the great organ died down after the prelude she stepped forward and sang several words, when her feelings overcame her and she was forced to retire. After the organ took up the refrain again this sweet singer, who was a close personal friend of Francis Murphy, regained her self-control, and sang the beautiful hymn, a favorite of Mr. Murphy's. Miss Yaw later in the services sang "God Be With You Till We Meet Again."

Dr. Harrison Gray Otis was introduced by the chairman, President Letts, in words of praise, and spoke substantially as follows:

"Ladies and Gentlemen: In the outset I must deprecate the well-meant though somewhat misplaced eulogium upon myself by the chairman, lest it lead you to expect more from me than you will receive in the form of a speech. This great audience is in itself a significant tribute to the love and affection for the memory of Francis Murphy which exists in this community. No man not a good and great man, nor a large lover of his race, nor a zealous worker for humanity, could draw forth such a tribute as this. The unnumbered good men and women who compose this mighty audience attest by their presence here that they knew Francis Murphy—knew and loved him and appreciated his great achievements in the high cause of humanity.

"The youth he served his country faithfully as a soldier. After the war he encountered the demon Rum, sustained a second moral defeat, and knew it. Later he regained his manhood, conquered himself, and so was perfected a fighter under the flag of the temperance reform.

"Francis Murphy was indeed the God-sent deliverer—the foremost rescuer in the sublime work of saving fallen men and hopeless souls. For years and years he went up and down the length and breadth of this sin-cursed and suffering land, doing good. Without reward, save the reward of God's approval and the gratitude of rescued men and disenthralled wives and children, he did his great work with courage firm and faith sublime. It was given to few men to sway the hearts of their fellows as Francis Murphy swayed the hearts of untold thousands of his fellow men. He was thinking of his cause when he said: 'If I am worth anything to the world, it is as a good dog to the cause.' He was a life of sufferings, these the Master's stature.

"It is a good dog to the cause of temperance that fell in the Master's stature.

"I would add, "and signed that forth great deeply touched rescue from Dr. R. Lutz Men's Christ tribute to phy's life "Francis M of sincerity into the kin fulness was young men.

Lieut.-Col. spoke of Mr nation, and

"There are to live such touches the phy belonged a statesman the word is the great ga and this gre ple today t memory is what is ta world.

"For many as he touch touching the men whom touched our through thes

"The secre greatness wa mighty seer a great rock

IN HONOR OF NOBLE LIFE.

Splendid Tribute to Work of Francis Murphy.

Great Audience Shows Love for Love's Apostle.

Prominent Men Tell of His Service to World.

A notable tribute to the life and work of Francis Murphy, temperance apostle and lover of humanity, was the memorial service yesterday afternoon at the Auditorium. More than 3500 people were crowded into the building, and hundreds were turned away. Many who were unable to gain admission lingered outside, and in this manner

ARTHUR LETTS, who presided at the Murphy memorial meeting.

showed their appreciation of the noble work as recently closed.

This was one of the largest memorial meetings ever held in the West, and as almost every one present had a personal acquaintance with Francis Murphy it was a meeting in which there was much depth of feeling and tenderness of expression—a communing together of those who felt the loss of a friend companion and a wise leader. In the pastor's box, on the right side of the auditorium, were seated Mrs. Francis Murphy, Edward Thomas Murphy and wife, William Murphy, Mrs. Wayland Trask and children, Wayland, Jr., and Dorothy Trask; Mrs. Frances Holmes and Miss Holmes. In the audience were numerous professional men, business men, and members of the Volunteers' Society.

Arthur Letts presided, and after a hymn sung by the congregation Dr. Warren F. Day, pastor emeritus of the First Congregational Church, gave the invocation.

Mr. Letts, who was an ardent supporter of the temperance work in this city, said, in part:

"Nothing before you as a business man's words do not come as I would have them, but I speak today of one of the most sacred friendships that human being ever had. Probably Francis Murphy was closer to me than to any business men in this city, though I know that all appreciated his friendship. It was an honor to have Francis Murphy shake your hand; it was such a thing as one never forgot.

"LIKE HUMBLE NAZARENE.

"No man came nearer to an exemplification of the humble Nazarene than any one I have ever known. Francis Murphy didn't care what you were; he cared for your soul. It was always 'God bless you—try and be better.' Oh, we had a thousand more Francis Murphys, and we could close our jails and penitentiaries.

"What we want is more love, more of the simple, sweet Christ-life, such as our friend lived among us. Francis Murphy never said a bad or harsh word against any individual; he conquered by love, and it proved a most powerful weapon against sin."

In apostrophizing the departed temperance apostle, Mr. Letts said: "Francis Murphy, you have left happy, reunited homes, thousands of redeemed men and women, and with your vast following you have conquered.

"Ex-President Fairbanks said of Francis Murphy: 'He was the sweetest and most spirit that ever trod this earth,' and he was a true estimate."

Vere Goldthwaite (Ellen Beach Yaw) was announced to sing "Come, Ye Blessed," and as the strains of the great organ died down after the prelude she stepped forward and sang several words, when her feelings overcame her and she was forced to stop. After the organ took up the refrain this sweet singer, who was a close personal friend of Francis Murphy, regained her self-control, and sang the beautiful hymn, a favorite of Murphy's. Miss Yaw later in the services sang "God Be With You Till We Meet Again."

Harrison Gray Otis was introduced by the chairman, President Letts, in words of praise, and spoke substantially as follows:

"Ladies and Gentlemen: In the outset I must deprecate the well-meant but somewhat misplaced eulogium pronounced by the chairman, lest it lead you to expect more from me than you will receive in the form of words. This great audience is in itself a significant tribute to the love and respect for the memory of Francis Murphy which exists in this community. No man not a good and great man not a large lover of his race, a zealous worker for humanity, can draw forth such a tribute as this of unnumbered good men and women to compose this mighty audience. By their presence here today they renew Francis Murphy—they loved him and appreciated his achievements in the high cause of humanity.

"Francis Murphy served his country well as a soldier. After the war he fought the demon Rum, sustained a sad moral defeat, and knew it. Later he regained his manhood, conquered himself, and so was he thenceforth he was an active fighter under the flag of the cross in the cause of rational temperance reform.

"Francis Murphy was indeed the great pioneer—the foremost rescuer in the world's work of saving fallen men and lost souls. For years and years he went up and down the length and breadth of this sin-cursed and suffering land, doing good. Without reward save the consciousness of approval and the gratitude of men and disenthralled women and children, he did his great work with courage firm and faith sublime. He gave to few men to sway the hearts of their fellows as Francis Murphy swayed the hearts of untold thousands during the resplendent years of his unselfish ministry in the sacred cause of humanity.

"He never made the mistake of thinking that a man in rags is not worth saving, or that a plain garb may not cover a royal heart and a sound brain.

"If to do work such as he did; if to generously give his ever-ready, helping hand to the fallen, and with his eloquent voice impart courage to the discouraged, giving solace to the suffering and hope to the hopeless—if these things mark the man, then Francis Murphy was a man, one of full stature and a rare man.

"It is impossible to estimate the good done by Francis Murphy in a long life of loving toil among his unfortunate fellow-men. Would there were a thousand Francis Murphys in each of a thousand cities of our land!

"We who survive him, who mourn his loss, and rejoice in his shining career, may well emulate his God-like virtues and resolve to do our part, as far as we may, in carrying on this vitally necessary work which he was constrained to lay down at the call of his Master.

"Let us have joy in the inspiring thought that, when his disembodied soul was approaching the heavenly portals, the angel sentry on the ramparts facing inward and reverently saluting, announced in joyous and triumphant tones: 'A Man approacheth!—a soldier in the army of the Lord upon earth seeketh entrance to the eternal camping ground!' And our rapt ears could almost hear the majestic and commanding voice of the immortal Keeper of the heavenly entrance: 'Set the jasper gates ajar and let Francis Murphy in!'"

Mr. and Mrs. W. V. Baker, the blind evangelists, who had participated in many of the Murphy meetings, sang, "Only Remembered by What I Have Done," and then Dr. John Willis Baer, president of Occidental College, was introduced.

"I knew Francis Murphy very well in the East," he began, "and I would say that he would be rated by the world generally as the pastor of the church at large. I never heard him say to what denomination he gave his personal allegiance, but from his hearty amens I rather assumed that he was a Methodist. But he only said to the brother whom he reached: 'I want you to come to Christ.'"

PLEDGE FAITH IN REUNION.

Dr. Baer asked the audience to rise as a pledge of faith in a future reunion with the departed and as the vast assemblage remained on its feet, he declared:

"I would to God that all we standing here might hate the liquor traffic as a business as Francis Murphy hated it, and I would to God that we might love the men in this business as Francis Murphy loved them, and hope, as he hoped, that they may engage in some other business. Francis Murphy may not have had a continuity of thought in his orations—I believe this has been charged against him—but he did have the stick-to-itiveness that got hold of men and brought them to a personal knowledge of Jesus Christ."

A striking feature of the service was the short but earnest talk of Mr. Clancy, who was one of the Murphy converts. Mr. Clancy told how his home had been wrecked by the awful curse of intemperance, and how, after a ten days' debauch, he was gotten hold of by some friends and forced to attend one of the gospel temperance meetings.

"I was one of the lucky ones," he added, "and I drew a prize when I signed that pledge." His speech drew forth great applause, many being deeply touched by the recital of his rescue from the life of a drunkard.

D. E. Luther, secretary of the Young Men's Christian Association, paid a tribute to the influence of Mr. Murphy's life on young men, saying: "Francis Murphy was the embodiment of sincerity, and just loved young men into the kingdom of heaven. His unselfishness was a constant lesson to our young men."

ARMY'S PRAISE.

Lieut.-Col. E. W. Halford, U.S.A., spoke of Mr. Murphy's influence on the nation, and declared:

"There are those to whom it is given to live such lives that their influence touches the entire world. Francis Murphy belonged to this class. He was not a statesman, not a public man, as the word is generally understood; yet the great gathering of last Wednesday and this great outpouring of the people today to do honor to this man's memory is but a prefigurement of what is taking place throughout the world.

"For many years I watched his work as he touched the nation's life by touching the hundreds of thousands of men whom he had regenerated. He touched our nation's life subjectively through these lives he helped to purify.

"The secret of Francis Murphy's greatness was that he became, as the mighty seer expressed it, 'A shadow of a great rock in a weary land.' Men heated with passion and seared with walking in the arid life of sin and despair found in him a great rock, and their lives were renewed and strengthened.

"Cycles of the future shall multiply his influence. Now abideth faith, hope and love, but the greatest of these is love—the strength and adornment of the life and character of Francis Murphy."

The theme of Frank P. Platt was "What Francis Murphy's Work Meant to the Temperance Movement of the World." He paid a loving tribute to Mr. Murphy, who had rescued him from a life of wretchedness, and quoted the apostle's statement in regard to temperance work: "Tis not, my friends, the taking away of the saloons from the man, but the taking away of the man from the saloons, in the name of Jesus Christ."

Detailing personal observations of Mr. Murphy's work, Platt concluded: "Saved and sane—that is the great answer as to what Francis Murphy has done for men."

Samuel E. Faroat, secretary of the Murphy movement in Los Angeles, also detailed personal observations of the temperance work and spoke tenderly of Francis Murphy as a peacemaker in homes which had been torn asunder by intemperance.

ALWAYS AN INSPIRATION.

William Mead spoke of Francis Murphy's life in Los Angeles and the inspiration it had been to his wide circle of friends. "His work was peculiarly personal," said Mr. Mead, "but I do not believe it will stop now. While we cannot fill his place, his work must go on." [Great Applause.]

William Murphy, eldest son of the temperance apostle, briefly thanked the people for the remarkable expression of their love for his father. "You knew him as a friend," said he, "but I knew him as a father. As I threw my arms about his body and cried out, 'Father, speak to me' it seemed to me he did speak with the same love and sweetness which I had known so long. His work must continue, and I want to urge every one who hears me to sign his pledge, for I know that thousands who have signed it have been brought to happiness."

Mr. Letts proposed placing in Central Park a beautiful drinking fountain as a permanent memorial to Francis Murphy, and this idea was indorsed by a rising vote of the audience. It is planned to get national, and possibly international subscriptions for this purpose.

A WILLING SLAVERY.

At the First United Presbyterian Church, yesterday morning, Rev. Dr. W. W. Logan took for his theme, "A Willing Service," using the text, "Mine Ears Thou Hast Opened."

"To understand this text," he said, "we must put ourselves in the position of the Hebrew people to whom it was first addressed, and understand the figure which the Psalmist used, as they understood it. Literally, it means, 'Mine ears thou hast pierced,' and it grew out of a peculiar custom of the Hebrew system of slavery, a slavery in which the rights of the servant were safeguarded and hedged about so as to make it different from any other which the world has ever seen. At the end of seven years of service the Hebrew slave was supposed to have earned his freedom, and his master must, under the divine institution, give him his liberty. But if the slave should say to his master, I love you and your house and your service, I want to serve you always, then the master, in token of this choice of a perpetual service was to place the lobe of the servant's ear against the doorpost and pierce it through with an awl.

"This was a pledge for all time that this man belonged of his own free will by a voluntary giving up of himself, to the master whom he had chosen. It was a symbol that the man had, of himself, undertaken the service of his Lord. Taken in this figurative sense, the text is full of beauty to the Christian who can say to his Lord, 'Mine ears thou hast pierced through, as a sign of my right and my duty to serve Thee continuously.' It is a symbol of our voluntary choice of our form of service, and surrender of our liberty.

"We have heard much this week of freedom, and agitators are telling us that we are not a free people, that we lack industrial freedom and intellectual freedom, and are slaves. But no matter in what way we may seek liberty we will find that it is only when we voluntarily assume the service of the Lord Jesus Christ that we really become free men. It is an obedience that is rendered, not because it is a duty but because it is a pleasure, an expression of love, a cheerful giving to God of not only our money, but our time and energy and hopes. It is the sort of service which brings a man so closely into fellowship with his Lord that he knows his wishes without being told what to do, it is the complete surrender and dedication of the life to the Master."

CHINESE MAKES THREATS.

Intimates Vengeance Unless United States Radically Amends Present Exclusion Act.

[BY THE ASSOCIATED PRESS—P.M.]

CITY OF MEXICO, July 7.—The most aggressive utterance that has come from the pen of a Chinese concerning the United States Exclusion Act is a document written by Kong Yu Wei, leader of the Chinese reform movement, who recently left this city for New York.

The letter was written to President Roosevelt, seeking to enlist the Presidents' aid in a revision of the present laws. Just before leaving the city last week, Kong Yu Wei gave to the Daily Record, an afternoon paper, published here, a copy of this letter, and authorized its publication. Mr. Kong says:

"Two decades of rigid enforcement of the exclusion laws have brought about the ill-will of four hundred million people. A united Chinese nation will seek to assert its rights and avenge its wrongs. Its anger will be vented in ways that I dread to think of.

"The time will come when a small spark may start an uncontrollable conflagration, and the friendly ties between our people be severed beyond remedy. Americans have been wont to condemn Russians' cruelty toward the Jews. How much more humane has been Americans' treatment of the Chinese?

"Can civilized America reconcile such treatment of their fellow-creatures with divone law? Courtesy and kindness should be reciprocal, but what a difference between that treatment Americans received in China and that accorded Chinese in America."

Among the modifications he suggests to the exclusion law is the abolition of the objectionable features of identification, such as photographs and the body marks; that no restriction as to ports of entry be made; that certificates issued to Chinamen by Chinese chambers of commerce and indorsed by American consuls should entitle Chinese to free entry. He asks that the same laws apply in the Philippines and Hawaii.

CURED THE SNAKE BITE.

Heroic Measures That Had to Be Adopted to Save a Life on the Desert.

[Milwaukee Sentinel:] "I got a lesson in treating snake bites a while ago that may stand me in good stead some day, although I can't say it was pleasant to learn," said Frank Harris. "I was out with a prospecting party in Nevada, and was crossing one of the arid wastes that made a large part of that State a desert until the discovery of gold stampeded people there.

"There were two other eastern men besides myself, and we had a veteran guide with us. Rattlesnakes are numerous in that country, and the guide told us to beware of them, as they are just about the color of the sand and it is very difficult to see them. I was walking along the sand during a short stop, when a warning rattle told of a snake in my path. I jumped to one side, and almost on top of another snake.

"I just heard it rattle, and then felt a stinging sensation in my leg. I made my way to camp as quickly as possible and told my story. The guide made me lie down, removed the thick stocking, through which the snake's fangs had penetrated, and bathed the wound. He then broke open a cartridge and spread the powder on the open sore. I started to protest against his evident intention, but he told me that it was the one chance of saving my life, so I kept still.

"He touched off the powder, the flash cauterizing the wound effectively. He then mashed the leaf of a plant which grows wild in the desert, and applied it like a poultice. I went to sleep and woke up in the morning suffering from nothing more severe than a very stiff leg. This lasted for about a week, and then I was as well as ever."

To Residents of San Francisco:

The San Francisco Call, now the best San Francisco newspaper, has opened a branch office at No. 625 South Spring street, where advertisements and subscriptions will be received. Send in your subscription, and the Call will be delivered you daily, by carrier. William Wincup, agent. Telephone Main 2701, Home P1291.

Artistic Diamond Jewelry

S. Nordlinger & Sons Diamond Merchants. Established in 1869.

323 South Spring Street

Cluett SHIRTS

FOR THE LONG AND THIN, THE SHORT AND STOUT. SMALLEST DETAILS AS PERFECT AS NECKBAND AND CUFFS. MANY STYLES—WHITE AND FANCY FABRICS. ASK FOR THE CLUETT SHIRT AND LOOK FOR THE CLUETT LABEL. CLUETT, PEABODY & CO., MAKERS OF ARROW COLLARS.

EX. 315—PHONES—EX. 315

DIAMOND COAL CO

235 WEST THIRD STREET

COFFEE

The goodness of everything else at breakfast depends on the coffee.

Your grocer returns your money if you don't like Schilling's Best: we pay him.

We Have The Furniture

The House of Quality Invites Critical Inspection by Careful Buyers

Brass Beds

We have over fifty patterns in all finishes to select from and we are sure we can please you. We also make our own springs and mattresses, which we absolutely guarantee and delight in selling.

$25.00 to $140.00

Toona Mahogany Dressers

can be had in our store in great profusion, with stands, chairs and rockers to match. They cost no more than the oak or regular mahogany and are strictly up-to-date.

$22.00 to $75.00

Draperies

can be furnished in all prices and styles. Our expert drapers are always at your disposal gratis. It costs no more to furnish tastefully than otherwise. Curtain specials

1-2 Price

this week.

Carpets

Our line of floor coverings cannot be excelled and we know our prices cannot be lowered. Ask to see our 9x12

Body Brussels Rug for $22.50

Bedding

Blankets, sheets, comforts, spreads, pillows. We carry goods we can guarantee at prices others charge for cheaper goods.

Buy Your Bedding Here

Mission Furniture

covers our entire first floor—the largest selection in the West. We cater to home trade—to those desiring something distinctive and yet not high priced. Ask to see our chair

$12.75

Porch Goods

for the summer. We carry the celebrated

Old Rustic Hickory Rocker From $2.25 to $7.50

Buy Some Today.

Also Refrigerators

LYON-McKINNEY-SMITH CO.

652 Broadway, Opp. Bullock's, at Seventh

CREDITORS' SALE

THE GREATEST AND FINEST STOCK

Japanese Goods

USEFUL AND ORNAMENTAL,

ever seen in Los Angeles have been shipped here from San Francisco and will be sold out to satisfy creditors in the strike-ridden city.

This great stock was selected by Japanese connoisseurs for the big tourist and San Francisco trade; but with the business depression existing in the northern city, the firm has been forced to the wall. To pay creditors' bills, the goods are shipped here and will be sold at any price to help pay the bills. Call and see these elegant goods:

Chinaware, Furniture, Silks, Drawn Work, Embroideries, Screens, Kagiware, finest Satsumaware, Cloisonnes.

The TOKYO CO.

637 So. Broadway, Los Angeles

The Times--N.E.A. Convention

Each feature of all the proceedings will be fully described and illustrated. Every effort will be made to chronicle each separate event accurately and picturesquely.

Ten days' issues, including Monday's paper, with its 8-page colored comic section, will be sent postpaid to any address in the United States for 25 cents.

They beat writing letters and save time.

The Times-Mirror Co., Pubs.,

Los Angeles

The Times

SCHOLARSHIP CONTEST 1907.

DAILY COUPON.

Score One Point for Contestant Named Below.

Name .....

Address .....

DIRECTIONS—Write name of pupil favored for a scholarship on dotted line, and forward coupon to Scholarship Manager, Times Office, Los Angeles, Cal.

USE THIS BLANK IN REMITTING FOR SUBSCRIPTION.

Times-Mirror Co.

I desire to aid .....

to win a Scholarship by subscribing for the .....TIMES for the period of.....months beginning....., 1907.

Please credit $..... to my account and deliver the paper to the following address:

Indicate here whether NEW or OLD subscription

No. of points due

.....

.....

(Signed) .....

DIRECTIONS—Points not credited to student unless CASH accompanies the order. To make sure students get proper credit for the points, remit direct to The Times or give the money to the student you wish to favor.

Teeth Without Plates

We absolutely cure Pyorrhea, loose teeth, and replace lost teeth without plates or so-called bridge work. Send for our book on Alveolar Dentistry, it is free.

Rex Dental Company

301 Severance Bldg., Los Angeles.

DOW CANCER CURE

OVER 500 CURES

that stay cured. "The editor saw the names and addresses of 163 people cured of cancer by the Dow Remedy." No operation. Consultation Free.

303 S. Hill Street.

THE TIMES-MIRROR COMPANY

H. G. OTIS....President and General Manager.
HARRY CHANDLER....Vice-President and Assistant General Manager.
MARIAN OTIS-CHANDLER....Secretary. ALBERT McFARLAND....Treasurer.
PUBLISHERS OF

Los Angeles Daily Times

Daily, Weekly, Sunday, and Weekly Magazine. Vol. 42. No. 35. Founded Dec. 4, 1881. Twenty-sixth Year.

EVERY MORNING IN THE YEAR.

NEWS SERVICE:—Full reports of the Associated Press, covering the globe; from 1500 to 2000 words transmitted daily over more than 20,000 miles of leased wire.

TERMS:—Daily and Sunday, including Magazine Section, 75 cents a month, or $9.00 a year; Daily, without Sunday, $7.50 a year; Sunday, $3.50; Magazine only, $2.50; Weekly, $1.50.

TELEPHONES:—Counting-room, Subscription Department, Editorial Rooms, City Editor and Local News Room, Sunset Press 1; Home ask for THE TIMES.

AGENTS:—Eastern Agents, Williams & Lawrence, Brunswick Building, 5th Ave., and 28th Street, New York; 1236 Marquette Building, Chicago; Washington Bureau, 46 Post Building, telephone 1247 Main, where the latest copies of The Times may be consulted. San Francisco office, 710 Market street, between Third and Fourth.

SWORN CIRCULATION:—Daily net average for 1898, 18,901; for 1897, 19,258; for 1898, 29,121; for 1899, 25,781; for 1900, 26,756; for 1901, 28,448; for 1902, 30,950; for 1903, 30,840; for 1904, 37,702; for 1905, 45,150; for 1906, 50,601 copies; Sunday average for 1906, 70,749 copies.

Yesterday's Regular Edition 63,000

THE TIMES has a larger regular bona-fide circulation than any local rival. It circulates widely among the intelligent, industrious, substantial, forehanded classes. The greatest volume of business advertising, the finest display, the best classifications, the largest results to advertisers.

Offices: Times Building, First and Broadway.

Entered at the Los Angeles Postoffice for transmission as mail matter of the second class.

PART II: EDITORIAL, LOCAL AND BUSINESS SECTION

Pen Points

Viscount Tani is either less excited or better reported.

Admiral Dewey is still on deck—and he is the boss peace-maker.

The good effects of the proposed gathering of the white doves of peace in these waters are already apparent in the Far East.

If any American is opposed to the Pacific naval programme, let him begin to show fight at once or forever hold his peace. It's a go!

The tenderfoot prospector persists in disregarding the advice of desert men, and his bones pave the trails through the land of gold and death.

Nobody cares now to know who struck Billy Patterson, but some people never will be happy until they know whether Antonio Apache wears a wig or live hair.

That Arizona ranger who stood up and threw tin cans at the bandit shooting at him with a revolver might get a job at being a street car passenger in San Francisco. It seems to be employment for some such man.

As between the faction that wants the pure-food designation to read, "Process butter," and the faction which votes for "Rejuvenated butter," why not have a compromise? Why not the simple and euphonius, "Bum butter."

Deadwood has been celebrated for quick divorces for some time, but Miner Henderson, who was in such haste to get away from his wife that he sat on a keg of dynamite and lighted the fuse, has established a new record.

If there is any basis for the report that negotiations are afoot between the United States and Mexico for the transfer of Lower California, some one in Mexico is taking bold chances. It is treason in Mexico even to talk of alienation of territory.

Now that it seems to be agreed that Mayor Schmitz is not really crazy, it might be a pious plan to look into the bell towers of the people who elected him. They were either crooked or crazy. People seem to forget that Schmitz's rotten morals were known just as well in San Francisco before his last election as now.

Those striking telegraphers who boastfully tell of the messages that "our men have intercepted over the wires" passing between the officers of the embarrassed telegraph officials might read law books to considerable profit. They would find a law about the penalties of eavesdropping on telegraph and telephone lines.

A Madrid newspaper correspondent has figured it out that the Spanish King is not really in danger, in spite of the recent attempt to stab him. "His popularity with the majority of his people makes him safe," says the dispatch. The man with that sticker, however, would seem to be a powerful minority.

Not only in Los Angeles, but in other cities, it would be a fine plan for policemen to discover that the courts might help a little, if consulted in inflicting punishment for crime. Policemen often abuse and insult prisoners when they arrest and search them. The practice of booking and searching prisoners in the open corridors and practically in full sight of the public is questionable.

That our British cousins are making money out of California oil is evidenced by the 1906 report of "California Oil Fields, Limited," a company entirely owned in Great Britain. After providing for all the necessary depreciations of the year the report shows a net profit of $372,065. One dividend of 10 per cent. was paid during the year, and a second one of 20 per cent. ordered, in all 30 per cent. for the year. Profits like that must almost stagger British shareholders, who usually look upon 4, 5, or 6 per cent. as "big returns." In addition $50,000 was carried to "reserve" which is now $200,000. The balance of the year's large profits was carried forward. Southern California oil is as attractive as Southern California climate, fruits and flowers.

It is totally incomprehensible that such a misconception of the work of the late Francis Murphy could exist in the mind of any American as that expressed in the current number of the San Francisco Argonaut. It is rather a serious reflection on the American public to say, in the language of the Argonaut, that "what he really did was to stand before audiences of uncultivated people of a goodish sort." It would possibly be difficult to pick out the refined and cultivated man in any center of population who has not heard Murphy make his appeals for the better life. While there is an utter lack of appreciation of the method and character of the work done by Mr. Murphy, there is also an entire lack of knowledge of the circumstances surrounding his life, and it is remarkable that such a journal as the Argonaut could shoot so wide of the mark. The picture drawn of the millennium, in the statement that men no longer drink to excess, and therefore the temperance reformer has no excuse for his calling, probably applies only to San Francisco.

TO PERPETUATE FRANCIS MURPHY'S WORK.

In the spirit that moved the great audience at The Auditorium yesterday afternoon, The Times will receive contributions to be used in continuing Francis Murphy's interrupted work for humanity in Los Angeles. All moneys received by this office will be duly acknowledged, accounted for, and turned over to an authorized committee later on. Details hereafter. Let the responses be prompt and generous!

SUBSCRIPTIONS.

Times-Mirror Co. $100

FACTS AND DREAMS.

The Times has been and is a warm advocate of the Hague peace conferences. Not that we dream that such a thing as compulsory arbitration for the nations is possible, at this time or for generations to come. Still less do we believe that the millennium of our dreams will come in several millennia of time. But these conferences do bring the nations together; they tend to make wars less frequent and to mitigate their horrors.

The conference at The Hague clearly points to very little progress in the directions outlined. And yet the meeting will not have been held in vain.

Senator Taylor of Tennessee is not a member of the peace conference, but he is a more practical worker for peace than the misty dreamers at The Hague. His peace conference takes the shape of a navy so powerful that no hostile nation would dare attack us. That is business. Senator Taylor is a man of peace. He proposes to have peace. He outlines the only sure means to secure peace.

The old Adam is in mankind. The spirit of Cain rankles in human blood. That is what Robert L. Taylor cannot get out of his mind. Trade rivalry exists between the nations, and will exist. Disputes will arise and human passions will sway human judgment. If we leave ourselves exposed to attack, the attack is sure to come whenever a dispute arises. But the angriest sane man in the world will not rush up to the muzzle of a self-acting revolver or a sawed-off shotgun. Nations have been snarling at each others' heels ever since nations were organized. They will go on snarling for long ages to come. National feeling may run high, and sizzle at white heat, but will pause before it runs point blank into a fleet of warships more powerful than the nation's own.

There are times when the God of battles does not give the battle to the strong, but the practical rule is that God is usually on the side of the heaviest battalions.

Let the dreamers dream and talk. They do some good. But let us give good heed to the homely common sense of the Senator from Tennessee.

CALIFORNIA HOROSCOPE.

What lucky stars are shining over California! It is so wherever you turn and from whatever standpoint you view things. The horoscope is favorable for all interests.

Oranges are going out slowly, as the great bulk of the crop has gone to market and sent back large returns to the producers. There had scarcely come a lessening in the shipments of oranges before the deciduous fruit crops began to move, and all are absorbed at good prices.

Next the grape growers contract the smile habit. The vines are hanging full of heavy bunches of grapes, and buyers are in the field for all in sight. The early kinds are bringing $60 to $70 a ton for shipment East, and for varieties used by the wine makers the prices run as high as $30 a ton. An average crop will easily run five tons to the acre, and on table grapes at $60 a ton that is $300 an acre for the grower. The producer of wine grapes looks complacently at $150 an acre income. If he has ten acres his check is $1500. If he has a twenty-acre patch the sum is $3000. Double these figures for the grower of table grapes.

There are vineyards which will yield twice the tonnage taken here as a fair average. Twenty acres of wine grapes at ten tons to the acre sold for $30 a ton—200 tons, $6000. If they are table varieties there is a possible $12,000.

THE "OPEN SHOP" IN THE SOUTH.

The "open shop" is gaining ground in the South. Advices from Birmingham, Ala., give some striking figures showing the loss of strength by the United Mine Workers of America in that section of the South, as given in the official reports presented at the annual convention in session at Birmingham.

It was during the summer of 1903 that Judge George Gray of Delaware acted as arbitrator of the differences between the mine workers and mine operators and decided every point in favor of the miners, including a heavy advance in wages. The following summer the miners increased their demands and the four largest furnaces—the Tennessee Coal, Iron and Railroad Company, the Sloss-Sheffield Steel and Iron Company, the Republic Iron and Steel Company and the Woodward Iron Company—refusing to grant them, a strike was ordered resulting in these companies establishing "open shop" mines and refusing to deal further with or recognize the union, in spite of the fact that its membership was then 11,487. Twenty-six months later, in August, 1906, the miners' union declared the strike off, confessing defeat, and the "open shop" continued to do business.

A HEROIC REMEDY.

A Siebenlehn, a town in Saxony, has given a new but literal meaning to the term "fire brigade." The Siebenlehn fire brigade consisted of thirteen prominent citizens, who were displeased with the ramshackle appearance of the city and cast about for ways and means of improving it. Doubtless they had heard or read of the scheme to build a a "city beautiful" on the site of ruined San Francisco, and a great idea came to them.

The first step, obviously, was to destroy the ugliness of Siebenlehn, and as earthquakes cannot be made to order and waiting for a fortuitous temblor is a wearisome business, the public-spirited city fathers of Siebenlehn, having characteristic Saxon common sense and directness, decided that it was their patriotic duty to burn down the old shanties and architectural eyesores of the town.

That decision disposed of ways. Means for rebuilding were obtainable by equally simple methods. There were the insurance companies. What were they for, if not for supplying funds to replace burned buildings?

Wherefore the thirteen hustlers of Siebenlehn organized themselves into a genuine fire brigade, confided their great idea to the Town Council and received formal sanction of their programme. Then they systematically fired the town by sections and saw to it that nobody obstructed the march of improvement. Any one who so far forgot himself as to squirt water on a burning building was dissuaded by the zealous thirteen in much the same manner as thoughtless San Franciscans are dissuaded from riding in street cars.

All Siebenlehn soon recognized and appreciated the genius of its fire brigade, and the burning of a building was made the occasion for popular festivities. The work of creating this Saxon "city beautiful" was going on finely until the sordid insurance companies interfered and put the fire brigade in jail.

BUSINESS MEN'S VIEW OF IT.

The business men of Douglas, Ariz., take a somewhat different view of some matters than that taken by a few men of Los Angeles.

These men of the mining town think they can form a judgment as to labor unions better than a San Francisco lawyer could do it for them. The Douglas business men have been reading the news from Boise City and from San Francisco. They have an opinion as to what type of men Orchard, Haywood, Moyer, Adams, Cornelius and McCarthy are.

The Western Federation of Miners, whose convention at Denver adopted rank Socialism as a creed, proposes to establish a camp in Douglas. The Douglas people have pictures of Coeur d'Alene and Cripple Creek still in their minds, and do not wish to have any of Orchard's pals or Haywood's tools come there to make or explode bombs.

The Douglas business men will stand together and hold down bomb-throwing organizers should they appear on the scene.

The Fair Light.

There is a light that shines afar
For every earnest soul;
Though thine be not my guiding star
And mine be not thy goal.

Yet a like heavenly wonder lies—
A rapture unconfessed—
The primal glow of paradise
Secure in every breast.

When backward to the dawn we turn,
The same far splendors shine
Where morning's earliest torches burn
As where the fires decline.

—Ada Foster Murray.

HOROSCOPE FOR THIS DAY.

Monday, July 8, 1907.

BY COZETTE.

"Favors and fortunes both fore-ornened are
For those who press today's well-favored star."

This is the 189th day of the year, moon's age 28 days.

At 10:45 a.m. today herbs under Venus have their fullest potency. Elder, herb Robert, kidneywort, mint, pennyroyal, peppermint, tansy and yarrow are all herbs under Venus.

An excellent day to ask favors. Courtships pressed today promise happy endings.

For selling the afternoon is better than the forenoon, but all hours are bright. It is a day, however, on which concentration is demanded.

A most excellent day to hire men.

Those whose birth date this is must watch both health and business this year. Their domestic affairs will be extremely fortunate. Those who are young will marry.

The child born today will be generous and kind to a fault. It should keep in employment, because it will be too liberal to succeed in business.

Cheapest Place for Sulphur.

In a little out-of-the-way street in Boston is a small drug store, the proprietor of which is a peppery little old Irishman, and most of his customers are fellow-countrymen. Not long ago one appeared and desired to purchase 10 cents' worth of sulphur. The druggist weighed out the proper amount and was about to wrap it up, when the would-be purchaser interrupted.

"Sure, an' is thot all I get for tin cents?"

"Faith, is it a barrel ye'll be expecting?" the druggist retorted.

"It is not. But I know a place where I can get more than thot for foive cints!" the other asserted.

"Ye do!" the little fellow exclaimed, dashing the chemical back into the box, "an' I know a place where ye'll get a lot more than thot for nothin' at all!"—[Square Deal.

Skillful Chinese Carpenters.

There are few more skillful workmen in the world, according to Mr. Barrett Smith's statements in The Engineering Magazine, than the native Chinese carpenters. This is hardly surprising, considering the extensive use of wood for all kinds of construction in China. But more surprising is the fact that for countless generations the Chinese have not changed the form of their tools. The Chinese carpenter's favorite tool is a little hatchet, with which he can cut surfaces as smooth as those produced with a plane. Only recently has the hammer of the Western world begun to find a place in the Chinese carpenter shops. Heretofore the Chinaman has universally used the back of his hatchet for hammering. The gradual introduction of iron nails has brought the hammer with [illegible]

EVERYDAY LIFE IN LOS ANGELES, NO. 4.

The new "variet," or life on the ocean wave.

PROMINENT PERSONS.

Father Spigardi, pastor of three Italian churches in St. Louis, has evolved a new plan to gather in loiterers. He has established an immense phonograph in the churches on successive Sundays, and will turn on the music of hymns in the evening.

Of the President's Cabinet Secretary Root, Secretary Cortelyou and Secretary Garfield are Episcopalians. Atty.-Gen. Bonaparte is a Catholic and a trusted adviser of Cardinal Gibbons. Secretary Wilson is an elder in the New York-avenue Presbyterian Church of Washington, where Abraham Lincoln worshiped.

Joseph V. Thompson, known as the "coal lands king," of Uniontown, Pa., is worth anywhere from $25,000,000 to $40,000,000 and yet he works incessantly. He runs a bank and spends more time there than at his home, as he frequently sleeps on a lounge in the office. His townsmen call him "Joe," and go to him with their troubles and their schemes. He is generous with advice and with money if the case is worthy.

First Assistant Postmaster-General Hitchcock is the author of the salary readjustment of the clerks and carriers of the city postoffices which went into effect July 1. When he entered the department he found that the clerks and carriers were disciplined by a system of petty fines. In studying the methods of the best business houses he decided that the best way was to promote on merit alone and he has done away with the fines.

John R. Hegeman, head of the Metropolitan Insurance Company, is the most picturesque man in the insurance world. He has been described as a "composite picture of Benjamin Franklin and Booth, the actor." He wears his hair in long ringlets over his shoulders and affects the old fashioned stock with standing collar. His artistic taste is shown in the sumptuous equipment of the offices in the company's palatial building in New York.

V. Ford Greaves, who has been honorably discharged from the position of chief electrician of the United States navy, is indorsed by Admiral Evans as a man having no superior as a wireless electrician on board any ships of the fleet. At the time of the Kingston earthquake he received the transmitted wireless messages steadily for seventeen hours, when the apparatus broke down from the strain. This is the first occasion of the wireless being used to furnish the world with news.

GIVING AWAY MONEY.

Suffering from the hallucination that some one was seeking to kill him to secure $13.50, A. Varges, a laborer, walked along Broadway, last night, offering the money to every one he met. An officer arrested him and Monday he will be examined as to his sanity. Varges formerly was employed by the Los Angeles-Pacific Railway at Sherman.

STREAKS OF HUMOR.

On the Cautious Side.

"Haven't I told you," asked the father, "always to tell the truth?"

"Yes, you told me that," the young man admitted; "but at another time you told me never to become the slave of a habit."—[Philadelphia Inquirer.

Out of the Mouths of Babes.

Sunday-school Teacher: Augustus, what does it signify when they say a man is above reproach?

Augustus: It signifies he's dead.—[Newark Star.

English as She Is Spoke.

A summer tourist was passing through a German village in the West recently, when a stout German girl came to the front door and called to a small girl playing in front.

"Gusty! Gusty!" she said, "Come in and eat yourself. Ma's on the table, and pa's half et!"—[Lippincott's Magazine.

At the Marriage Broker's.

"Well, madame, I can offer you two suitors. To be sure, one of them has already been divorced from two wives, but he owns an automobile."

"Might I at least see the automobile?"—[Fliegende Blatter.

Didn't Like the Rescue Act.

Grace: And did you ever propose to a girl in a canoe?

Fred: Yes; and I'll never do it again. The girl jumped at my proposal and upset the boat.—[Harper's Weekly.

A Treasure.

Mrs. De Hitt: The Dobsons at last have a girl they hope to keep.

Mrs. De Witt: Absurd! Where is such a girl to be found?

Mrs. De Hitt: She was born to them yesterday.—[Harper's Weekly.

Frequently the Case.

"So your son Josh has a situation?"

"Yep," answered Farmer Corntossel. "Been at work nearly a month."

"What kind of a man is his employer?"

"'Cordin' to Josh's letters he must be right smart. Knows purty near as much about the business as Josh does."—[Washington Star.

Would Do Better Service.

Two Irishmen were passing a big jewelry store, in the window of which were displayed a lot of loose diamonds, rubies, emeralds, and other precious stones.

"Ah, Pat," said Barney, "they be foine stones. How would you like your pick?"

"Och, be jabers!" replied Pat. "I'd raythor hoy me shovel!"—[Lippincott's Magazine.

Had Her Suspicions.

"And you will have gas, madame?" inquired the dentist, as a stout, elderly woman entered his office.

"Well," she replied, with a doubtful glance at the doctor, "you don't suppose I'm going to let you tinker about me in the dark, do you?"—[Exchange.

THE PROGRESSIVE FAR EAST.

BY WALTER J. BALLARD.

Recent prospecting in Northwest India has disclosed a number of veins of asbestos. They are reported to be four feet broad with evidences of extensive deposits.

Mica production in India in 1905 was 25,641 hundred weight, valued at $421,975. Exports to the United States are increasing.

In view of the possible application of Australian coastal conditions to ships trading among the islands, certain Sydney, N. S. W., firms contemplate removing their business and starting a direct trade with Great Britain which shall not include Australia.

The Christchurch, New Zealand, exposition was highly successful. The visitors numbered 1,970,000.

Siberian immigration from the western provinces of Russia is so heavy that ten trains a day are needed for transportation. This further impedes the transport of fuel and of grain for famine relief in Russia.

It is reported that Japan will lend China $2,000,000 for twenty-five years for the construction of the Kirin-Kwang-tsze Railway. Marquis Ito recently declared at Seoul, Korea, that Japan, in dealing with Korea, must seek to promote the interest of other nations as well as her own.

Addressing the Japan Economic Society, the Japanese Minister of Finance stated that the Bank of Japan now holds $250,000,000 in gold. He foreshadowed tariff amendments protecting Japanese industries in 1911.

Gradually Japan is securing the control, or large interest therein, in the various existing and projected Chinese railways, connecting with the Japanese South Manchuria line. When Japanese money is loaned for Chinese railway construction it is always conditioned that the engineers and accountants shall be Japanese and that the railway's deposit account be kept in a Japanese bank.

The "holy duke" Yen, a descendant of the sage Confucius in the seventy-sixth generation, is urging that Confucianism shall be linked to modern learning in China, and that while the main teaching of the new Confucian College should consist in the cultivation of loyalty and patriotism, the teaching of the Confucian classics and the worship of Confucius, the curriculum should include social science, the national languages—Chinese, Manchu, Mongol and Tibetan-foreign languages, physical culture, military drill and political science. This declaration marks a long step forward for modern education in China. And still further, imperial sanction has been given for the establishment of girls' schools, normal and primary, throughout the empire. Normal schools are to be founded first in the provincial capitals, afterwards in the prefectual cities, and later in the country cities; the primary schools are to be established everywhere. These schools are to mainly be governmental but private schools are also encouraged. Permission is given for the employment of foreign as well as of native lady teachers. The regulations are admirable and of far-reaching importance. They forbid pupils to use silks, satins, cosmetics and jewelry, and enjoin a simple mode of dress, evidently following the model of Japan. Gymnasium exercise grounds, physical culture, hygiene and no footbinding. Already private girls' schools are started in Pekin and other large capitals, where a considerable number of Japanese lady teachers are employed.

In each of the three provinces of Manchuria the governing Tartar generals, have been replaced by Chinese "Governors." The first Governor of Mukden Province, Tang-Shao-Yi, holds the highest territorial post ever given to a Chinese educated abroad.

Liang-Cheng, Chinese Minister at Washington, is to return to Peking to fill the posts vacated by Tang-Shao-Yi in the Foreign Office, and as Comptroller-General of the Maritime Customs. He will be succeeded at Washington by Liang Tung-yen, at present Customs Taotai at Tientsin, a Chinese graduate of Yale, and an English scholar who, unlike most Chinese educated abroad, is also a good Chinese scholar, says the London Times.

Li Chin fang of Shanghai, eldest son of the late Li Hung Chang, has been appointed Chinese Minister to London. He is a good English scholar, a man of great wealth, of good education and presence. His brother is Chinese Minister at Vienna.

Do You Know.

A flow of fifty gallons of water a minute will irrigate fifty acres.

Cape Colony has 20,000 acres of vineyard with 60,000,000 vines.

The largest vineyard in the world is near San Gabriel, Cal.

Argentina has 245,000,000 acres of occupied land which is suitable for cattle grazing.

The average man requires 1000 pounds of food in the course of the year to sustain him.

Among persons of social standing generally the world throughout, the average age of marriage is at present 27 and women 23.

Germany uses 2,250,000 tons of potatoes yearly in the manufacture of alcohol and only 350,000 tons of grain for the same purpose.

The United States has more newspapers than any other country. Every week day there are 19,000,000 issued and on Sundays the number is 11,500,000 copies.

The pinguicula is a plant which is a natural fly paper. Its leaves are constantly covered with a sticky secretion which entraps all insects alighting on them.

Besides the locust, the insects which are eaten for food are the bee, the moth of Australia and the grub of the fat white moth found among the dead leaves of the West Indies.

The present aeronautical activity recalls the kite craze of fifty-five years ago, when kite carriages were made extensively built and experimented with. With the aid of two large kites a carriage was pulled twenty-five miles an hour.—[Philadelphia Record.

Wouldn't Give Her a Chance.

"John, the cook has left—"

"Now, Gwendolyn, is it right to greet me with such news when I come home late from the office all tired and hungry—"

"But, John, dear, I merely was going to say the cook has left—"

"Yes, I know you 'merely was going to say.' And I merely want to say that it's a great shame that this household is eternally disorganized. Other women manage to keep their servants. Why can't you? Why—"

"John Smith, I tell you that the cook knew you would be late, so she had cold chicken, a custard pudding and a pint of claret on the dining-room table for you."

"Well, Gwendolyn, why in the world of common intelligence didn't you say that at first?"—[Tit-Bits.

Special Sale
—OF—
American Watches

This morning we place on sale extra values in Reliable Watches:
Solid 14 carat gold watches
14 carat gold filled Watches
Silver Watches
Nickel Watches

The price of Elgin and Waltham Watches (today) begin at $ each.

MONTGOMERY BRO
JEWELERS
Spring Street at Third

If You Have Enough Of Speculation

Read The Trustee Company's Advertisements. They concern INVESTMENTS—the best in Los Angeles.

If you want an investment, not a speculation; if you want to place your money where the principal will be absolutely SAFE and at the same time share all the possibilities for ENHANCEMENT, with the additional assurance of something more than a "good" income, and not where the principal is placed at hazard on a CHANCE of phenomenal profit, look at once into the investment presented in the Units of Trustee Property No. 2 on Broadway, between Fourth and Fifth streets.

Money never is lost when invested in unincumbered BUSINESS PROPERTY in the heart of a growing city. Not only is it never lost, but the history of business property investments is one unbroken record of growth. Moreover, such an investment never fails to return a good and ever-increasing regular income.

Purchase a lot on Broadway, anywhere between Third and Sixth streets; erect upon it a fireproof building designed to meet the demands of the retail business, which now is daily seeking space on this street; own this property free from incumbrance, and you will be assured of a steady, generous growth in the value of your investment and a regular and satisfactory income from rentals.

A BETTER WAY.

If your available capital is insufficient for an investment of such magnitude, or if you do not care to incur the worry and care and responsibility which the management of such a property would entail, the proposition of The Trustee Company should receive your instant consideration.

TRUSTEE PROPERTY NO. 2 is the most central commercial position in the city.

THE BUILDING, now being pressed to completion to meet the increasing demand for business space as rapidly as building safely will permit, will be the peerless building of the city, in construction, arrangement, equipment and appearance.

It will be the GREATEST REVENUE PRODUCER in the city, and will yield to Unit Owners, net from rentals alone, somewhat more than 8 per cent. per annum, based upon leases already made. With half the building completed nearly half of the entire rentable space of the building has been leased or applied for.

The INCREASE VALUE profit from a property such as this is the profit which makes great wealth—it makes its owners rich while they simply WAIT. Become an owner of Units of Business Property now; you can begin no farther back than TODAY.

Ask or write for Booklet No. 5.

Associated with:
The Trustee Company of Spokane,
The Trustee Company of Seattle,
The Trustee Securities Company of New York

The Trustee Company
357 S. Spring St.
Los Angeles

MANY CUBIC YARDS MOVED.

STUPENDOUS JOB OF GRADING BY LOCAL FIRM.

Filling West Sixth Street—Three Hundred Thousand Cubic Yards Required—Between Witmer and Columbia Streets—Grading Down Klondike Hill.

In preparing for new buildings, and grading down the many hills of Los Angeles, to make way for either streets or buildings, the graders have had innumerable problems to solve. The most urgent one of which being, where shall we put the earth excavated? So many huge holes have been dug, so many thousands of cubic yards of earth has been removed from the business section for the modern large buildings, that holes to fill within a reasonable distance of the job have been at a premium lately.

One of the largest jobs of grading at work in Los Angeles is that on which Parrish & Marsh have been at work for several months. The filling and grading of West Sixth street, between Columbia and Witmer avenues, has been a stupendous undertaking. To bring the cañon and bring the street up to grade, it has been necessary to remove a hill further to the east than the cañon, and deposit the material in the seemingly never filled gorge. Three hundred thousand cubic yards of earth was needed to complete the work. To date more than 110,000 cubic yards of earth have been removed from Klondyke Hill, and the graders have reduced the height of the hill from something like sixty feet to a beautifully elevated hotel site, about twelve feet above the street level, as the illustration, from a photograph, shows.

One peculiar feature of the job is the fact that in 1892 this same firm had the job of excavating for the Los Angeles Athletic Club building on Spring street, between Fifth and Sixth streets. This earth was removed to a hole on Bixel street, just south of Seventh street, on the property recently bought by a local syndicate, Mr. A. Rowan representing the purchasers. This syndicate now is preparing the property for hotel and apartment sites, and the earth taken from the Athletic Club building excavation is being moved once more to the lake on West Sixth street. As the graders are filling this cañon, the latter is full of water, as I believe the work, when completed, will be much firmer and there will be fewer faults when the rains come. The latter causing the new earth to settle and crack. The firm has lost several teams through the earth caving in, the weight of a loaded wagon and the heavy mule team driving out on the edge to fill and unload. To obviate this the foreman has made a contrivance which does away with the danger, and also is much quicker than the old way. To the fore part of a wagon are fastened are two short axles and on the end of these a heavy piece of sheet iron is made fast in an upright position. Horses are hitched to this contrivance facing the wheels and the affair then is driven against a load of material forcing it over the edge of the embankment with no danger to either horses or driver, as neither go upon the side of the bank close enough to be in danger.

WAS IT SUICIDE?

Coroner Man to Demand Investigation of Death of His Daughter at Fort Bragg.

Pending the body of Edith Miner, daughter of George Kellum, a veteran of the Soldiers' Home, will arrive at the modest little home of the bereaved family at Sawtelle.

A revolver wound was the cause of the woman's death, and the shot penetrated her left breast. She died at Fort Bragg under circumstances which have a air of mystery about them, and while the Coroner at Fort Bragg rendered a verdict of suicide after a brief investigation, based on the story of persons claiming to be the dead woman's relatives, it is understood that her father, George Kellum, is not satisfied with this explanation of his daughter's death and that he will proceed with a full investigation. Mr. and Mrs. Kellum are respected residents of Sawtelle, but their daughter was inclined to be wayward, it is said, and after her marriage with a man named Miner, she separated from him and afterward was divorced. She left a little daughter, who is now with her grandparents.

Mrs. Langdon, who is a son of Frank Miner, one of the Sawtelle City fathers, became infatuated with the dead woman, and they lived together at Sawtelle until last pension day, when it was suspected that young Langdon was running a "blind pig." He suddenly disappeared. The woman followed him, and it appears that she went to Fort Bragg, where Langdon secured employment in a machine shop. Some time later a brother and sister of Langdon's followed the couple to Fort Bragg.

On Friday the fatal affair took place at Fort Bragg, and the reports that have come to the effect that Mrs. Castle Langdon was returning from her work she heard pistol shots and rushed into the house. Langdon and the woman were alone there, and his sister arrived he opened the door and showed her the body of the dead woman, saying that she had killed herself. An empty pistol lay on the floor, but there were a number of bullet holes in the walls.

The Coroner was notified, and after his investigation heard the story told by Langdon and rendered a verdict of suicide.

It is said that Langdon had promised to marry the Miner woman on the Fourth of July.

MASONS EMBARRASSED.

Many Organized Lodge Finds Some Officers and Members Don't Really Belong to It.

Failure to comply with some of the provisions of the order has caused the University Masonic Lodge to ask for a section: "Where am I at?" When it was happily organized a few weeks ago at No. 721 West Jefferson street, some forty names were placed on the list, but at the last meeting, Friday, it developed that only an even thirteen could pass muster. Some of the honored officers are not members, and there are scarcely enough eligible members to elect a full corps of officers.

The trouble came through the neglect of the charter members to obtain demits from lodges to which they formerly belonged. Only a few of these had to be sent for from the East and have not yet arrived. On account of certain officers, as well as members, not being bona fide members they helped to establish. At first intended to wait patiently until the longed-for demits arrived, but as C. M. Shepard, Master, sails for Alaska, and a successor must be elected, this course is not open.

Therefore, an election will be held this evening, when it is hoped that the [illegible] start.

Staub's

Ricksecker's Violet Incarnate Toilet Water

Fragrant, delicate, lasting, and unlike a bit like other toilet waters. Two sizes: 75c and $1.40.

Off Broadway
352 SOUTH BROADWAY
S. F. Bothwell, H.

Manicuring
And shampooing by graduates will do. Our facilities are unsurpassed. Call.
WEAVER-JACKSON
412 South Broadway

WANTS TRIAL.

San Diego Man to Have Another of the Courts to Try Him.

Habeas corpus proceedings were instituted in the [illegible] of the Superior Court by E. Stewart for the release of twelve-year-old son, who was placed in the McKinley Home in September by the latter, who alleges that the mother is unfit to care for the child.

Stewart, who lives in San Diego, has been separated from his wife for years, and he says that it is this time she has been living with J. W. Cornic, a South Main-street man, who lives at 1211 Stewart street. Stewart hopes by this opportunity to tell Judge [illegible] these troubles tomorrow. He tried on two occasions to get the boy, but was prevented by authorities at the home, who acted on instructions from his wife.

The Times Information Bureau.

On page 3, Part I of today's issue is presented many charming suggestions, particulars as to rates, etc., which at The Times Information Bureau you desire to spend a day or a month for rest and pleasure, and will be glad to give you a plan; if you will call you with literature fully describing mountain and beach resorts.

LEWIS'S Single Binder cigar, 10c for cigars not to be equaled at any price.

MANY CUBIC YARDS MOVED.

STUPENDOUS JOB OF GRADING BY LOCAL FIRM.

Filling West Sixth Street—Three Hundred Thousand Cubic Yards Required—Between Witmer and Columbia Streets—Grading Down Klondike Hill.

In preparing for new buildings, and grading down the many hills of Los Angeles, to make way for either streets or buildings, the graders have met innumerable problems to solve. The most urgent one of which being, Where shall we put the earth excavated? So many huge holes have been filled, so many thousands of cubic yards of earth has been removed from the business section for the modern fine buildings, that holes to fill within a reasonable distance of the job have been at a premium lately.

One of the largest jobs of grading left in Los Angeles is that on which Smith & Marsh have been at work several months. The filling and grading of West Sixth street, between Columbia and Witmer avenues, has been a stupendous undertaking. To fill the cañon and bring the street up to grade, it has been necessary to go a hill further to the east than the cañon, and deposit the material in the seemingly never filled gorge. Two hundred thousand cubic yards of earth was needed to complete the job. To date more than 110,000 cubic yards of earth have been removed from Klondyke Hill, and the graders have reduced the height of the hill something like sixty feet to a mighty elevated hotel site, about fifty feet above the street level, as the illustration, from a photograph, shows.

One peculiar feature of the job is the fact that in 1892 this same firm had the job of excavating for the Los Angeles Athletic Club building on Spring street, between Fifth and Sixth streets. This earth was removed to a hole on Bixel street, just south of Seventh street, on the property recently bought by a local syndicate, of which J. Rowan representing the purchasers. This syndicate now is preparing the property for hotel and apartment sites, and the earth taken from the Athletic Club building excavation is being moved once more to fill a hole on West Sixth street.

The graders are filling this cañon, and the latter is full of water, as it will leave the work, when completed, be much firmer and there will be less settling when the rains come. The work of pumping the new earth to settle down. The firm has lost several teams through the earth caving in under the weight of a loaded wagon and the heavy mule team driving out on the edge to fill and unload. To prevent this the foreman has made a contrivance which does away with the danger and also is much quicker than the old way. To the fore part of a wagon are fastened two stout timbers and on the end of these a heavy piece of steel iron is made fast in an upright position. Horses are hitched to the contrivance facing the wheels of the wagon then is driven against a pile of material forcing it over the edge of the embankment with no danger to the horses or driver, as neither goes over the side of the bank close enough to be in danger.

WAS IT SUICIDE?

Ask Inquest to Demand Investigation of Death of His Daughter at Fort Bragg.

The body of Edith Miner, daughter of George Kellum, a veteran of the Soldiers' Home, will arrive this modest little home of the family at Sawtelle.

A gunshot wound was the cause of the girl's death, and the shot penetrated her left breast. She died at Fort Bragg under circumstances which have a air of mystery about them, and the Coroner at Fort Bragg has rendered a verdict of suicide after a brief investigation, based on the statements of persons claiming to be the girl's relatives. It is understood her father, George Kellum, is satisfied with this explanation of his daughter's death and that he will not go with a full investigation. Mrs. Kellum are respected residents of Sawtelle, but their daughter's husband to be wayward. It is said after her marriage with a young Miner, she separated from her wayward was divorced. She took her daughter, who is now with her parents.

Langdon, who is a son of Frank Langdon, one of the Sawtelle City Fathers, became infatuated with the Miner woman, and they lived together in Sawtelle until last pension day, when it was suspected that young Langdon was running a "blind pig," and suddenly disappeared. The woman followed him, and it appears that he went to Fort Bragg, where Langdon found employment in a machine shop. Some time later a brother and sister of Langdon's followed the couple to Fort Bragg.

Friday the fatal affair took place at Fort Bragg, and the reports from there are to the effect that Miner Langdon was returning from work she heard pistol shots in the house. Langdon and the woman were alone there. When the sister arrived he opened the door and showed her the body of the woman, saying that she had committed suicide. An empty pistol lay on the floor, but there were a number of bullet holes in the walls. The coroner was notified, and after a brief investigation heard the story of Langdon and rendered a verdict that Langdon had promptly shot the Miner woman on the 4th of July.

WERE EMBARRASSED.

Organized Lodge Finds Some Officers and Members Don't Really Belong to It.

In order to comply with some of the laws of the order has caused the Masonic Lodge to ask "Where am I at?" When recently organized a few weeks ago at 732 West Jefferson street, many names were placed on the roll at the last meeting. Friday it developed that only an few could pass muster. Many honored officers are not members, and there are scarcely enough members to elect a full set of officers.

This has come through the neglect of charter members to obtain demits from lodges to which they formerly belonged. Only a few of these had to local lodges and others had to be sent for from which have not yet arrived. On account certain officers, as well as many non bona fide members have been helped to establish.

It was intended to wait patiently for the longed-for demits to arrive, but as C. M. Shepard, the Miner, sails for Alaska, and a successor must be elected is not open.

Election will be held Friday when it is hoped to get a fair start.

THE MARK OF GOOD CLOTHES KNOW US FOR BEST VALUES

Outing suits and negligee shirts are all right as far as they go, but for real summer comfort just add our SHORT SLEEVE AND SHORT LEG UNDERWEAR.

Athletic underwear of nainsooks, lisles, balbriggans and the best all-round assorted stock of men's and boys' underwear shown in this city.

Best Values, Too

Harris & Frank
LEADING CLOTHIERS
344-346 South Spring Street

Staub's Closes Saturdays at 12:30 Noon

Get a Pair of Buckskins At Staub's

For the outing at the beach or in the mountains, they insure the acme of comfort and satisfaction.

The one above is a men's tan buckskin made with elk sole; comes in all sizes. Price $4.00.

In boys' sizes the price is $3.50, and in youths' sizes $3.00 and $3.25.

Whatever you may require in the way of vacation footwear, Staub's is the place to get it.

High mountain boots for men and women—most complete stock and best values in the city.

Mail orders filled. Send for self-measurement blanks.

C. M. Staub Shoe Co.
Broadway, Cor. Third

Ricksecker's
Violet Incarnate Toilet Water

Fragrant, delicate, lasting, and not a bit like other toilet waters. Two sizes: 75c and $1.40.

Off Vaughn Drug Co.
352 SOUTH SPRING—Cor. FOURTH
S. F. Bothwell, President.
H. M. Newlon, Secretary.

Manicure Service

And shampooing by our courteous attendants will delight and please you. Our facilities are first-class. Give us a call.

WEAVER-JACKSON HAIR CO.
442 South Broadway

WANTS HIS BOY.

San Diego Man to Invoke Assistance of the Courts to Settle Domestic Trouble.

Habeas corpus proceedings will be instituted in the juvenile department of the Superior Court this morning by E. Stewart for the custody of his twelve-year-old son, Cecil, who was placed in the McKinley home last September by the lad's mother. He will allege that the mother is not a fit person to care for the child.

Stewart, who lives in San Diego, has been separated from his wife for five years, and he says that during most of this time she has been housekeeper for J. W. Cornic, a Southern Pacific brakeman, who lives at No. 417 Colyton street. Stewart hopes for an opportunity to tell Judge Wilbur all about these troubles tomorrow. He says he tried on two occasions lately to see his boy, but was prevented by the authorities at the home, who acted on instructions from his wife.

The Times Information Bureau.

On page 3, Part I of The Times, are presented many charming vacation resorts, full particulars as to rates, etc., being furnished at The Times Information Bureau. If you desire to spend a day sight-seeing we can give you a plan; if you have a week or a month for rest and pleasure we will supply you with literature fully descriptive of mountain and beach resorts.

LEWIS'S Single Binder, straight, 5c. You pay 10c for cigars not so good.

Brass Beds Springs Dressers Writing Desks — *Buy Them for Less Today*

Brass and enamel beds, in a good assortment of colors and styles; values between $1.95 and $75, are reduced now 20 to 30 per cent. Too many prices to quote in detail; the values are worthy the store they're advertised from.

Solid steel springs reduced proportionately; present prices between $5.85 and $7.

Children's cribs included, too; $8.50 values and higher, reduced.

Solid birdseye maple dressers (ends, fronts and tops) worth $35 and $37, now $23.50 and $25.50.

Women's writing desks, in weathered and golden oak finish, reduced twenty-five per cent.

95c Hammocks now	75c
$1.75 Hammocks now	$1.40
$2.65 Hammocks now	$2.25
$2.85 Hammocks now	$2.45
$1.25 Hammocks now	$1.10
$1.85 Hammocks now	$1.50
$2.75 Hammocks now	$2.35
$2.95 Hammocks now	$2.50

Ostermoor Mattresses

No argument is needee now on the Ostermoor mattress. It has the largest sale of any mattress in the world. Its popularity is due to its cleanliness and sleep-inducing qualities—not to its low price:

To protect the public from imitations, exclusive agencies have been established with various firms throughout the United States. In Los Angeles we are sole agents for the Ostermoor, and sell at factory prices. We'd like to tell you more of its excellence, and show you some of the different sizes we keep always in stock.

No let-up to the blanket selling. Hundreds of thrifty housewives are providing against next winter's needs now, while prices on fresh, perfect blankets, comforts and pillows are lower than they're likely soon to be again, with wool and cotton going higher and higher.

Materials for Bathing Suits Tailored Gowns Separate Skirts — *Sharply Reduced*

Fancy or plain mohairs, in colors suitable for bathing suits or dresses, $1.00 and $1.25 values for 65c

Fancy voiles in tiny checks that are now so much in demand, some of them beautifully embroidered, sterling $1.50 values for 85c

Several of the prettiest suit patterns advertised on Wednesday are left to sell today for $19.75, they're conservatively worth up to $35.00 each. Exclusive dress patterns, no two alike, and none duplicated elsewhere in town.

Novelty check suitings in medium dark colors, especially good for tailored costumes or skirts, values $1.25 and $1.50, are on special sale at yard 75c

All syringes and hot water bottles are reduced today, $1.25 sizes now $1.00, $1.50 sizes now $1.25 each.

Coulter Dry Goods Co.
219-229 South Broadway
224-228 South Hill Street

These fancy mounted combs have become reduced to one or two of a sort, so choose at a third less than they're marked.

Good Toilet Articles

These are the articles that will appeal strongly to you when you're back from the beach, well sunburned and tanned, or fine to take with you to prevent it. We guarantee the purity and trustworthiness of everything advertised in list below.

Talcum Powder; regularly 15c, now, can	10c
Tetlow's Face Powder; regularly 15c, now, can	10c
Standard make Face Cream; regularly 50c, now	40c
Toilet Water; regularly 35c, now, bottle	25c
Sachet Powder; regularly 35c, now, oz	20c
Palmoline Soap; regularly 5c, now 3 for	10c
Tooth Brushes; regularly 25c, now	15c
Tooth Paste; regularly 25c, now	15c

Black Lawn Waists

Traveling this summer? Going somewhere where it will be difficult to get your laundry properly done? These black lawn waists will not only require little laundering, but they're cool and stylish as well.

Some are lace trimmed, others plain tucked styles; both open fronts and open backs; long or short sleeves, as you prefer. $1.25 to $3.50 each.

We've also a line of black satine waists, which are excellent for waitresses; $1.25 each.

White Habutai Silks

36-inch; value $1, for	85c
36-inch; value $1.25, for	$1.00
36-inch; value $1.50, for	$1.25
27-inch; value 65c, for	50c

Pongee Silks

26-inch; natural Chefu; value $1.25, for	$1
26-inch; domestic Shantong; value $1.50, for	$1.25
25-inch; natural pongee; value 65c, for	50c

Iron Frame Grenadines

45-inch; $1.25 value, for	$1
45-inch; $1.35 value, for	$1.10
45-inch; $1.50 value, for	$1.25
45-inch; $1.65 value, for	$1.35
45-inch; $1.75 value, for	$1.50
45-inch; $2.00 value, for	$1.65

Crepes de Chine

44-inch; $2.50 value, for	$2.00
44-inch; value $2.75, for	$2.25
44-inch; value $3.00, for	$2.50
44-inch (Metoer;) value $3, for	$2.65
44-inch (Meteor;) value $4, for	$3.50
44-inch (Meteor;) value $5, for	$4.25

Black Silks

Taffeta; 26-inch; value $1.25, for	$1.00
Taffeta; 26-inch; value $1.00, for	75c
Peau de cygne; 26-inch; value $1.25, for	95c

Polka Dot Marquisettes

24-inch; value $1.25, for 95c

Yard-Wide Satin

All colors, 36-inch width; satin guaranteed for two seasons' wear; on Monday and Tuesday only, our $1.25 value for $1 yard.

$10 Tailored Skirts $5

If your summer outing's yet in prospect, we strongly recommend the purchase of one or more of the splendid skirts we're selling for $5 each. Really, they're our very best $8 and even $10 skirts, taken from regular stock and remarked to make an extra good bargain. You'll find plain black, dark blue and novelty effects in stripes, mixtures, dots, etc., in grays, browns and other shades—mohairs, panamas, and other good summery materials.

Summer Wash Stuffs

No thought of profits on summer wash stuffs—Inventory's close at hand, and fall stocks will soon be demanding their space, so out they go.

Best French organdies, in colored figures on white grounds—plain or barred off with heavier white cords; well worth 50c and even 60c, on sale for 25c

Irish dimities of our own choosing, direct from the Belfast mills, in the prettiest patterns that are made, are here to sell for, instead of 35c 25c

Indian Head suiting, which good stores all over the country sell for 15c yard, we are offering at 12½c

H. JEVNE CO.
Mineral Waters
WE ARE ALL DRINKING A GREAT DEAL OF WATER DURING THE WARM SUMMER DAYS. A VERY GOOD THING TO DO IF WE DRINK THE RIGHT KIND AND DO NOT HAVE IT TOO COLD. CALL US UP, EXCHANGE 99 (EITHER PHONE) AND HAVE US DELIVER, A BOTTLE, A DOZEN BOTTLES, OR A CASE.
WHITE ROCK — POLAND — BARTLETT
COOKS — APOLLINARIS
SMOKE JEVNE'S FINE CIGARS
Sixth & Broadway and 208-210 So. Spring St

A Sound Claret
Pure, well-aged Claret is a most wholesome summer drink. Stimulates a healthy appetite in hot weather, besides being most cooling. We have a good sound claret at 50c a gallon. Order some today.
Anderson & Chanslor Co.
428-430 SOUTH SPRING STREET
Exchange 38 — "Quality Goods"

VOLLMER-JANTZEN CO.
FINE CHINA
CUT GLASS, ETC.
Will Occupy Their New Building
CORNER SEVENTH AND HILL STS.
About August 1st.

Fruits Cool

the system in the proper manner—gently soothe the heated blood. This is the ideal place to choose them. Very best specimens in endless abundance and variety.
LUDWIG-MATTHEWS CO.
Tel. Main 550. Home A6238. 133-135 S. Main St.

DIAMONDS—Lowest prices for cash. MORRO, 342 South Spring Street

Gibson Tie in Tan Russia Calf
Made with turned sole and Cuban heel.
Shop closes at 12:30 noon, Saturdays
Wetherby-Kayser Shoe Co.
215-217 South Broadway

$5

Alfred Benjamin & Co's.
High Grade Clothing
Sold Only By
James Smith & Co.
137-139 South Spring Street

Oil Is King
A few shares left of first allotment at 25c a share. Derrick up, drilling started. Santa Monica Oil, Gas & Mining Co., 218 S. Broadway, 314-15 Copp bldg.

Walk-Over Shoe
111 S. Spring St. & 4th & Spring Sts

Largest and Finest Stock of Furniture in the West
Pease Bros. Furniture Co.
640-646 SOUTH HILL ST.

Kranich & Bach Pianos
More Than 55,000 in Actual Use
GEO. J. BIRKEL COMPANY
345-347 South Spring Street

RICE-NIMROCK-LA SAGE CO.
FORMERLY
BROADWAY DRAPERY & FURNITURE CO.
Moved to Our New Building
723-725 South Hill Street

RESUMES BUSINESS
Conradi
JEWELRY CO.
203-5 S. SPRING ST.

BALBOA and EAST NEWPORT
For Information Address
NEWPORT BAY INVESTMENT CO.
Suites 242-3-4 - - Douglas Building

THE WEATHER.

SAN FRANCISCO, July 7.—The pressure has fallen rapidly over Washington and Oregon. Pressure conditions are such that thunder showers may occur in the Sierra Monday afternoon.

FORECAST.

San Francisco and vicinity: Cloudy Monday, with fog in the morning; brisk westerly winds diminishing.

Santa Clara Valley: Cloudy Monday, light west wind.

Sacramento and San Joaquin valleys: Cloudy Monday, possible showers in the mountains, fresh south wind.

Los Angeles and vicinity: Cloudy Monday, light west wind.

ARIZONA: Fair Monday and Tuesday.

U. S. WEATHER BUREAU, Los Angeles, July 8.—[Reported by A. B. Wollaber, Local Forecaster.] At 5 o'clock a.m. the barometer registered 29.76; at 5 p.m. 29.77. Thermometer for the corresponding hours showed 64 deg. and 72 deg. Relative humidity, 5 a.m., 95 per cent.; 5 p.m. 71 per cent. Wind, 5 a.m., west, velocity 4 miles; 5 p.m. west, velocity 9 miles. Maximum temperature, 79 deg.; minimum, 64 deg. Barometer reduced to sea level.

NEEDLES, July 7.—[Exclusive Dispatch.] Colorado River raised two inches past twenty-four hours. Mercury 114 deg.

Classified Liners.

Times Classified Rates: The rate for inserting "Want" ads in The Daily Times is 1c per word for each insertion; in the Sunday issue 1¼c per word, each insertion; minimum charge 25c; except under following classifications, the rate for which is 10c per line, minimum charge 30 cents; "Lost and Found," "Personals," "Special Notices," and "Baths and Massage."

Sunday real estate advertisements, to be classified properly, must be in The Times office before 10 o'clock Saturday nights. Rates, 1¼ cents per word.

"Liner" (classified) advertisements for Sunday Insertion received over the counter or by telephone after 11 o'clock Saturday nights will be inserted under heading "Too Late to Classify."

The Sunday circulation of The Times exceeds 70,000 copies, and more "liners" are regularly printed in its columns than in the five other Los Angeles newspapers combined.

Telephone your want advertisements. Ring up "The Times" any time of day or night and secure prompt and careful attention.

The Times cannot guarantee accuracy or assume responsibility for errors of any kind occurring in telephoned advertisements.

SPECIAL NOTICES—

ODORLESS—

PILLS A LONG-FELT WANT.

A PERSPIRATION LOTION.

GUARANTEED TO REMOVE (INSTANTLY) IN ONE APPLICATION ALL BODY ODORS.

FORMULA, 10 CENTS.
THE REO MFG. CO.,
816½ W. SIXTH ST., LOS ANGELES, CAL.

WRINKLES, HOLLOW CHEEKS, NECKS, HANDS AND ARMS FILLED, INSTANTANEOUSLY AND painlessly; no paraffine, no lumping. Ten years' experience in Los Angeles; city reference; physician's indorsement. MRS. M'NAIL, Dermatologist, 129½ NORTH FLOWER, 2d floor, 2d st. Phone A7810. Course taught for professional use. 8

HOUSE PAINTING, PAPERING, GLAZING; 26-inch burlaps, 15c; 30-inch natural, 20c; paper and border for 12-foot room, $1; shades, $1.50; shingle stain, 75c; molding, 2c; opaque shades, 40c. WALTER, 227 S. Spring.

LADIES, HAVE YOUR SHAMPOOING, scalp treatment, facial massage and manicuring done privately at home; satisfaction guaranteed; low price. Phone Main 9450. 413 EAST 7TH. MISS L. E. MARTIN. 9

DEAFNESS RELIEVED.

By the use of Dr. Sassacon or Acousticon instruments, entailing free trial at your several agents. MARSHUTZ OPTICAL CO., 123 S. Spring. Catalogue mailed free.

DR. F. J. LYNCH HAS MOVED HIS OFFICE from 324 S. Hill st. to Blanchard Building, to 324 S. HILL. Hours 9 a.m. to 12; 2 to 5; night by appointment. Phone Sunset Broadway 1499. 9

DURING TOUR VACATION HAVE THOSE unsightly blemishes, wrinkles, freckles, scars, etc., removed. M. ELLA HARRIS & SON can do it perfectly. 331 W. Third.

NOTICE—TO WHOM IT MAY CONCERN: My wife, Mrs. A. M. Tarter, having refused to live with me, I will not be responsible for any of her bills from this date. H. A. TARTER.

AT 10 A.M. JULY 13TH, THE EAGLE Rock school building will be sold at auction by order of trustees. H. C. FERRY, Auctioneer.

CALIFORNIA STEAM CARPET CLEANING WORKS, cleans carpets, refitting, sewing and laying. 229 E. 4TH ST. Main 715. Home A624.

FEATHER PILLOWS RENOVATED AT ACME FEATHER WORKS, 330 San Pedro. Phone Sunset Main 1166; Home 3041.

PARASOL AND GLOVE MAKERS.

Dare not undersell. Big assortment. 117 W. FOURTH ST., H. W. Hellman Bldg.

NOTICE—BE WISE. PANAMAS REMODELED like new. 31. FACTORY, 214 N. Bdway.

HOME REMEDY FOR TOBACCO AND drink habit. TEMPERANCE CO., 217 W. 3d.

RATE FOR ADS. UNDER THIS HEADING, 10c per line; minimum charge 20c.

PERSONAL—Business

PERSONAL—

MRS. MASSON,

The noted palmist of London, Eng., may be consulted at

322 S. SPRING ST. (Suite 17.)

by those desiring careful, conscientious and reliable hand readings from one of the foremost palmists of the day.

Investments, changes of business, losses and gains, lawsuits, death, marriage, separations, and, in fact, all that life holds for you is plainly written in your hand; it is simply a question of correct interpretation. 10

HIGH-CLASS PATRONAGE SOLICITED.

PERSONAL — THE WORLD'S GREATEST ASTRAL SEER AND PSYCHIC, WILBURN.

He advises you with a power higher than human.

He can bring sunshine and success into your life, telling you how to overcome enemies and obstacles. Work guaranteed.

PARLORS, 625 S. HILL.

Hours 10 to 3 daily and Sundays. 13

PERSONAL — REMOVAL. MRS. PARKER, reliable business life reading palmist, West Adams car to Arlington, north on Arlington to first., northwest corner. 'Phone West 474. 19

PERSONAL — PROF. ALTHOUSE, CELEBRATED palmist and astrologer, 205½ S. Spring. 11

PERSONAL—MME. ORA, PALMIST, CARD reader, ladies 25c, gents 50c. 308½ S. Spring.

WANTED—Help, Male.

WANTED—BRIGHT HONEST CABIN BOY, about 16, willing to learn. $25 and board. Apply STEWARD, 302 Central ave., room F. 8

WANTED—AT ONCE, WOOD CARVER. Apply HUGHES MANFG. & LUMBER CO., 1430 S. Alameda st. 8

WANTED — AN EXPERIENCED GROCERY clerk and solicitor; must have good references. 600 S. FIGUEROA. 8

WANTED—25 FIRST CLASS CARPENTERS on finishing. Apply W. H. JONES, corner 9th and Burlington.

WANTED—20 PLASTERERS, $4 PER DAY, 8 hours; local union. TACOMA BUILDERS' EXCHANGE. 10

WANTED—MEN TO LOAD CARS WITH brick, by the thousand. SIMON BRICK CO., 129 W. Third. 12

WANTED—A PRESSER ON COATS, steady work; also a bushelman. SCOTCH TAILORS, 220 S. Spring.

WANTED — BOY TO SPRINKLE YARD mornings, from 6 to 7 o'clock, 50c a day. Apply at 3290 S. FIGUEROA. 9

WANTED — FIRST CLASS DRESS MAN and tailor, at once. 2334½ S. SPRING, rooms 22 and 23. 8

WANTED — DISHWASHER, EXPERIenced, no Sunday work. DALY'S RESTAURANT, W. Second and Hill st.

WANTED—A GOOD PRINTER AND painter. Call at 1027 E. 37TH. 8

WANTED—A GOOD BARBER. 214 FRANKLIN ST. 10

WANTED—2 SHOEMAKERS. FACTORY SHOE STORE, 313 W. 6th. 10

WANTED — BAKER AND EXPERIENCED baker's helper. 2521 CENTRAL AVE. 8

WANTED—
HUMMEL BROS. & CO.
EMPLOYMENT AGENTS.
A strictly first-class, reliable agency.
All kinds of help promptly furnished.
Your orders solicited.
116-118 E. Second st.,
Between Main and Los Angeles sts.
Largest and best equipped offices on the Pacific Coast.

WANTED—
The FISK TEACHERS' AGENCY, 238 Douglas Bldg., R. W. & M. L. Coddington, Managers, wants the following teachers to supply calls from school authorities:
Commercial (several positions.) H. S., $900 to $1200.
Science (several positions.) H. S., $900 to $1200.
Physiography and Chemistry, college, $1200. Mathematics, H. S., $1200.
Modern Languages, H. S., $1200.
German and History, H. S., $1200.
English and Public Speaking, H. S., $1200.
Manual Training (several positions.) H. S., $1200.
Architectural Drawing and Machine Design, $1200.
Machine and Pattern Shop, $1200.
Math., French and German (no certificate.) $1000.
Commercial branches and Physics, H. S., $1000.
Mathematics, (no certificate.) $1000.
History and Mech. Drawing, H. S., $1350.
Latin and Greek, H. S., $1000.
Grammar School Principals (many vacancies.) $850 to $1200.
Supt. of Education, Normal School, $1500.
Principal Training Dept., Normal School, $1700.
The Fisk Teachers' Agencies are probably the best known agencies in America; it is the agency which recommends, and whose recommendations mean something; the Los Angeles office, under new management, placed more teachers during June than were placed during June last year. NOTE THE ADDRESSES GIVEN ABOVE. Telephones A4631. Main 254.

WANTED—
RED CROSS EMPLOYMENT AGENCY,
124 E. Second st.
Main 8820. A7650.
Miners of all kinds, $3.50 and $4; muckers, $3 and $3.50 day; blacksmith, $4 day; man and wife, dairy, $75 and fd.; harvest hands, $2.50 and bd.; cantaloupe pickers, $2 and bd.; milkers, $45 etc.; ranch hands, $30 and fd.; crane man, $90 and fd.; sub-foreman, $3 day; tool sharpener, $4; blacksmith, camp, $4; ranch man and wife, $60 etc.; horse cutter, $14 week; elevator man, $15 week; etc., etc.

HOTEL AND RESTAURANT DEPT.

Baker, $18 etc.; second baker, $15 etc.; second cook, $45 etc.; chef, $70 and $80 etc.; fry cook, $35 etc.; camp cooks, $35, $50 and $60, etc.; waiters, $10, $11 and $12, etc.; second baker's helper, $30 etc.; pastry helper, $12 week; baker's help, beach, $8 and meals; vegetable man, $35 etc.; pot washer, beach, $35 etc.; yard man, beach, $35; camp waiter, $45 to $50, etc.; second cook, $50 etc.; fry cook, $16 etc., etc., etc.

This is a condensed list of what we have to offer. Call and see our billboards. 8

WANTED — PRACTICAL, EXPERIENCED FARMERS WITH TEAMS AND IMPLEMENTS TO RENT AND FARM RICH SUGAR BEET LANDS AT CORCORAN, KINGS CO., CAL.

MILLION-DOLLAR SUGAR FACTORY NOW BEING ESTABLISHED THERE—TO BE COMPLETED BY JUNE 1, 1908.

LANDS NOW BEING SUMMER FALLOWED.

SECURITY LAND AND LOAN COMPANY,

OWNERS AND DEVELOPERS,

357 SOUTH SPRING ST.

CORNER FOURTH,

LOS ANGELES. 13

WANTED—MEN AND WOMEN WHO ARE capable of filling good positions; I want men and women who are well educated, honest, neat in appearance, not too far advanced in years, and who can and will work for the interests of their employers; capable men and women are scarce; possibly you don't believe this but I can prove it to you. I have a way of placing your qualifications before the leading employers of Los Angeles Southwest without giving your name or address. When I find a firm that is interested in you I arrange a meeting and have you go to work. My terms are reasonable. My ideas of finding good positions are up-to-date. Come in and see me. It will cost you nothing to do this. H. E. WESTGATE, room 210 Citizens National Bank Bldg. 8

WANTED—CIRCUS PERFORMERS
Wanted—Vaudeville acts.
Wanted—Musical acts.
Wanted—Band of ten pieces.
Wanted—Trained horse acts or anything you have. Will let side show privilege. Lemonade and candy. Will give you the best of meals our own cook. Show under canvas. Opens Jan. 1 at Grafton, Ventura County. Fakers don't write, can't find time to keep you out of jail. Come to MURILLO STUDIO, 313 S. Hill st., mornings. 954 Valencia st., evenings. Until July 16. 8

WANTED—
JAPAN A.B.C. EMPLOYMENT AGENCY,
Oldest and largest agency in the city.
902 SOUTH OLIVE ST.
'Phone Main 1647; HomeF5718.
We furnish all kinds of first class help promptly, with responsibility.
House-cleaning department. 32

WANTED—JAPANESE—
PACIFIC EMPLOYMENT BUREAU,
Largest and most popular agency,
631 W. Sixth st., Los Angeles, Cal.
House-cleaning department.
Window-cleaning department.
Phones—Home F1078, Main 1714.
General labor contractors. Every department filled to-day. 181 Hilly.

WANTED TEACHERS, MATHEMATICS, $1350; manual training, $1250; history, $1300; science, $1300; commercial, $1200; science, $1100; science, $900; English, $1000; Latin and commercial, $1100; commercial, $675; manual training, $675. CALIFORNIA TEACHERS' AGENCY, Boynton & Esterly, Mgrs., 525 Stimson Blk.

WANTED—GOOD HONEST BOY WITH some experience in grocery business to work all the year round, must be hustler to wait on trade, no smoker or other bad habits wanted; do not apply if you can't meet with these requirements. Call about 8 a.m. 427 W. 23D ST. 8

WANTED—SALESMEN. WE ARE OFFERing to a few live, energetic men an unusual opportunity to make money introducing an entirely new article never before on the market. No experience or capital necessary. RAND, McNALLY & CO., Chicago, Ill.

WANTED—RELIABLE INTELLIGENT MAN with good references, who is not afraid of hard work, to drive delivery wagon; must be sober and steady, permanent place to good man. Address Z, box 100, TIMES OFFICE. 8

WANTED—
JAPANESE EMPLOYMENT AGENCY,
502 W. Sixth st. Home 8262, Main 8263.
COOKS, WAITERS, PORTERS.
Ranch hands, house and window cleaners.
HOUR, DAY OR CONTRACT.

WANTED—A FIRST CLASS MAN TO take charge of meat market; state references and wages; share of profits to right man; must sign contract for at least one year. Address F. VERDUGO & CO., P.O. box 69, Hermosillo, Sonora, Mexico.

WANTED—

JAPANESE
X EMPLOYMENT OFFICE.
507 W. Sixth. Tel. F6919, M. 4417. 9

WANTED—I MADE $60,000 IN FIVE YEARS in the mail order business; began with $5. Any one can do the work home in spare time. Send for free booklet. Tells how you can get started. MANAGER, box 871, Lockport, N. Y.

WANTED—JAPANESE LABOR CONTRACTOR, all kinds of work, can furnish as many as you want with best men. Call T. SHIMA. Phone A6364, Main 2361. 114 W. 9th street.

WANTED — JAPANESE EMPLOYMENT AGENCY, Frank Mochidome, Prop., 503 S. Olive, Los Angeles. Phones Main 4541, F4127. Cooks, waiters, porters, ranch hands, house and window cleaners, by day or contract.

WANTED — 4 MEN TO SOLICIT AND drive wagon; can clear $15 to $20 per week; must have $150 cash bond. Apply 12 to 2 p.m. Don't telephone. DRIVERS' INDEPENDENT LAUNDRY, 778 Chanslor st.

WANTED—ANY INTELLIGENT PERSON may earn good income corresponding for newspapers; experience unnecessary. Send for particulars. PRESS SYNDICATE, Lockport, N. Y.

WANTED—A GOOD DELICATESSEN AND dinner cook. 3722 CENTRAL AVE. Call today. 9

WANTED—YOUNG GIRL TO ASSIST WITH house work. Tel. WEST 4611 or call 1690 HARVARD BLVD.

WANTED — GIRL FOR SECOND WORK and to help with children. Call 1150 LAKE ST., H1207.

WANTED—CAPABLE GIRL FOR GENERAL housework. 1827 W. 22D. Phone West 2218. 7

WANTED — EXPERIENCED BODY IRONer. 922 S. Los Angeles st. MUNGER'S LAUNDRY.

WANTED — LADIES' CLOTHES IRONERS; experienced preferred. 922 S. Los Angeles st. MUNGER'S LAUNDRY.

WANTED—LADY CLOTHES IRONERS AND mangle girls; good wages. L. A. LAUNDRY CO., 631 San Fernando. 10

WANTED — LADIES FOR HOME WORK, easy and profitable, respectful; unnecessary. Address S, box 82, TIMES OFFICE.

WANTED—GIRL OR WOMAN TO HELP in the kitchen. Apply at 1412 W. PICO. Cosy cafe. 8

WANTED—GIRL FOR GENERAL HOUSEwork, in family of 3. 1453 W. 23RD ST.

WANTED—FIRST CLASS MEAT CARVER for cafeteria. Call between 8 and 9 at ROYAL CAFETERIA, 204 S. Hill st. 8

WANTED—LAUNDRY HELP, 3 POLISHers, machine, $12 to $15. Apply to A. WYMAN, Hotel Rosslyn, before 12 m. 8

WANTED—A GIRL FOR GENERAL HOUSEwork, 3 in family. 1452 BURLINGTON AVE. 9

WANTED—A YOUNG GIRL TO ASSIST with housework. PHONE F29179. 8

WANTED—WAITRESSES; STEADY WORK. Inquire HOTEL ROSSLYN, 432 S. Main. 7

WANTED—Help, Male.

Note—Applicants for positions are advised not to enclose original recommendations in answer to ads. Send duplicates only.

WANTED—WINDOW TRIMMER OF EXperience, able to write his own cards; reference required; permanent position for right party. A. B. COHN & BROS., N.W. corner Third and Main sts. 8

WANTED — GOOD MASSEUR WHO UNderstands bath work, answer by mail; stating age, experience and salary expected. AUDITORIUM BATH AND TOILET PARLORS, 900 Auditorium Bldg. 8

WANTED—MAN TO DRIVE DELIVERY wagon, must have experience in handling furniture. Apply VAN ——ST & BERMAN, 6th and Carolina sts. 8

WANTED—A FIRST CLASS HAND FOR dairy ranch, $30 and keep. Call 1901 NORMANDIE AVE. Phone West 4727, or 2127. 8

WANTED—AN A-1 WELL RECOMMENDed cream candy maker for wholesale house in San Francisco, Address Z, box 71, TIMES OFFICE. 10

WANTED — MAN TO CARE FOR HORSES and do general work on ranch; will pay $25 per month and board. M. C. KELLEY, San Dimas. 8

WANTED — THE PRESCOTT STEAM Laundry in Prescott, Ariz., wants a good marker and distributor, wages $20 per week. Write at once. 8

WANTED—A MAN IN EVERY HOUSE IN city or country, can make from $20 to $75 a week. Address B. M., box 95, TIMES OFFICE. 10

WANTED—A FINE LOOKING DOCTOR who can typewrite or learn it quickly, for hospital work; good salary when well started. 747 S. MAIN ST. 8

WANTED—MARKER AND DISTRIBUTOR on second-hand dry. HOME LAUNDRY CO., 1351 W. Temple. 8

WANTED—4 BENCH MEN, NO. 410 BRYSON BLDG., 2nd and Spring. 8

WANTED—AN EXPERIENCED CORNUCOpia cook. Call at once, 796 MAPLE AVE. 8

WANTED—FIRST-CLASS PRESSER. Apply BARRE & VAN PELT, 221 W. 3rd st. 8

WANTED—A YOUNG MAN AS DRIVER for retail fruit and grocery store. 300 TEMPLE ST. 8

WANTED—R. W. POINDEXTER CO., 409 Wilcox Bldg. will rent your house for you. 8

WANTED—A FIRST CLASS JOB COMPOSitor, good wages. 252 S. LOS ANGELES ST. Economical Printing House. 8

WANTED—DRIVER FOR FURNITURE wagon. COLYEAR'S FURNITURE STORE, 323 S. Main st. 8

WANTED—MAN TO DRIVE DELIVERY wagon and take care of horses. WEIS & CANDY CO., 447 S. Spring. 8

WANTED—AN ALL AROUND MAN. EMPIRE STABLES, 414 E. 9th. 8

WANTED—Help, Female.

WANTED—LADIES TO MAKE SOFA PILlow tops at home for wholesale house; steady work; good pay; experience unnecessary; unlimited instruction free. IDEAL ART CO., room 14, 415½ S. Spring st. 9

WANTED TEACHERS, FRENCH AND German, $1100; French and English, $1100; commercial, $675; commercial and drawing, $900. BOYNTON & ESTERLY, 525 Stimson Blk.

WANTED—
Competent stenographers, billers and operators to register in our Employment Department. UNDERWOOD TYPEWRITER CO., 324 S. Hill st.

WANTED—ANY INTELLIGENT PERSON may earn good income corresponding for newspapers; experience unnecessary. Send for particulars. PRESS SYNDICATE, Lockport, N. Y.

WANTED—A GIRL OR MIDDLE AGED woman to assist in housework and care for children, no cooking, a good home for the right party. Call at 2650 ORCHARD AVE. 8

WANTED—HOUSEKEEPER IN SUBURB; small family; good wages, good home. Apply MARSHALL FLOOR CO., 9th and Lawrence st., Glendale 432. 8

WANTED—A GIRL BETWEEN THE AGES 13 and 16, in family of 2; a good home, or will adopt a bright one. BURBANK CARRIER, No. 1, box 67. 8

WANTED—GIRL, COMPETENT TO TAKE care of two boys, 6 and 8 years old, and do upstairs work; good wages. 1041 S. BONNIE BRAE. 8

WANTED—A LADY IN EVERY HOUSE in city or country can make from $16 to $50 a week. Apply B. M., box 81, TIMES OFFICE. 10

WANTED—EXPERIENCED SKIRT OPERators on power machines, come ready for work. BARUCHS BACHBAN, 405 San Pedro. 8

WANTED—YOUNG GIRL TO ASSIST WITH general house work in Christian home; everything convenient. 225 SUTHERLAND AVE., 169 Hollywood. Home phone. 8

WANTED—GIRL FOR GENERAL HOUSEwork, also girl 14 years old to care for child, 3 years old. 212 SOUTH JOHNSON ST. Take Downey ave. car. 8

WANTED—WOMAN TO DO ADVERTISING work, salary $2.50 per day; Address with stamp, E. J. BROWN, 306 Bullard Bldg., city. No interview without appointment. 8

WANTED—WOMAN TO DO GENERAL housework, 4 hours daily, from 11 to 12, must live within walking distance. 237 S. GRAND. 8

WANTED—A PLEASANT HOME FOR A girl or woman at the beach, with use of piano, for assistance with very light house work. PHONE HOME 23315. SOUTH 2493. 8

WANTED—WOMAN OR GIRL OF EXPERience to care for boy 3 years old. Call MRS. STOETZER, Glendale. Home phone 061, or call Glendale Sanatorium. 8

WANTED — A GIRL TO ASSIST IN HOUSE work; 2 adults and a baby. 1907 CONSTANCE ST. Take Pico car. Call Sunday and Monday. 8

WANTED—2 HAND IRONERS ON PIECE work. DRIVERS' INDEPENDENT LAUNDRY, 773 Clanton st. 9

WANTED — GIRL TO TIE BUNDLES. DRIVERS' INDEPENDENT LAUNDRY, 772 Clanton st. 9

WANTED—EXPERIENCED DINING-ROOM girl at once. HOTEL OXNARD, Oxnard, Cal. 8

WANTED—LADIES' CLOTHES IRONERS; cool and comfortable place to work. FORTAS LAUNDRY, 12th and Crocker. 13

WANTED — NEAT-APPEARING GIRL FOR office position; good penmanship necessary. APPLY MUNGER'S LAUNDRY, 922 S. Los Angeles st. 8

WANTED — YOUNG GIRL FOR TRAINING school, 2 years' course. Apply at once at FRENCH HOSPITAL, 231 College st. 10

WANTED—STARCH IRONERS. ALSO marker and distributor. HOME LAUNDRY CO., 1351 W. Temple. 8

WANTED—REFINED, HEALTHY GIRL TO care for children and do upstairs work. Apply mornings 1246 W. ADAMS. 9

WANTED—COMPETENT WOMAN FOR general housework, family of 2. Call morning, 1761 W. 24TH ST. 10

WANTED—EXPERIENCED STARCH IRONers. BRISTON HAND LAUNDRY, 513 E. 9th st. 10

WANTED—EXPERIENCED PANTS FINisher; steady job. 114 S. Spring st. GOLDFARB, Room 8. 8

WANTED—AN EXPERIENCED CORNUCOpia cook. Call at once, 796 MAPLE AVE. 8

WANTED — WAITRESSES, GOOD PAY, steady work, come at once. 227 WEST FIRST. 8

WANTED—A YOUNG GIRL FOR LIGHT housework, a good home. 227 N. FLOWER, flat B. 8

WANTED—A STRONG YOUNG WOman for general work, good home. 2545 WEST 35TH ST., city. 8

WANTED—GIRLS TO WORK ON ILLUStrated postal cards, SIGMUND POLLAK, 626 Lebanon st., Los Angeles. 8

WANTED—EXPERIENCED LAUNDRY men of all descriptions, including markers, washers, and polishers; good wages; open shop basis; 9 hours. Apply to H. T. KELLER, secretary Associated Laundries of Santa Clara Co. 10

WANTED — LAUNDRY HELP AT ONCE; shirt polisher, shirt finisher; sleeve ironer and body ironer; also starch room; will pay good wages to competent help. ANCHOR LAUNDRY, 715 S. Los Angeles st. 8

WANTED—Situation, Male.

WANTED — GARDENER AND STABLE man, steady, reliable, would like situation on private place. Address T, box 157, TIMES OFFICE. 8

WANTED—POSITION AS SCHOOL BOY BY young Japanese, no wages required; good references. Address S, box 26, TIMES OFFICE. 8

WANTED — EXPERIENCED JAPANESE gardener wants job, or to contract. S. MI, 2720 240 W. 11th st., L. A. (Tel. Broadway 3633.) 9

WANTED—STRONG AND WILLING, HONest Japanese wishes situation as evening or night job. NAKA, 434 S. Hill st. 10

WANTED — LICENSED JAPANESE ELEvator operator wants to run electric elevator. HENRY, 1244½ E. Third st. 13

WANTED — SITUATION AS COACHMAN, experienced, reliable; good references. Address V, box 171, TIMES OFFICE. 8

WANTED—POSITION BY EXPERIENCED chauffeur, steady and reliable. Address X, box 53, TIMES OFFICE. 8

WANTED—ACCOUNTS TO KEEP AT night, or will audit your books, charges reasonable. PHONE 8381. 10

WANTED—FIRST CLASS CAKE BAKER for small bakery of hotel pastry cook. E. RUAPPER, 406 W. 58th st. 9

WANTED—Situations, Male.

WANTED — AN INDUSTRIOUS SOBER man, highest reference, respectably, honest, requires work around gentleman's residence, wages not of such importance as a decent home. Address V, box 128, TIMES OFFICE. 8

WANTED—BY RELIABLE MARRIED MAN, would like situation as janitor or watchman in store, office building, or care for country homes, etc.; some local and first-class eastern references. See JOHNSON, 1175 E. 20th, city. 8

WANTED — PRIVATE PLACE AS CHAUFfeur, by young man, 24; 4 years in Los Angeles; graduate of L. A. Auto School; A1 reference. Address T, box 155, TIMES OFFICE. 8

WANTED—THOROUGHLY EXPERIENCED young office man and accountant is open to engagement; can give first-class references. Address V, box 142, TIMES OFFICE. 9

WANTED—BY AN EXPERIENCED ORchard man and pruner to work or take charge of or to rent a citrus orchard. Address C. D., 718 BUENA VISTA ST., L. A. 8

WANTED—BY RELIABLE VIOLINIST, POsition with hotel orchestra in any Southern California resort. Address R. A. SUTLIFF, Merced, Cal. 10

WANTED—BY JAPANESE, SITUATION AS chauffeur in private place; experienced; no objection to go other work. Address S, box 8, TIMES OFFICE. 8

WANTED—BY EXPERIENCED STENOGrapher, reliable, well recommended, and can do light book-keeping if required. Address Z, box 54, TIMES OFFICE. 12

WANTED—SITUATION AS COOK, POSItion by young experienced Japanese, has good recommendations. Ring up GEORGE, Phone F4117. 9

WANTED—BY JAPANESE, WISH POSITION as porter or chambermaid, city or country. KADADA, 437 Turner st. Phone Main 8294, Home 8040. 10

WANTED—SITUATION BAKERY FOREman on bread and cake, day work preferred, best of references. Address S, box 67, TIMES OFFICE. 8

WANTED—CEMENT WORK BY CONtract. PHONE BROADWAY 2713. 10

WANTED—Situations, Female.

WANTED — A QUIET, RESPECTABLE woman would like position as companion to elderly lady or couple; willing to travel or leave city. Address V, box 9, TIMES OFFICE. 10

WANTED — INTELLIGENT LADY, IN prime of life, in straightened circumstances, wishes home with refined wealthy people; no objection to invalid or children. Address T, TIMES OFFICE. 10

WANTED—REFINED YOUNG LADY DEsires position in doctor's or dentist's office, good references. Address V, box 119, TIMES OFFICE. 8

WANTED—BY YOUNG JAPANESE WOMan, a position as a plain cook or to do general housework, in city. Address TANI, 502 S. Olive st. 10

WANTED — SITUATION; MIDDLE-AGED, competent woman for housework; good cook, in small family. Ocean Park, Venice. J. K. 1131 MAPLE AVE. 8

WANTED—SITUATION AS HOUSEKEEPER in small family. Catholic preferred; a good home desired more than high wages. Address S, box 7, TIMES OFFICE. 8

WANTED—GERMAN WOMAN, DOES FINE washing and ironing; all work guaranteed. 'Phones, residence, SOUTH 1542; business, SOUTH 6528. 10

WANTED—A REFINED LADY DESIRES position caring for children or invalid; will assist with light housework. Address Z, box 198, TIMES OFFICE. 8

WANTED—RELIABLE, CHRISTIAN GIRL, capable housekeeper, wants situation to assist. Home more of object than wages. HOME 'PHONE F4670. 8

WANTED—BY JAPANESE GIRL, COOK-ing and housework, city, family. Address Z, box 67, TIMES OFFICE. 10

WANTED—EXPERIENCED NURSE, OPEN for engagement; confinement cases preferred. 607 LEE PLACE, South 5466. 8

WANTED — SITUATION, FOR FIRST class colored hand laundry. PHONE TEMPLE 742. 8

WANTED—BY A COLORED LAUNDRESS, first-class family washing to take home. 'PHONE TEMPLE 125. 8

WANTED — A GIRL, 19 YEARS OLD, wants a position to do general housework in a small family. PHONE A4001. 8

WANTED — SITUATION, EXPERIENCED confinement nurse; best references. HOME F7428, MAIN 7060. 8

WANTED — TO DO LAUNDRY WORK AT family bundles or by dozen; can give reference. Phone MAIN 6730. 8

WANTED—SEWING IN HOMES OR TAKE home. 516 WALL. Phone Main 4578. 8

WANTED—WASHING AND CLEANING BY the day, experience. BROADWAY 2959. 8

WANTED—Situations, Male and Female.

WANTED — GOOD JAPANESE COUPLE wants place; man as cook, wife wait on table and house work; both speak English; has references. 409 E. THIRD ST. Main 8428, Home F9278.

WANTED — FOR ALL COLORED HELP, call CRUMBLY'S EMPLOYMENT OFFICE, telephone Broadway 1230. 787 San Pedro st. 9

WANTED—Agents and Solicitors.

WANTED — AGENTS FOR BEST HOUSEhold necessity ever sold; 500 per cent. profit and a rapid seller. 632 CHAMBER OF COMMERCE BLDG. 3

WANTED—EXPERIENCED PHOTO COUpon solicitor, the best photo proposition in town. Call STUDIO ROYAL, Monday, 304½ S. Spring st. 9

WANTED—LADIES AND GENTLEMEN SOlicitors. Call after Sunday, 229 E. FIFTH ST. 13

WANTED—Help, Male and Female.

WANTED—THE CO-OPERATIVE TEACHERS' ASSOCIATION needs properly qualified teachers to fill the following positions—

MALE.

Assistant Superintendent, $3000.
Principal high school, $2500.
Assistant professor, science, university, $2400.
Assistant professor, mathematics, university, $2400.
Assistant superintendent, Nevada, $2000.
City superintendent, Nevada, $2500.
Vice-principal, Nevada, $1200.
Principal high school, Utah, $2000.
Principal high schools (3,) California, $1000 to $2000.
Science (14,) $1000 to $1800.
Commercial (12,) $1000 to $1250.
Private schools (6,) no certificates, $500 to $1000.
Grammar principals (10,) $900 to $1500.
Country schools (40,) $75 to $95.

FEMALE.

Dean of Woman's Department, university, $2000.
Critic teacher, Normal, grammar, $1800.
Companion, expenses and $1200.
English and history (3,) $900 to $1400.
Latin and Greek (2,) $1000.
Mathematics and science (4,) $1000 to $1250.
Latin and algebra (2,) $1000.
Music and drawing (3,) $900 to $1200.
Study teacher only, $1000.
Latin, German and history, $900.
Private schools (2,) no certificates and $500.
Principal grammar school, $1050.
Principal grammar school (2,) $850.
Grade teachers (all grades,) $900 to $960.
Country schools (21,) $600 to $800.
Grade teachers (all grades,) $600 to $960.
Country schools (21,) $600 to $800.
For full information regarding the schools above, call or write THE CO-OPERATIVE TEACHERS' ASSOCIATION, No. 406-7-8 Chamber of Commerce.

WANTED—MEN AND WOMEN TO FILL the following positions: Baker's helper, experienced in icing cakes; man experienced in pastry for stable work; trunk and satchel salesman for department store; two bundle wrappers for department store, young men with experience preferred; experienced salesladies for department store in linings, gloves, corsets, infants' wear and Kodak supplies; stenographer who can take dictation direct on typewriter; young woman to act as cashier where work is light. Call at ROOM 211, Citizens' National Bank Bldg. 8

WANTED—IF YOU ARE TIRED OF LOOKing for a position, come and see me. I find good positions for good people. I hire capable men and women for both large and small concerns. My charges are moderate. H. E. WESTGATE, rooms 210-211, Citizens' National Bank Bldg. 8

WANTED—EXPERIENCED LAUNDRY men of all descriptions, including markers, washers, and polishers; good wages; open shop basis; 9 hours. Apply to H. T. KELLER, secretary Associated Laundries of Santa Clara Co. 10

WANTED — LAUNDRY HELP AT ONCE; shirt polisher, shirt finisher; sleeve ironer and body ironer; also starch room; will pay good wages to competent help. ANCHOR LAUNDRY, 715 S. Los Angeles st. 8

WANTED—Situation, Male.

WANTED — GARDENER AND STABLE man, steady, reliable, would like situation on private place. Address T, box 157, TIMES OFFICE. 8

WANTED—POSITION AS SCHOOL BOY BY young Japanese, no wages required; good references. Address S, box 26, TIMES OFFICE. 8

WANTED — EXPERIENCED JAPANESE gardener wants job, or to contract. S. MI, 2720 240 W. 11th st., L. A. (Tel. Broadway 3633.) 9

WANTED—STRONG AND WILLING, HONest Japanese wishes situation as evening or night job. NAKA, 434 S. Hill st. 10

WANTED — LICENSED JAPANESE ELEvator operator wants to run electric elevator. HENRY, 1244½ E. Third st. 13

WANTED — SITUATION AS COACHMAN, experienced, reliable; good references. Address V, box 171, TIMES OFFICE. 8

WANTED—POSITION BY EXPERIENCED chauffeur, steady and reliable. Address X, box 53, TIMES OFFICE. 8

WANTED—ACCOUNTS TO KEEP AT night, or will audit your books, charges reasonable. PHONE 8381. 10

WANTED—FIRST CLASS CAKE BAKER for small bakery of hotel pastry cook. E. RUAPPER, 406 W. 58th st. 9

WANTED—To Purchase Real Estate.

WANTED—ALL MODERN 2-STORY HOUSE on 1 to 20 acres, prefer Hollywood; will give for same fine city lots. Write. Evenings, 1212 S. MAIN ST. 8

WANTED—TO PURCHASE, 20 ACRES OF vineyard land near Glendale. 102 COURT ST.

WANTED—To Purchase, Miscellaneous.

WANTED — FURNITURE, SHOWCASES, desks, cash register, chairs, any article of household, store or office furniture, bankrupts stock of goods, pianos, organs, fair prices and courteous treatment to all. L. C. SKEELS, 907 S. Main. Sunset Broadway 4484, Home F7018.

WANTED — TO BUY FURNITURE AND household goods; if you are going to sell we will pay you one-third more than others. 'Phone us. Main 1117, Home 2154. COLYEAR FURNITURE CO., 322 S. Main st.

WANTED—TO BUY FOR CASH, HIGHEST price paid for furniture, grocery or merchandise stores, etc. RHOADES & RHOADES, 220 S. Spring st. Both phones 1250.

WANTED—FURNITURE AND HOUSEHOLD goods, we pay more than any other firm in the city. INDEPENDENT FURNITURE CO., 431 E. Seventh st. Home F6323. 1a

WANTED — SECOND-HAND NATIONAL cash registers; state price and style. K. & T., 16 City Hall Square, San Francisco, Cal.

WANTED — DIAMONDS, JEWELRY, OLD gold; antiques; highest prices given. H. B. CROUCH, jeweler, 325 S. Broadway. 10

WANTED — OLD WINDMILL OR TANK, also piping, if cheap, to move. BROADWAY 1884. 10

WANTED—TO BUY SECOND HAND FURniture, highest cash prices paid. 1122 EAST 7TH. Broadway 4967. 10

WANTED — SECOND-HAND CLOTHING, shoes, furniture, trunks, etc.; highest prices paid. HOME 7796. MAIN 8714. 13

WANTED—TO PURCHASE OFFICE

Classified Liners

TO LET— Unfurnished.

UNFURNISHED

NICE UNFURNISHED

TO LET— Flats.

NEW UPPER FLAT AT

ALL MODERN,

NICE UNFURNISHED

TO LET— Apartments Furnished.

THE HIXEL APARTMENTS, 613-

TAKE EITHER W. 6TH OR

CAR.

The Hixel apartments are divided into 2, 3 and 4 room suites, also single rooms, each with hot and cold water, steam heat, private phones, large closets and every modern convenience; new building, handsomely and elegantly furnished; nice parlor, sun parlor and roof garden; always room for improvements in the way of renting to permanent tenants; locality ideal for a grand view of both mountains and ocean; within the Westlake section; if you call and show it to you. You probably will want to buy it after you move. BRAINERD, 762-6 Pay Bldg.

TO LET—BY W. H. ALLEN & SON, 1973 Bonsallo ave., 5-room cottage; all conveniences; good condition, $21.

662 W. 35th, between Wesley and Figueroa, 6 rooms, lawn, etc., $18.

W. H. ALLEN & SON, 216 Douglas Bldg.

TO LET—HANDSOME 5 ROOM COTTAGE, unfurnished, strictly modern, new and nicely finished, large corner lot, excellent neighborhood, 1128 E. 37TH ST. corner Essex. Inquire MRS. WYMAN, in cement cottage opposite corner. 7

TO LET—

3 rooms, 636 Solano ave., $22.

8 rooms, 1839 W. 25th st., $27.

8 rooms, 177 Clarence st., $30.

All modern and convenient.

BARGAIN REALTY CO., Owners, 300 L. A. Trust Bldg., Second and Spring.

TO LET — UNFURNISHED; PART OF house or number of rooms to suit; bath, gas, etc.; large lawn and trees, cool in summer; good location, walking distance; also near 23th and Seventh-st. cars; reasonable rent. 'Phone E2423. 1542 ORANGE ST. 9

TO LET—3 ROOM COTTAGE, MODERN, chicken yard, large storehouse, lawn and flowers, 8 minutes First and Main, 139 S. PECAN, Boyle Heights, Home phone 41418

TO LET—A MODERN HOUSE OF 8 ROOMS within half a block of two car lines, near corner Burlington and Washington sts.; rent $20 per month, water extra. Call or up. to M. GIFTEN, 111 Merchants' Trust Bldg., 207 S. Broadway. Member L.A.R.B. 9

TO LET—REDONDO, A NEW UNFURNISHED house with all modern improvements, nicely situated, opposite hotel, corner Catalina and Opal. Apply on premises or at M. J. HUTCHINSON, real estate, or 1195 S. Spring, room 25, L. A. 8

TO LET—3 STORY 14 ROOMS, UNFURNISHED modern residence, southeast corner, Ingraham and Bixel street, walking distance, $62.50 per month to desirable party. OWNER, PHONE SOUTH 2613.

TO LET—5-ROOM COTTAGE, GAS, ELECTRICITY and yard, 1200 South Union ave., low rent to responsible tenant. Inquire owner, SUNSET TEL. WEST 1977. 8

TO LET—IN HOLLYWOOD, HOUSE OF 7 rooms, completely furnished, for summer months. Address R. L., box 32, TIMES OFFICE. 9

TO LET—NEW 4-ROOM COTTAGE, ONLY one year old; 2 porches, nice view; 2 Lorena st. take Euclid ave. car, Phone HOME 41286. 9

TO LET—A NICE 6 ROOM COTTAGE CLOSE one; 1218 San Julian; gas, electric light and lawn. Call at 1221 SAN JULIAN ST. Front $18. 8

TO LET — 7 LARGE ROOMS UPSTAIRS, modern, is arranged for 1 or 2 apartments, corner of Washington and Hoover, $14 per month, water paid. WEST 1305. 9

TO LET—$27 PER MONTH INCLUDING interest and $200 cash, buys a 6 room new modern bungalow, why pay rent? See owner, 421 WEST 51TH ST. 10

TO LET — AN ATTRACTIVE 8-ROOM house on lot 60x150, in desirable neighborhood, on car line. 2726 VERMONT AVE. Key next door. Apply Unique Theater. 9

TO LET—236 N. FLOWER, 10 ROOMS, 1213 Easton near 7th and Central; 2 rooms, OWNER, 437 S. BROADWAY. Call at Broadway 5123. 8

TO LET—UNFURNISHED COTTAGE, FOUR rooms with barn, 1238 E. 57th st., $11 per month. Key 1345 E. 58TH ST.

TO LET—$20 MONTHLY, 4 ROOM UNFURnished cottage, 527 West Third st. T. WIESENDANGER, 207 S. Broadway.

TO LET—4-ROOM MODERN COTTAGE. No. 1621 E. 39th st., near two car lines; rent $20. HOME 'PHONE B9257. 8

TO LET—

Sacrifice sale of furniture, piano and oil paintings; lease of 11-room modern house. Inquire 1421 W. NINTH ST. 9

TO LET—A FINE 10-ROOM FURNISHED house at Terminal Island for the summer. Inquire at UNION EXCHANGE BANK, S. W. corner 9th and Main sts. 9

TO LET — MODERN 4-ROOM COTTAGE, rent $20; new furniture for sale cheap; near Pico and Union sts. Address O O, box 86, TIMES OFFICE. 10

TO LET — NICELY FURNISHED 9-ROOM house, good piano, near St. James Park, 2 months, $100. Address V, box 105, TIMES OFFICE.

TO LET—COMPLETELY FURNISHED, AT 425 W. 22d st., cottage of 6 rooms and bath; gas and electricity; also stable. Apply at 427, next door. 9

TO LET—FOR SUMMER, A COMPLETELY furnished home of 8 rooms; fine location; clean, shady street. 1123 W. 21ST ST. 'Phone West 2727.

TO LET—142 W. 27TH ST., COMPLETELY furnished 10-room house, gas, electricity, furnace, large grounds, barn. Key next door, 146.

TO LET—FURNISHED, MODERN 8 ROOM house with all conveniences. 1050 W. 36TH ST. Apply on premises.

TO LET—FURNISHED HOUSE, 8 ROOMS, well furnished, Westlake, price $30 for summer. Apply 2412 W. NINTH. E2425. 9

TO LET—FURNISHED COTTAGE, WALKing distance; all conveniences, $27.50. Phone Temple 774. 1218 W. SECOND ST. 9

TO LET—NICE CORNER ROOM WITH board, private family, Westlake district. 1022 S. BONNIE BRAE. 9

TO LET—NICELY FURNISHED 6 ROOM modern house, 2321 S. HOPE near Adams; choice location.

TO LET — 8-ROOM FURNISHED HOUSE. Inquire 822 W. 18TH ST. Hardwood floors, gas, electricity.

TO LET — FURNISHED 2-ROOM MODERN cottage and flat, 1607 TRINITY, $18 and $23.

TO LET—FURNISHED 5-ROOM COTTAGE, 919 W. 12TH. 9

TO LET— Houses.

TO LET—

$35 each—217 and 147 S. Beaudry; 9 rooms each; furnace, fireplace, washtubs; walking distance; to lease for one year.

$16—5-room cottage, 1239 Rockwood.

$16—4-room new cottage, west side Ganahl street, second house north of Wabash ave., or will sell for $1800; terms $15 cash, $15 month.

ALLISON BARLOW, 2?3 S. Broadway, Room 124. Phones—Main 402, Home A5081.

TO LET—BY W. H. ALLEN & SON, 1973 Bonsallo ave., 5-room cottage; all conveniences; good condition, $21.

662 W. 35th, between Wesley and Figueroa, 6 rooms, lawn, etc., $18.

W. H. ALLEN & SON, 216 Douglas Bldg.

TO LET—HANDSOME 5 ROOM COTTAGE, unfurnished, strictly modern, new and nicely finished, large corner lot, excellent neighborhood, 1128 E. 37TH ST. corner Essex. Inquire MRS. WYMAN, in cement cottage opposite corner. 7

TO LET—

9 rooms, 636 Solano ave., $22.

8 rooms, 1839 W. 25th st., $27.

8 rooms, 177 Clarence st., $30.

All modern and convenient.

BARGAIN REALTY CO., Owners, 300 L. A. Trust Bldg., Second and Spring.

TO LET — UNFURNISHED; PART OF house or number of rooms to suit; bath, gas, etc.; large lawn and trees, cool in summer; good location, walking distance; also near 23th and Seventh-st. cars; reasonable rent. 'Phone E2423. 1542 ORANGE ST. 9

TO LET—3 ROOM COTTAGE, MODERN, chicken yard, large storehouse, lawn and flowers, 8 minutes First and Main, 139 S. PECAN, Boyle Heights, Home phone 41418

TO LET—A MODERN HOUSE OF 8 ROOMS within half a block of two car lines, near corner Burlington and Washington sts.; rent $20 per month, water extra. Call or up. to M. GIFTEN, 111 Merchants' Trust Bldg., 207 S. Broadway. Member L.A.R.B. 9

TO LET—REDONDO, A NEW UNFURNISHED house with all modern improvements, nicely situated, opposite hotel, corner Catalina and Opal. Apply on premises or at M. J. HUTCHINSON, real estate, or 1195 S. Spring, room 25, L. A. 8

TO LET—3 STORY 14 ROOMS, UNFURNISHED modern residence, southeast corner, Ingraham and Bixel street, walking distance, $62.50 per month to desirable party. OWNER, PHONE SOUTH 2613.

TO LET—5-ROOM COTTAGE, GAS, ELECtricity and yard, 1200 South Union ave., low rent to responsible tenant. Inquire owner, SUNSET TEL. WEST 1977. 8

TO LET—IN HOLLYWOOD, HOUSE OF 7 rooms, completely furnished, for summer months. Address R. L., box 32, TIMES OFFICE. 9

TO LET—NEW 4-ROOM COTTAGE, ONLY one year old; 2 porches, nice view; 2 Lorena st. take Euclid ave. car, Phone HOME 41286. 9

TO LET—A NICE 6 ROOM COTTAGE CLOSE one; 1218 San Julian; gas, electric light and lawn. Call at 1221 SAN JULIAN ST. Front $18. 8

TO LET — 7 LARGE ROOMS UPSTAIRS, modern, is arranged for 1 or 2 apartments, corner of Washington and Hoover, $14 per month, water paid. WEST 1305. 9

TO LET—$27 PER MONTH INCLUDING interest and $200 cash, buys a 6 room new modern bungalow, why pay rent? See owner, 421 WEST 51TH ST. 10

TO LET — AN ATTRACTIVE 8-ROOM house on lot 60x150, in desirable neighborhood, on car line. 2726 VERMONT AVE. Key next door. Apply Unique Theater. 9

TO LET—236 N. FLOWER, 10 ROOMS, 1213 Easton near 7th and Central; 2 rooms, OWNER, 437 S. BROADWAY. Call at Broadway 5123. 8

TO LET—UNFURNISHED COTTAGE, FOUR rooms with barn, 1238 E. 57th st., $11 per month. Key 1345 E. 58TH ST.

TO LET—$20 MONTHLY, 4 ROOM UNFURnished cottage, 527 West Third st. T. WIESENDANGER, 207 S. Broadway.

TO LET—4-ROOM MODERN COTTAGE. No. 1621 E. 39th st., near two car lines; rent $20. HOME 'PHONE B9257. 8

TO LET—

Sacrifice sale of furniture, piano and oil paintings; lease of 11-room modern house. Inquire 1421 W. NINTH ST. 9

TO LET—A FINE 10-ROOM FURNISHED house at Terminal Island for the summer. Inquire at UNION EXCHANGE BANK, S. W. corner 9th and Main sts. 9

TO LET — MODERN 4-ROOM COTTAGE, rent $20; new furniture for sale cheap; near Pico and Union sts. Address O O, box 86, TIMES OFFICE. 10

TO LET — NICELY FURNISHED 9-ROOM house, good piano, near St. James Park, 2 months, $100. Address V, box 105, TIMES OFFICE.

TO LET—COMPLETELY FURNISHED, AT 425 W. 22d st., cottage of 6 rooms and bath; gas and electricity; also stable. Apply at 427, next door. 9

TO LET—FOR SUMMER, A COMPLETELY furnished home of 8 rooms; fine location; clean, shady street. 1123 W. 21ST ST. 'Phone West 2727.

TO LET—142 W. 27TH ST., COMPLETELY furnished 10-room house, gas, electricity, furnace, large grounds, barn. Key next door, 146.

TO LET—FURNISHED, MODERN 8 ROOM house with all conveniences. 1050 W. 36TH ST. Apply on premises.

TO LET—FURNISHED HOUSE, 8 ROOMS, well furnished, Westlake, price $30 for summer. Apply 2412 W. NINTH. E2425. 9

TO LET—FURNISHED COTTAGE, WALKing distance; all conveniences, $27.50. Phone Temple 774. 1218 W. SECOND ST. 9

TO LET—NICE CORNER ROOM WITH board, private family, Westlake district. 1022 S. BONNIE BRAE. 9

TO LET—NICELY FURNISHED 6 ROOM modern house, 2321 S. HOPE near Adams; choice location.

TO LET — 8-ROOM FURNISHED HOUSE. Inquire 822 W. 18TH ST. Hardwood floors, gas, electricity.

TO LET — FURNISHED 2-ROOM MODERN cottage and flat, 1607 TRINITY, $18 and $23.

TO LET—FURNISHED 5-ROOM COTTAGE, 919 W. 12TH. 9

TO LET— Stores, Offices, Lodging-houses.

TO LET—

STORES, OFFICES, LOFTS,

WAREHOUSE AND FACTORY SITES.

HOTELS AND ROOMING-HOUSES.

WE HAVE ALL THE

AVAILABLE LOCATIONS.

RENTAL DEPARTMENT,

H. A. ROWAN & CO.,

300 H. W. HELLMAN BLDG.

TO LET—

CITIZENS' BANK BUILDING,

CORNER THIRD AND MAIN STS.

FINE LIGHT OFFICES.

ALSO NICE LARGE STORE ROOM.

STRICTLY FIRE-PROOF BUILDING.

For particulars see

C. WESLEY ROBERTS CO.,

217 CITIZENS' BANK BLDG.

TO LET—COR. THIRD AND MAIN STS.

CITIZENS' BANK BLDG.

ELEGANT OFFICES.

FINE STOREROOMS.

STRICTLY FIREPROOF.

FOR PARTICULARS, ETC., SEE

C. WESLEY ROBERTS CO.,

217 CITIZENS' BANK BLDG.

TO LET—OFFICES—

Desk room with stenography, typewriting, office attendance, telephone; first-class office building, on corner; front room, steam heat, gas and electric lights, towel service, city directory, unabridged dictionary; Puritas water, etc. All for

$25 A MONTH.

or with book-keeping $35.

Call up HOME PHONE A3550. 8

TO LET—STORES, LOFTS, OFFICES, APARTMENTS AND ROOMING-HOUSES. ALSO A LARGE LIST OF GENERAL BUSINESS PROPERTY. RENTAL DEPARTMENT WRIGHT & CALLENDER CO., 223 S. HILL ST.

TO LET—5942 PASADENA AVE., STORE, with two living rooms in rear; excellent business neighborhood, and fine opportunity for good party; rent only $18 for whole floor. ERKENBRECHER SYNDICATE, Ltd., 122 W. Sixth st.

TO LET—GROUND FLOOR OFFICE SPACE FREE. TELEPHONE AND JANITOR SERVICE $5 AND $6; FRONT WINDOW SPACE FOR ADVERTISING CARDS. CALL AND SEE 434 S. HILL ST.

TO LET—FOR A LONG TERM OF YEARS, 3-story-and-basement brick business block; modern; 50x125; on Broadway between Second and Third streets; principals only need apply. Address VV, box 68 TIMES OFFICE.

TO LET—NEW APARTMENT HOUSE FOR term of years. 75 rooms. 25 baths. See owner, 1218 San Julian ave. 216 N. FLOWER, on the hill. No agents. 9

TO LET—BUSINESS ROOM ON S. SPRING, between 6th and 7th, will rent all or part, low, long lease. Inquire 422 S. SPRING. 'Phone A7004.

TO LET—OFFICE, FURNISHED COMPLETE desks, typewriter, safe, rugs, telephones in; will rent cheap for three months. Room 304, 313 W. THIRD ST. 8

TO LET — SECOND FLOOR ROOM 30x80, suitable for light manufacturing. Inquire 121 W. RAILROAD ST. Phone Main 2420.

TO LET—DESK ROOM, USE OF RECEPtion room, phone, stenographer, in elegantly fitted offices; very reasonable. 205 SEVERANCE BLDG.

TO LET — PICO STREET STORE, 20x30, Pico, near Flower; low rent. MARSHUTZ. Owner, 123 S. Spring st.

TO LET—NINE LARGE STORES IN THE Temple Bldg., corner 6th and Spring. Rent $50 and $60. Inquire 304½ S. SPRING. 11

TO LET—TWO CONNECTING OFFICES IN L. A. Trust Bldg. Furnished or unfurnished. See HOWLAND, 322 Grant Bldg. 9

TO LET — HOTEL IN GILROY, SANTA Clara county; contains 40 rooms. Address GEORGE MILIAS, Gilroy.

TO LET — FINE OFFICE ROOM, FURNISHed. Inquire at 325 I. W. HELLMAN BLDG. 7

TO LET—GROUND FLOOR RESIDENTIAL offices, 902 S. BROADWAY. 8

TO LET— Beach Property.

TO LET—NEW AND MODERN FURNISHED apartments in

THE MUNHOLLAND,

Long Beach, on ocean front. Good facilities for bath bathing. Reasonable price. Telephone, Home 1723. 9

TO LET — LONG BEACH TENT CITY, clean, comfortable housekeeping tents, right on the bluffs at Golden ave., west of and near the bathhouse. W. H. REIDER, prop. Phone Main 1642; Home 1259. 10

TO LET—LONG BEACH HOUSE, $15. CORner 4th and Temple, small peace. THE McCARTHY CO., 201 N. Broadway, or W. M. HUTCHISON, Long Beach. 8

TO LET — ROOMS AND COTTAGES AT Hermosa Beach, on soil or sand lots. ORRIN RICE, 429 Grosse Bldg., corner Sixth and Spring. Home A5616.

TO LET—NEW EIGHT-ROOM, COMPLETELY furnished house, north Second. Address J. ADDISON SMITH, P.O. box 298, Santa Monica. 12

TO LET—REDONDO, THE CALIFORNIA. Elegant newly-furnished rooms, single or en suite. 228 N. CATALINA AVE. 9

TO LET— Farming Lands.

TO LET—4 ACRES INSIDE CITY LIMITS, good 5-room house, large barn, well, windmill and tank, all fenced, fine place for chickens. COOPER & CUDDEBACK, 318 S. Broadway, room 227. 8

TO LET— Miscellaneous.

TO LET — $60. LARGE BUILDING SUITable for warehouse, 130 West 14th st. ALLISON BARLOW, 212 S. Broadway, room 124. Phones—Main 402, Home A2091.

TO LET—FOR WOOD AND COAL YARD, or both, at Hill near Temple. THE McCARTHY CO., 201 N. Broadway. Phone 8737. 8

TO LET—TENT AND TWO COTS, FOR $1 to $2 per week. WHEELER, 709 S. Main. 14

TO LET—FINE LARGE BARN. TEL. HOME B2263. 8

TO LET— Pasturage.

TO LET — CHOICE ALFALFA PASTURE, close in. Phone WEST 907. 8

FOR SALE— Houses.

FOR SALE—BY OWNER, SOUTHWEST, snap, 1705 Reid st., 2 rooms, perfect condition, $2000. Easy terms. Also owner. Phone A2228. Take W. Washington cars. 8

FOR SALE—5-ROOM MODERN BUNGALOW, open fireplace, lawn, trees, plants, all street work completed; $1700, $500 cash, balance $20 and $40. Inquire 3044½ S. SPRING. 11

FOR SALE—AM JUST FINISHING NEW 5-room modern bungalow, Normandie, bargain this week, $2700. OWNER, 367 New Hampshire. Phone B6386. 8

FOR SALE—UP TO DATE 5-ROOM MODern cottage, near Arlington and 16th, $2800; terms; discount for cash; $400 under value. 109 COURT ST. 9

FOR SALE—5-ROOM BRAND NEW, MODern cottage, this is a beauty; $250 cash, balance monthly. NELLIE NORMAN, 306 Currier Bldg. F7689, Main 4677.

FOR SALE—FINEST 6-ROOM BUNGALOW in city, on high ground. Come see it. Will sell below value, as I need money. 2532 POWELL ST. Home 'Phone B4708. Owner.

FOR SALE—$1740, BUYS BRAND NEW modern 5 room bungalow, close in. This property is a gift; $40 cash, $20 monthly. OWNER, Main 5259. 8

FOR SALE—$3750, $300 CASH, 6-ROOM MODern cottage, in choice University locality; large corner lot. Call MAIN 1460. 9

FOR SALE OR RENT—7 ROOM HOUSE, modern conveniences, 1400 E. 17TH ST. Owner, Main 5259. 8

FOR SALE—A FINE HOME IN THE S.W. 8-room modern house, at a bargain; terms. OWNER, 2019 Foster st. 12

FOR SALE—$2000. 6-ROOM HOUSE, $200; rented $15. Apply 1542 ADAMS. Hooper car.

FOR SALE—7 ROOMS, COR. LOT, 1570 E. Adams, $2500, $1200 cash. Hooper car line.

FOR SALE OR EXCHANGE—4 ROOM COTtage, 943 AVALON ST. No respect of color.

FOR SALE—AT A SNAP, 5-ROOM MODERN cottage, lot 50x150. $2300. 3251 E. 27TH. Don't call on Sunday.

FOR SALE — $3600; HOPE ST. BUNGALOW, 5 rooms, new, up to date. MAIN 1460. 8

FOR SALE — BY OWNER, 5-ROOM COTtage. 'PHONE TEMPLE 22. 9

FOR SALE— Houses.

FOR SALE—

A BEAUTIFUL 5-ROOM BUNGALOW.

In the shade of the magnificent walnut trees of

WALNUT LAWN.

An ideal home, with all modern conveniences, hardwood floors, furnace, built-in sideboard, etc., and surrounded by splendid residences costing from $3000 to $10,000. School, church, stores, and all city conveniences.

$3750—TERMS TO SUIT.

Take local cars on Long Beach line on Main st., get off at Florence ave. and go east a short distance to Whitsett ave.

Apply to W. P. WHITSETT, Owner.

FOR SALE — $4000. BY OWNER. 7-ROOM cottage, just completed. No. 239 West 50th street. This is a fine location. No dust, and always a nice cool sea breeze. This cottage is exceptionally well built; has hardwood floors, large hall, cabinet kitchen, cement steps, wide walk, fine lawn, large front porch, fine finish, expensive hardware and elegant electric fixtures. There is nothing better in the city for the money, but am going East and must sell. Buy of the owner and make the commission. Will sell furnished for $4250; $800 worth of furniture. All ready to move into. Call and see it today. Take Moneta ave. car. HOME 'PHONE B3068. 9

FOR SALE—

A DANDY 6-ROOM BUNGALOW.

WILL BE COMPLETED THIS WEEK.

ONLY $3750, AND ONLY $1000 CASH.

This is one of the nicest planned bungalows we have seen. Has every modern convenience including hardwood floors, fine electric fixtures, paneled walls, set tubs, big porch, concrete foundation, everything and then some. Good north-front lot on Flint ave. Price for quick sale, $3750. A new up-to-date house at a bargain.

FRANK HONEYWELL or MAURICE ALEXANDER, 211 Laughlin Bldg. Home A3222.

FOR SALE—

$200 DOWN.

$25 OR $20 PER MONTH.

6 and 7-room new story-and-half houses, near Hollywood, beam ceilings, hardwood floors and everything else modern and up to date; lots 50x150; cement curbs and sidewalks; oiled streets. Main 2903. MANSFIELD REALTY CO., 11 213 Merchants' Trust Bldg.

FOR SALE—

NEW EIGHT-ROOM HOUSE ONLY $5400.

West of Main Street.

Hardwood floors; Mission finish; good lot; barn; shade trees; splendid car service; only 23 mins. out. Terms.

H. W. MARSHALL & CO., 245 Pacific Electric Bldg. Main 6303; F2944. 8

FOR SALE—

$1000 cash and balance $30 a month, including interest, will buy a new and modern 5-room cottage at 24th and Main sts. This deserves your special attention. If you desire something close to Main. You will note that there are not many places offered on these terms, north of Adams and near Main.

T. L. O'BRIEN & CO., Jefferson and Main. 9

S. 2278. B3328

FOR SALE—A SNAP; JUST LIKE RENT.

$1200, $500 down, balance to suit, buys one of the prettiest little homes of 4 large rooms, with bath, toilet and sink, near school and two car lines, on a good street, and a large lot, nice lawn and trees, cement walks and retaining walls; this place must be sold this week and is $400 cheaper than cost. Owner going East. See my agent, corner E. 28TH and HOOPER AVE. car line. 9

FOR SALE—UNHEARD OF BARGAIN.

$1500, $100 down and $10 monthly buys a pretty little home of 4 large rooms, on a nice lot, and on a good street, near school and car line; a chance to get a nice home, same as renting. See my agent, corner E. 28TH and Hooper ave. car line. 11

FOR SALE—A NEW AND MODERN 7-room house, just completed; 4 bedrooms, large screen porch, fruit trees and berries; within a block of Main and 45th st., also electricity. Maple ave. car line. This is certainly a bargain for some one at $2800. T. L. O'BRIEN CO., corner Jefferson and Main. 9

FOR SALE—A 6-ROOM MODERN COTTAGE, completely furnished, on a lot having frontage on 2 streets, can be had for $650 down and the balance monthly; located very close to 36th and Main; price only $3000; this is something more than a bargain. T. L. O'BRIEN, corner Jefferson and Main. 'Phones South 2275, B3328. 9 10

FOR SALE—5-ROOM COTTAGE, BARN, fruit trees, etc., on lot 50x142 ft.; rented from at Huntington Park; close to school, churches and car line; fare 5c to city; owner leaving town, will sacrifice for $2300; is easily worth $2600. $1300 cash, balance mortgage. ACKERLY SALES CO., 'Phone B9469, Huntington Park.

FOR SALE — JUST 1 MORE OF THOSE 50x150-foot lots in the Zobelein tract for $1575. This is the cheapest lot that will be found in the Zobelein tract, which is located in the most rapidly-growing section of the city, near Moneta car line. Within a few blocks of Jefferson and Main, a coming business center. T. L. O'BRIEN CO., corner Jefferson and Main. 9

FOR SALE—

SNAP—SNAP—$2850 takes this beautiful little cottage home and a splendid investment; 2148 W. 11th st., palms and flowers already started and ground prepared for lawn. If you mings this you have lost money. Call 614 O. T. JOHNSON BLDG. Phone 2292, Main 6811.

FOR SALE—

$2700—Terms, large 4 room cottage on E. 20th st., close to Maple ave.; lot 50x120.

$6000—Two story 8 rooms, strictly modern house, large lot, on W. 34th st., close to University; terms. COOPER & CUDDEBACK, 318 S. Broadway, room 227. 8

FOR SALE—

BUNGALOW SNAP.

$2100—High ground, near Pico, 4 rooms, modern, fine garden, leaving city. J. J. MOREY, with Young & Adams, 354 S. Hill st. A7866. 8

FOR SALE—AT A BARGAIN; FINE CORner lot on 36th and Grand ave., Los Angeles; also 9-room house on 34th near Grand ave.; large trees, fine flowers; this is a bargain; must sell at once. Apply to OWNER, 318 W. 36th st., near Grand ave. 9

FOR SALE—BY OWNER, MODERN BUNgalow, 5-room and den, beam ceilings, fireplace, bookcases, buffet, well built, good barn, near park and car; easy terms. Call and look it over. Main and Moneta ave. car. 150 WEST 59TH ST. 8

FOR SALE—BY OWNER, $300 CASH, PRICE $3250, balance $27 per month. Just completed, a beautiful 5 room modern bungalow. Take Moneta ave. car. 421 WEST 57TH ST. 9

FOR SALE—$250 DOWN, BALANCE LIKE rent, $3800, new 6-room modern bungalow, 144 W. Seneca, near Moneta; go look at it. BANKS LAND CO., 214 Lankershim Bldg., corner Spring and Third. A8021. 8

FOR SALE—$1500; INSTALLMENTS, $150 cash, $15 monthly, including interest, new, small house on large lot, Boyle Heights. High ground, fine view, near cars. See owner, H. W. POINDEXTER, 409 Wilcox Bldg. 9

FOR SALE—THE CHEAPEST 6-ROOM COTtage in the city, the lot is worth $3000; this can be bought for $2500, $200 cash with $1500 in 2½ years. Call at 523 STIMSON BLDG. Ashby Bldg. Co. 8

FOR SALE—NICE CALIFORNIA BUNGAlow on corner lot, 50x150; east front; 2 blocks to car line; price $1400, $500 down, balance 7 per cent. J. E. MARTIN, 313 Stimson Bldg. 9

FOR SALE—

Near Pico and Figueroa, 7-room house; lot 50x130; only $2500. This is a bargain.

JONES & RYDER LAND CO., Inc., 218 W. Third St. 11

FOR SALE — SNAP AT $4700, NEW 7-ROOM story and half bungalow, strictly modern; near Harvard School, $200 commission if sold before August 1. 2935 ROXBURY ST. 9

FOR SALE— City Lots and Lands.

FOR SALE—IN THE WEST ADAMS DISTRICT. To buy right.

The little office that does the business at the end of the West Adams car line. Phone B1809. EVA M. NOURSE.

FOR SALE—$1300, NEAR WILSHIRE BLVD., 50x150, level, high, level lot, all property in vicinity restricted to $4000 and $5000 houses; one-fourth cash, balance monthly if desired. YOUNG & ADAMS, 354 S. Hill. A7866; Broadway 2915. 10

FOR SALE—LOT 80x30 ON VENICE VIEW tract on car line, lot is clear, will sell or exchange for 6 room house in part payment in city. Address V, box 112, TIMES OFFICE. 7

FOR SALE—WANTED, ALHAMBRA, STOP at Hidalgo ave., finest boulevard in Alhambra, buy a lot and double your money. T. WIESENDANGER, 207 S. Broadway. 9

FOR SALE—10 ACRES, $1500 PER ACRE; about last chance to buy acreage property at bargain in west part of city. Inquire of OWNER, Tel. Main 7177. 9

FOR SALE—MUST HAVE CASH THIS week. Will purchase my corner lot, 15x115, at Huntington Park, for $700; worth $1000. Address V, box 104, TIMES OFFICE. 5

FOR SALE—EXTRA, EXTRA, CORNER ON Figueroa, 50x150, north of Vernon, is $800 below market value; must be sold. SOUTH 2838, 19667. 7

FOR SALE—FINE, LEVEL LOT, VERMONT ave., just north of Washington. Quick sale, $1200. Address OWNER, B1979. 8

FOR SALE— City Lots and Lands.

FOR SALE—

BETWEEN TWO CITIES.

That are rapidly growing together. Get homes along the Pasadena Short Line and Huntington blvd. and you will make money quicker than anywhere else.

SHORT LINE VILLA,

VALLEY VIEW HEIGHTS.

Delightful home places on Huntington blvd., only 15 minutes from business center. Finest car service. First-class improvements. Building restrictions. Prices as low as $400. EASY TERMS.

Take any Pasadena Short Line car to branch office at La Cresta, or call for free tickets.

PAUL H. BLADES CO., 215 Henne Bldg., 122 W. Third st.

FOR SALE—

A BARGAIN.

$350

VERNON AVE. VERNON AVE.

40x120

NEAR FIGUEROA.

South 482. 4391 S. PARK AVE.

FOR SALE—

17TH AVENUE, EAST FRONT.

80x160 NEAR PICO, $1250.

If you are looking for a beautiful homesite with magnificent view of mountains, be sure and see this lot. If you want a splendid investment that will turn you a sure and quick profit you can't beat this one. Price $1250, all cash.

"IT PAYS TO SEE US."

EDWARDS AND WINTERS COMPANY, 234 Laughlin Bldg. Main 5907. Home Ex. 767.

FOR SALE—

MT. HOLLYWOOD GRAND VIEW NO. 2 NEW TRACT.

FIRST PRICES.

EASY TERMS.

FOOTHILL LOTS.

HIGH AND DRY.

SEE THIS TRACT.

WE TAKE YOU FREE.

J. W. DOLAN LAND CO., 309 GRANT BLDG.

FOR SALE—BY OWNER.

AT A BARGAIN.

Six lots on Clover street, East Los Angeles on spur track of S. P. railroad, near car shops, suitable for manufacturing or factory purposes; also four lots opposite of these on same street, suitable for cottages or apartment house. This will bear investigation and if you know a good thing when you see it you will surely take advantage of this offer. F. L. CHANDLER, 127 6th st., Santa Monica. 8

FOR SALE—

WESTLAKE DISTRICT, NEAR 11TH ST.

GRAND VIEW TO HOOVER.

60x169.

TWO FRONTAGES.

$4500; $2000 CASH, BALANCE AT 7 PER CENT.

McGARRY REALTY CO., 201 BRYSON BLDG., 2ND AND SPRING STS.

FOR SALE—IN WEST ADAMS HEIGHTS district, high, sightly, south front lot, 74x200 to alley, adjoining Berkeley Square; 2 car lines; price, $900; on market. For information see E. THOM, 614-15 Bradbury Bldg. Phone A1940; Main 267. 19

FOR SALE—LARGE LOT 275 FEET DEEP, near Melrose and Western ave., near car line; water piped to the lot. Terms, $250. Main 3080; F4287. 8

FOR SALE— Business Property.

FOR SALE—$14,000.

FOR INDUSTRIAL OR WAREHOUSE.

80x140 TO ALLEY AND SWITCH.

EAST FOURTH STREET.

ONE BLOCK EAST OF ALAMEDA.

NOMINAL IMPROVEMENTS.

NOW RENT $90 A MONTH.

McGARRY REALTY CO., 201 BRYSON BLDG., 2ND AND SPRING STS. 9

FOR SALE—MAIN STREET NORTH OF Jefferson. We have a corner improved, 100x250, for $45,000, which we consider an exceptional good buy. Owner might be induced to accept part in exchange. GEO. J. SORTELYOU CO., Suite 534-5 Bradbury Bldg.

FOR SALE—A VERY LARGE BROADWAY lot, close in, is offered much below the market price for cash; very choice for an office building. This can be bought at a real sacrifice. Address V, box 98, TIMES OFFICE. 9

FOR SALE—CORNER STORE, S.W. CORNER E. 21st and Dakota st., new building; lot 46x123, modern 4-room flat above store. Will sell small payment down, balance like rent. $1146.

FOR SALE—A COMPLETE MEAT MARKET outfit, nearly new, about one-half its value. Call 1100 EAST 37TH ST. Phone South 4443. 8

FOR SALE—EAGLE ROCK, ELEGANT lots, high class improvements, $550; $50 cash, $10 monthly. Stop at Eagle ave. T. WIESENDANGER, 207 S. Broadway. 8

FOR SALE — $7000; 50x120, BLOCK FROM Pico and Olive. MAIN 1460. 8

CONTRACTORS— And Builders.

ARCHITECTURAL PLANS—

We draft and sell plans for houses, cottages and bungalows; a full set of plans with all outside and inside details and complete specifications with your own ideas worked out complete.

JONES & RYDER LAND CO., 218 West Third St. Architectural Department. 12

E. S. HARRIS, CONTRACTOR AND BUILDer, 401 Merchants' Trust Bldg. Plans furnished, houses built on monthly payments or cash. Artistic and modern bungalows a specialty.

WE BUILD 4 ROOM BUNGALOW, $300; lowest bids on all classes of buildings. LEAVER-GUENTHART & CO., 238 Huntington Bldg. F7021, Main 8054. 14

FOR SALE—FINE 16-ROOM FLAT, ALSO one 3-room cottage, bargain. See owner, 757 RUTH AVE. 9

NOW IS THE TIME TO BUILD. SEE JACKSON, 631 Chamber of Commerce.

FOR SALE— Hotels and Lodging-houses.

FOR SALE—OR EXCHANGE—BY

H. C. DECKER. 'PHONE A3228, MAIN 4177.

114 S. SPRING ST.

HEADQUARTERS FOR LODGING-HOUSES, APARTMENT-HOUSES, HOTELS, ROOMING-HOUSES, STORES, REAL ESTATE AND BUSINESS PLACES SOLD AND EXCHANGED.

Investigate DECKER'S Many Bargains.

10 rooms, fine corner	$2000
24 rooms, fine view	$3300
10 rooms, close in	$250
42 rooms, Broadway	$2500
22 rooms, will exchange	$2500
11 rooms, specialtown	$450
68 rooms, worth $8000, only	$3500
24 rooms, apartments	$1200
16 rooms, corner	$2000
9 rooms, on the hill	$550
19 rooms, good	$700
9 rooms, on Grand avenue	$425
7-room flat, only	$250
11 rooms on Grand	$550
28 rooms, Central avenue	$2200
60 rooms, Main st., clears $300	$3750
112 rooms, apartments, exchange	$12,500
9 rooms on South Grand	$425
32 rooms, trade for small house	$2500
42 rooms, swellest in city	$2500
9 rooms, grand, bargain	$650
16 rooms, must be sold today	$950
16 rooms, very fine	$1000
28 rooms, payments	$1700
16 rooms, new, elegant	$775
150 rooms, best on earth	$15,000
40-room, sunny corner	$4500

24 ROOMS.

PRICE ONLY $1000.

ONLY $500 CASH.

BALANCE $25 PER MONTH.

TO BUY, SELL OR EXCHANGE property of any KIND, CALL ON

H. C. DECKER, 114 S. Spring, Los Angeles 7

FOR SALE—A WELL FURNISHED 12 ROOM boarding house, filled with boarders, every reasonable as parties are leaving city. 1227 S. FLOWER. Phone Main 5094. 9

FOR SALE—15 ROOM HOUSE ON BUNKER HILL, cheap rent, reduced to $550. See DECKER, 114 S. Spring st. 9

FOR SALE—TRANSIENT HOUSE, NO. 341 New High street, good money maker for right party. Call at 125 TEMPLE ST. Phone A3513. 12

FOR SALE—ROO

Classified Liners.

FOR EXCHANGE—
Real Estate.

FOR EXCHANGE—
What will you trade for some equities in good big lots at Springdale, (on Long Beach car line;) lots 90 222, (almost half an acre;) a man can make a good living raising poultry or garden truck on one of these lots; some are doing so now; cash price $700; my equities are about half this value, balance paid at $10 per month; want outside property, improved land or good inside lots; will assume on lots. H. ZENAS, Tillotson, 424 Chamber of Commerce. 8

FOR EXCHANGE—
320 acres of timber and coal land in N.E. Oregon. Will trade this land in tracts to match any property of equal value. Hotel, residence or ranch property in Southern California. Title perfect. Price $125 per acre. Land will cut over five million feet saw timber, underlaid with a 17 ft. vein of high grade coal. Land sold last December for $6,000. Address V, box 19, TIMES OFFICE. 8

FOR EXCHANGE—MY WELL IMPROVED 5-acre ranch, modern 5-room house, 4 acres alfalfa, within city limits, price $10,000, for city property to exceed $4000, balance cash. G. A. COFFIELD, route 4. Phone South 2855.

FOR EXCHANGE—
I make a specialty of exchanging real estate, particularly California property. Members L. A. C. W. CONWAY, Realty Board. 204-5 Bradbury Bldg.

FOR EXCHANGE—UNENCUMBERED LOTS and houses in Hermosa and Manhattan Beaches and Carnation Villa tract for Los Angeles property. ORRIN RICE, 409 Grosse Bldg., corner 4th and Spring. Home A3616.

FOR EXCHANGE — WE MAKE A SPECialty of exchanges; what have you to trade? See us for quick results. H. L. MILLER & CO., 414 W. Seventh. Main 6707, Home 3735.

FOR EXCHANGE—WE GIVE ATTENTION to real estate exchanges, and can handle larger city or country property to advantage. DENNIS-TAYLOR CO., 226-28 Byrne Bldg.

FOR EXCHANGE—HAVE PAYING PROPerty at Chicago would like to exchange for Los Angeles city or county. A. SINGER, corner Arizona and Meridian st.

FOR EXCHANGE—MODERN NINE-ROOM home, practically new, hardwood floors. Owner must leave city. Call 1830 FIFTH AVE.

FOR EXCHANGE—GOOD KIMBLE PIANO and 2 lots, clear in San Diego, for good automobile. COOPER & CUDDEBACK, 218 S. Broadway, room 227.

FOR EXCHANGE—LEASH & SON WILL exchange your property; large list; both city and country. 314-315 Severance Bldg.

FOR EXCHANGE—$650 EQUITY IN VENice, Del Rey, lot 90x125. PHONE BROADWAY 2715.

FOR EXCHANGE — INDIANAPOLIS IMproved property, for Los Angeles improved. Address T, box 142. TIMES OFFICE.

FOR EXCHANGE — FINE SODA FOUNtain for real estate. Address Z, box 200, TIMES OFFICE.

FOR SALE—FURNITURE OF 5 ROOM cottage, $250; used seven months, 258 W. 42ND ST. Moneta avenue car.

FOR EXCHANGE—80 ACRES NEAR LANcaster; want cottage. Call A1151.

FOR SALE—
Miscellaneous.

FOR SALE—SMALL STEAM LAUNDRY outfit, consisting of boiler and engine, two washers, extractor, two body ironers, heater for dry room, 2 wagons, 2 sets single harness; also wagon with long bed for $10; three anvils, forge, sledge hammers, lot of top and bottom gears, 24-inch iron lathe; equipped KELLY MACHINERY CO., corner Mission Road and Macy st. Phone Boyle 126.

FOR SALE — CHEAP, GOING AWAY, OAK roll-top desk, 3 leather seat chairs, late large city county and Southern California maps and atlas, carpet on floor with central of large sunny modern room, cheap rent. Corner First and Broadway at 201 TAJO BLDG. Phone A3995. (Can rent desk room easy.)

FOR SALE — ONE 18-FOOT SODA FOUNtain, L counter, marble base, marble top, brass foot rail, marble and metal back, 2-nozzel, 24-syrup, in first-class condition. Also 1 Hecker carburetor and a full lot of supplies. A $2500 outfit for $1200, if taken at once. WALTER HEMPEL, 222 GERMAIN BLDG.

FOR SALE—3000 SCREEN DOORS AND windows. We have a carload en route and must close out some lines at special prices to make room for new goods; there will be no files on you if you buy our screens. BUILDERS' SUPPLY CO., 739 San Fernando st. 2643 Andrew pl.

FOR SALE—PIANOS.
WHY RENT A PIANO WHEN YOU CAN BUY an elegant square for $5 down and payments of $5 each for 6 months? We have real bargains in square pianos. See them. GEO. J. BIRKEL CO., 345-7 S. Spring st.

FOR SALE — 50-H.P. HIGH PRESSURE boiler at a bargain; we can show you the best bargains in boilers. J. L. BERRY SUPPLY CO., 940 N. Main st. Phones—Main 1088, A1088.

FOR SALE — HANDSOME NEW MAHOGany interior piano player; cost $750; will sell for cash or exchange for diamond; make offer. 1903 S. HIND. Bell 2401.

FOR SALE—2 TICKETS TO MEXICO CITY, suitable for either lady or gentleman, steerage description, will sell cheap. 554 S. FIGUEROA ST. Room 13.

FOR SALE—LADY'S RAILROAD TICKET to Salt Lake. Medium height and weight, dark complexion. Address Z, box 124, TIMES OFFICE. 6

FOR SALE — FOUR AZORE BLUE DIAmonds. Call 201 FROST BLDG. Phones—A3622, Main 2862.

FOR SALE—SAFES, FIRE AND BURGLAR proof; new and second-hand. ANDERSON, 215 N. Main.

FOR SALE — LAUNCH, 20x5, 5½-H.P., cheap. Address MASON, 444 Towne. Phone Broadway 3111.

FOR SALE—$175 BUYS FURNITURE OF 5-room house; rent $17 monthly. 815½ W. SIXTH ST.

FOR SALE—SELLING OUT THE BEST make trunks at half price. 311 TEMPLE ST.

FOR SALE—CHEAP, A GOOD 6x5 CAMERA. 947 FRANCISCO ST. Monday.

FOR SALE—FIREPROOF SAFE; A BARgain. Call at 646 E. SECOND ST.

FOR SALE—NATIONAL CASH REGISTER, nearly new. 750 E. 16TH ST.

FOR SALE — GOOD QUARTERED OAK ice-box. 272 W. 40TH ST.

FOR SALE—GOOD TENT-HOUSE, TWO rooms. TEL. E2410.

FOR SALE — INVALID'S TRICYCLE — 259 W. 16TH ST.

FOR SALE—
Furniture.

FOR SALE—HALF CARLOAD NEW REfrigerators, slightly damaged in shipment; going at wholesale prices and less; also a few good second hand ice chests and refrigerators; grocers' and butchers' refrigerators. Household furniture and office desks of every description; highest and lowest used as new; gas, gasoline and steel ranges, connected and guaranteed. New iron beds at cost. New oak roll top desks at cost. This place to save your good money. SKELLAHORN, 807 S. Main.

FOR SALE—
DESKS. OFFICE FURNITURE. DESKS. A slide line with us, but we have the best stock in the city of extra good strictly second-hand office desks, chairs, rugs, tables, sectional bookcases, etc. Roll top office outfits complete. Buy, sell and exchange
EKELS BROS., 907 S. Main.

DESKS FOR LESS.
DESKS FOR LESS.
Office furniture is our specialty; don't buy before seeing our stock. L. A. DESK EXCHANGE, 105 N. Broadway, opposite The Times.

FOR SALE—ALL NEW, 4 ART SQUARE rugs, 1 carpet, 8 chairs, 1 center table, 1 8-day clock, 1 dandy iron bed, beautiful dresser, will sacrifice by the piece or all together; house for rent, in heart of the city, rent $15; no dealers need to apply. 402 E. NINTH ST.

FOR SALE — FURNITURE OF 9-ROOM house; full; will sell cheap, if sold this week; good lease; one block from postoffice, 129 S. FLOWER. Call afternoons.

FOR SALE—FURNITURE OF 5 ROOM COTtage, new iron bed, dressers, carpets, house for rent, $15 per month, must sell at once, going away. Apply 1319 ELLWOOD ST.

FOR SALE—ELEGANT FURNITURE OF 6-room house, including bedroom sets, dining-room and parlor furniture, rugs, pictures, etc. 247 S. MAIN.

FOR SALE — FURNITURE, FURNITURE, new stock, lowest cash prices. WHITE & AUCHMOODY, 119 and 121 E. Sixth st.

FOR SALE—MATTRESSES AND COUCHES. Our own make; bargains in wardrobe-couches; also iron beds. 709 W. SEVENTH ST.

FOR SALE—CARPETS AND FURNITURE. Call from 9 till 10 o'clock, at 731 SOUTH HOPE ST.

FOR SALE—FURNITURE AND COOKING utensils, cheap if taken immediately. Call 503 W. 17TH ST.

FOR SALE—$175 BUYS FURNITURE OF 7-room house; rent $17 monthly. 815½ WEST SIXTH ST.

FOR SALE—
Furniture.

FOR SALE—BIG SALE ON REFRIGERAtors this week only. 822 S. MAIN. Phone F6301.

FOR SALE — LARGE ASSORTMENT OF new and second-hand goods; lowest prices. JAMES COLGAN & CO., 713-715 S. Spring st.

FOR SALE—GAS RANGES, FOLDING BEDS, rugs and furniture, cheap. 737 S. GRAND.

BUSINESS CHANCES—
Miscellaneous.

FOR SALE—BLACKSMITH AND MACHINE shop; everything nearly new, located in good building and in good business location; a fine opportunity for a good mechanic with a small amount of money to get a business of his own. Call on or address A. A. LAWYER, South Pasadena. Phone Pasadena, Main 747, or Los Angeles, Home C3697.

WANTED—MANAGER FOR LOCAL INDUStrial company of considerable importance and high class rating; applicant must possess ordinary business experience, executive ability and common sense; investment in company's stock desirable; give past experience and reference. Address P, box 9, TIMES OFFICE.

FOR SALE—HALF INTEREST IN GENERal merchandise store, country town. Good stock. Fine trade and excellent chance for doubling the business, $1500 buildings. Will take from $4000 to $6000. Business growing beyond my means. Address LOCK BOX B, Eaton, Colo.

CAN SELL SHARES IN ELECTRIC POWER company that has six-year contract that insures expenses and 6 per cent. interest. This contract pays more than half the power to sell to other parties, which should bring interest up to 20 per cent. Address W. A. POTTER, Hollenbeck Hotel.

$650 BUYS ONE OF THE BEST GROCERies in Los Angeles; cash register, computing scale, combination showcases; rent $25, including 6 fine living-rooms and barn. See this great bargain before buying; compelled to sacrifice, going to New York. 2007 EAST SEVENTH ST. Take Mateo-st. car.

WANTED — ENERGETIC AND INTELLIgent young business woman, willing to spend two months and $100 in learning a woman's business that will pay $10 a day, on an investment of only $500; the first year will be long hours, but work is pleasant and profitable. Address S, box 16, TIMES OFFICE.

FOR SALE — LUMBER BUSINESS, EStablished 53 years; 12,000 capacity mill; ox team and wagons; all good, necessary buildings, on leased land; much timber adjoining; price $4000. Write or come and see. Address T, box 96, TIMES OFFICE.

CLUBHOUSE, SALOON, NETTING $3000 profit yearly, for family, for sale. Price $1000, including good stock; rent $20; four years' lease; best business proposition on the market. Owner will be at the NATICK HOUSE Tuesday, July 9, from 3 to 5 o'clock.

WANTED—A RELIABLE MAN TO TAKE charge of old established manufacturing company, good salary to the right party, would prefer party to make small investment, reference. Address Z, box 18, TIMES OFFICE.

$1000 INTEREST IN THEATER DOING NICE business. Come Monday only. Better than liquor business. Don't miss this rare investment, here in center of city. See PHOENIX, 202 Grant Bldg.

FOR SALE—BUSINESS AT INVOICE PRICE established since 1885. At about $10,000, more or less, will require $10,000 more to run it. Will give lease for several years on premises. Apply M. E. Z, box 70, TIMES OFFICE.

PARTNER WITH $5000, BIG PAYING AND old established business; will stand investigation. 221 LAUGHLIN BLDG.

FOR SALE — PAYING HARDWARE AND plumbing business; good town, good business; sell stock with or without building; owner has lumbering interests which need personal attention. Address A. J. MILNE, Lordsburg, Cal.

EXPERIENCED BUSINESS MAN, WITH $2000 to $10,000, to take active interest in manufacturing and jobbing business; established several years and on a paying basis. Address T, box 146, TIMES OFFICE.

FOR SALE A WELL ESTABLISHED wiring and fixture business; best location; going East reason for selling; invoice; no good will; you had better investigate this. Address BOX 194, TIMES OFFICE, Pasadena.

FOR SALE—
Fine $125 laundry route, horse, wagon and harness; will clear $18 per week.
DRIVERS' INDEPENDENT LAUNDRY CO., 778 Clanton st.

PARTY WITH $500 TO TAKE ½ INTEREST in manufacturing business, well established and equipped; a money-maker for right party. Address T, box 163, TIMES OFFICE.

FOR SALE—AT ONE-HALF VALUE, ON account of other business, restaurant with good trade and making money; with small rent and good lease. Apply at 745 CENTRAL AVE.

BIG MONEY FOR A MAN WITH $350, to interest in manufacturing business, well equipped, splendid locality, only party to be seen to be appreciated. Apply 451½ S. MAIN, room 2.

SPECIAL OPENING FOR GENTLEMAN with $2500 and references in a corporation; good salary to right person. See ESSEX, 512 and 513 Bumiller Bldg., 420 S. Broadway.

WILL SELL MY GROCERY STOCK AND fixtures at auction, Wednesday, July 10, 10:30 a.m., as a whole or in lots, positive sale. 430 E. 7TH ST.

FOR SALE—A NEAT UP-TO-DATE CONfectionery and ice cream parlor, doing good business; bargain if taken immediately. 2413 HILL ST.

FIRE INSURANCE OPENING TO FIRST-class man, with $7500 to invest, and good references. Elegant chance. See PHOENIX, 202 Grant Bldg.

$325 WILL TAKE A WELL STOCKED CIgar and tobacco, candy and notion store. Cheap rent, living rooms. Good reason for selling. 1005 E. NINTH ST.

FOR SALE—ONE OF THE PRETTIEST groceries in the city, beautiful fixtures, fine new stock, living-rooms attached. 1823 CENTRAL AVENUE.

SOBER, INDUSTRIOUS YOUNG MAN WITH small capital, who can devote entire time to reliable company's interests; liberal salary and commission. E, box 195, TIMES OFFICE.

FOR SALE—LAUNDRY ROUTE AND WAGon for sale; no horse or harness, clears $18 per week. $225. DRIVERS' INDEPENDENT LAUNDRY, 778 Clanton st.

FOR SALE—TO ONE WHO CAN TAKE management of well equipped saw mill; this state, one-half or one-third interest. Address T, box 10, TIMES OFFICE.

THE ONLY VEHICLE AND IMPLEMENT business in Long Beach for sale at invoice; about $6000; last year's sales, $35,000. 119 W. FIRST ST., Long Beach.

$200. $200. $200.
Small restaurant, good location, cheap rent, gas ranges, living-room. 654 4TH ST., San Diego, Cal.

WANTED — GOOD PAYING LUNCH ROOM, city. Address Z, box 143, TIMES OFFICE.

FOR SALE—RESTAURANT DOING A1 business, 5 living-rooms, fine place for man and wife. 218 W. PHILADELPHIA ST., Whittier, Cal.

FOR SALE—RESTAURANT, GOOD LOCAtion, doing fine business; 40 chairs, and 4 private dining-rooms; rent $40; lease 16 months to run. Call 414 COMMERCIAL.

WILL OBTAIN PATENT FOR INVENTION in exchange for house painting or carpenter work. Address PATENT ATTORNEY, S, box 87, Times Office.

OPENING FOR LADY WHO WILL INVEST $500 in a first-class manufacturing business. See ESSEX, 512 and 513 Bumiller Bldg., 420 S. Broadway.

BIG OPENING—HALF INTEREST IN A CANDY store on Broadway. It will take $2000 to handle this. Address S, box 30, TIMES OFFICE.

TIMES ROUTE. UP-TO-DATE, CLOSE IN. 1407 EAST 23RD ST.

FOR SALE—GROCERY STORE AT INvoice, ring up HOME H3582.

SHOE SHOP—TAKE IT MONDAY FOR $75; worth $100. 1001 CENTRAL AVE.

COUNTRY WEEKLY PAPER FOR SALE IN prosperous Sonoma county. Address "STANDARD," Sebastopol, Cal.

CORNER STORE, SUITABLE FOR DRUG store; fine neighborhood; moderate rent. OWNER, 1217 W. Adams.

WANTED—PARTY TO TAKE AN INTEREST in painting contractor's business; salary. Call evenings, 720 W. WASHINGTON ST.

FOR SALE—A BARGAIN; CORNER GROcery, fixtures, horse and wagon. See OWNER, 26th and Adair st.

FURNITURE, AS SECRETARY WITH $2500 for conservative investment. Guaranteed. 321 LAUGHLIN BLDG.

FOR SALE—MILLINERY STORE IN GOOD location, business established; price $800 cash. Address S, box 18, TIMES OFFICE.

FOR SALE — CANDY STORE; WELL LOcated in the business district. Address S, box 2, TIMES OFFICE.

$5500 SODA FOUNTAIN, COMPLETE WITH ice cream cabinet, $300. Apply SUN DRUG CO., Wholesale Dept., 224 S. L. A. st.

BUSINESS MEN, BE WISE, DON'T BUY a new hat; have old remodeled like new, 50c up. Factory, 214 N. BROADWAY.

BONNER WILL SELL OUT YOUR BUSIness for cash. BONNER, 111 S. Broadway.

FOR SALE—TO SATISFY JUDGMENT, COMplete grocery stock and fixtures. Inquire 430 E. 3RD ST., Monday morning.

FOR SALE—MEAT MARKET OUTFIT, nearly new, at about half its value. Call at 1100 E. 25TH.

INCORPORATE YOUR BUSINESS UNDER Arizona laws. See ad. Mining column.

FOR SALE—BLACKSMITH SHOP IN BEACH town. Address BOX 204, Redondo.

BUSINESS CHANCES—
Miscellaneous.

LEAHY & SON—
Rooms 314 and 315, Severance Bldg., Sixth and Main sts.

$8000 worth of gilt-edge stock in a big incorporated Los Angeles concern; doing large, profitable business; party purchasing this stock drops into a position which pays $1800 a year, if a competent accountant. LEAHY & SON.

Bicycle business—Doing large cash business; located in one of the best suburban towns in California; this is a bona-fide proposition and must be seen to be appreciated; price, only for a few days, $600. LEAHY & SON.

Cigar stand—Located on Temple st.; this place is well worth price asked; fixtures cost $150; stock about $200; this place can be bought for $200 if taken at once. LEAHY & SON.

Delicatessen, restaurant and light grocery—$500; doing nice, clean business; 2 furnished living-rooms; rent only $20 per month; good long lease; this we consider the best buy on our books; act quick. LEAHY & SON.

Grocery stock—Fine fixtures, horses and wagons; the building included; or will sell the grocery alone at a great sacrifice; am going to Europe and must sell quick; will rent cheap; cash sales exceed $50 a day.

Automobile business, located on the best part of South Main st., clearing about $300 per month; 2 years' lease; price only $750; owns 2 large machines; this won't last long.

Grocery store, $200, located on E. Seventh st.; sales about $20 per day, all cash, good lease; will invoice about $600, but if sold this week can be had for $500. See LEAHY.

Bakery, restaurant and ice cream, $4000; located in a beautiful town, about 10 miles from Los Angeles; doing a business of $1000 per month; good lease; cheap rent; $2000 will handle this fine proposition. LEAHY & SON.

Blacksmith shop, one of the finest in the State, for sale or for rent; equipped with all modern appliances; business for which $4000 exceeded $6000; located about 20 miles from Los Angeles in fine business town. LEAHY & SON.

LEAHY & SON, Sixth and Main.
Telephone F4621. Main 2908.

GILT-EDGE OPPORTUNITIES IN THE NEW TOWN OF CORCORAN, KINGS COUNTY, CAL., FOR PARTIES WITH EXPERIENCE AND SOME MEANS IN THE FOLLOWING LINES:
GRAIN WAREHOUSE.
BARLEY MILL.
DRY GOODS AND NOTIONS.
HOTEL.
GENERAL STORE.
BRICK YARD.
LAWYER.
LODGING-HOUSE.
MILLION DOLLAR SUGAR FACTORY NOW BEING ESTABLISHED THERE.
TOWN RAPIDLY GROWING. SURROUNDED BY ONE OF THE MOST FERTILE FARMING SECTIONS IN THE STATE.
SECURITY LAND AND LOAN COMPANY,
OWNERS AND DEVELOPERS,
857 SOUTH SPRING ST.,
LOS ANGELES.

WANTED — PARTIES TO BUILD HOUSES TO RENT AND SELL AT CORCORAN, KINGS COUNTY, CAL.
BIG DEMAND FOR HOUSES TO RENT.
MILLION-DOLLAR SUGAR FACTORY NOW BEING ESTABLISHED THERE.
LOTS IN TOWNSITE FOR SALE ONLY FOR IMPROVEMENT AT PRESENT. SPECIAL TERMS ON LIMITED NUMBER OF LOTS TO PARTIES WHO WILL BUILD AT ONCE.
SECURITY LAND AND LOAN COMPANY,
OWNERS AND DEVELOPERS,
857 SOUTH SPRING ST.
CORNER FOURTH,
LOS ANGELES.

J. E. TETLOW, 406 WEST 7TH ST.
Great sacrifice.
Half interest in first class
Restaurant, good location, party
Going away; only $225, seats
56, large living-room, fine
fine kitchen, everything the best.

Want party with $2500; will receive $100 monthly salary, in an established business; investigate.

First class bakery with brick oven, restaurant and ice cream parlor, seats 84, nice family trade, monthly sales $5750, on principal street, ate this.

Corner grocery and meat market, cheap rent, lease, 10 rooms, included; daily sales $125, extra good stock and business, 2 horses, 2 wagons, good barn, cheap.

Grocery and delicatessen, long lease, this business is making money on busy street.

Special bargain, delicatessen, light grocery and restaurant, living room, only $650.

Special bargain, corner cigar stand, cheap rent, long lease.

Snap, flat business, location, $285.
J. E. TETLOW, 406 W. 7th.

A SPLENDID OPPORTUNITY TO PURchase on 60 per cent. interest in a good paying proposition located in the center of the most beautiful spots in all Southern California. These real estate buildings and other live assets invoice much more than the price asked. The property can be made worth from $50,000 to $75,000 and to more than repay its purchase price in two years by careful and intelligent management. The best of reasons for selling at the low figure asked; price $10,000, with terms, perhaps. Talk to the owners at once; no agents. 315 and 319 PACIFIC ELECTRIC BLDG.

FOR SALE—IF YOU ARE A PRINTER AND PUBLISH AN OPPORTUNITY TO GET IN A PAYING BUSINESS FOR YOURSELF, EITHER PART INTEREST OR WHOLE, DO NOT FAIL TO ANSWER AT ONCE. A BIG PROPOSITION FOR MODERATE AMOUNT OF MONEY; SICKNESS THE REASON FOR SELLING AND IT IS A SNAP. ADDRESS F, BOX 53, TIMES OFFICE.

SPECIAL OPENING FOR GENTLEMAN OF reference and $2500 to invest in high class manufacturing on Alameda st. Salary and guarantee goes with it to gentleman to take charge. The men manufacturing and the same proposition in same company is offered to trusty gentleman to take charge. Headquarters for the company in Chamber of Commerce building. Your stocks will also be made five, and the money returned out of profits sales, chemical frozen refrigerators, boxes, cold storage and fruit cars. See PHOENIX, 202 Grant Bldg.

WANTED — AN ACTIVE MAN TO BECOME secretary for a local corporation; must invest not less than thirty-five hundred ($3500) dollars in enterprise; dividends on $3500 worth of stock after a short time will be an elegant income, in addition to a salary of one hundred and fifty ($150) dollars per month, including room, first-class board and laundry expenses. Apply or address SECRETARY, suite 217 Delta Bldg., 426 S. Spring st.

FOR SALE—OR EXCHANGE—POOL AND billiard business in close-in, fast-growing suburb of Los Angeles; 4 tables; corner business location; price $600; will consider good lot equal value; also have fine 5-room residence, which will exchange in connection with above if desired. ACKERLY SALES CO., 'Phone 19469, Huntington Park.

WANTED — STOCK CIGARS, CURIOS OR lots for room rent; we have 147 rooms, housekeeping or single, at 207 N. BROADWAY.

FOR SALE—VERY CHEAP, GOOD PAYing routes on morning paper. Low carrying expenses. Address MANSFIELD, 1722 W. 20th, or Phone B2891.

SWAPS—
All Sorts.

FOR EXCHANGE—CHICAGO VACANT; also 10-room house, southeast, want smaller place; west of Main; also cigar case, chairs, rugs. What have you? DAVIS, 2307 South Main. Phone West 4295; B5377.

FOR EXCHANGE—WILL EXCHANGE stock in good mine for improved property in Los Angeles; good reason for exchange. Address Room 420, ANGELUS HOTEL.

FOR EXCHANGE—ORIENT AUTO BUCKboard for piano. F. L. GEORGE, 416 S. Broadway. Phones, Ex. 667, Sunset Main 2078.

FOR EXCHANGE — WANTED A GOOD 4-cylinder auto for a 6-room house near Figueroa st., southwest. See BINGMAN, 1203 S. Main st.

FOR EXCHANGE — AN ORGAN, WALNUT case, and ivory keys; have no use for it; what have you? Room 15, 204½ S. BROADWAY.

FOR EXCHANGE — PIANO TO TRADE FOR diamonds. Call 201 FROST BLDG. Phones A3622, Main 2862.

FOR EXCHANGE—FOR GUN OR CAMERA, Edison phonograph, good as new, 50 records. MRS. BURT, 1145 Wall st.

FOR EXCHANGE—$350, EQUITY IN SANTA Monica lot for furniture. TEL. SOUTH 2564.

SWAPS—
All Sorts Big and Little.

FOR EXCHANGE—OR SALE—AT A BARgain, an A-1 apartment-house of 23 rooms, in good renting locality; all new and fresh furniture; long cheap lease. This is an income proposition, but I must get it off my hands, as I have too much other business. All flats have private halls and porcelain baths, gas and electricity; mortgage only $800; will trade my equity for unimproved land or lots, what have you? H. ZENAS TILLOTSON, 424 Chamber of Commerce Bldg.

FOR EXCHANGE—
What can you trade me for a big lot (almost half an acre,) within 200 feet of Long Beach car line, at Springdale; cash price $700, clear? A man can make a living on this lot raising poultry or garden truck; good streets, oiled, and water piped to lot.
H. ZENAS TILLOTSON, 424 Chamber of Commerce Bldg. Home 4137. Main 3287.

MONEY TO LOAN—
In Sums to Suit.

SALARY LOANS—SALARY LOANS. Loans made quickly, quietly and strictly confidential. If you are wanting to take a vacation and have not the necessary amount call at once and we will loan you enough. Pay it back when you return in payments to suit yourself. You pay interest for the time the money is in your possession.
THE STATE LOAN CO.,
512 Grosse Bldg., Sixth and Spring sts. Office hours, 8:30 to 6 p.m. Monday, Wednesday and Saturday until 8 p.m.

MONEY! MONEY! MONEY! WE HAVE IT for every man that works on a salary. After paying bills a great many people find they still need money to live on. Call at once, leave your note and pay us back in monthly, semi-monthly and weekly payments. Rates the lowest and all business strictly confidential. THE NATIONAL LOAN CO., 2nd and Spring sts. Open 8:30 to 6 p.m. Monday, Wednesday and Saturday until 8 p.m.

NOURSE & COMPANY—
302-304 L. A. Trust Bldg.
Buyers of
Notes, mortgages, trust deeds, contracts issued for sale of real estate, rentals. Life insurance policies, and all kinds of commercial paper.

MONEY TO LOAN
for long or short time, secured by first or second mortgages on real estate or any other security.

TO LOAN—
If you need a loan and own some well located improved property,
Call on the John M. C. Marble Co., H. W. Hellman Bldg.
We loan our own money and can act quickly.
Conservative loans rather than a high rate of interest is our motto.

WE LOAN MONEY ON SALARIES TO railroad men, street car men and all other employees, holding permanent positions, without any security. We also loan to hotel and rooming-houses and on personal property and collaterals. All business strictly confidential. RELIABLE LOAN CO., 534 Citizens' National Bank, cor. Third and Main. A6582, Main 4581.

TO LOAN—PLENTY OF PRIVATE MONEY for loans on real estate at lowest rates. We draw all papers and save time and trouble. Established twenty years.
EDWARD D. SILENT & CO.,
216 W. Second st.

$1,000,000 TO LOAN ON REAL ESTATE, 5 to 7 per cent. net interest. No delays. No red tape. Any sum desired. Cash for mortgages and deeds of trust. Large city loans a specialty. Ranch loans solicited.
MATTHEWS & MATTHEWS,
605 Douglas Bldg., cor. Third and Spring.

TO LOAN—MONEY LOANED TO SALARIED people just on your own name; no other security necessary; don't borrow until you see my system is the best. For railroad men, clerks, bookkeepers, street car men, and all other employes; business strictly confidential. NEWTON Suite 0, O. T. Johnson Bldg.

TO LOAN—WE LOAN YOU MONEY ON your furniture, diamonds, salary or other personal property; large loans on rooming and apartment houses a specialty; new methods, fair dealing. Main 2129, A8295. Room 6, ORPHEUM THEATHR BLDG., Southern California Security Co.

TO LOAN—
$10,000 TO $100,000 ON REAL ESTATE, 6 to 7 per cent. interest.
Also building loans.
ROBT. MITCHELL & CO., 218 W. Third St., Le Grand Bettis, Mgr. Loan Department.

MONEY LOANED ON DIAMONDS, JEWelry, mortgages, contracts, etc., on furniture, live stock, etc., without removal; loan our own money; lowest rates, prompt, private, reliable. REID & CO., 142 S. Broadway, room 126. Phone A1295. Broadway 2983.

QUICK LOANS ON FURNITURE, PIANOS, live stock, real estate, contracts, mortgages or any good security; low rates; easy terms; confidential. ROSE & CO., 1st Nat. Bank Bldg., corner Second and Spring. A7301, Main 7341.

MONEY LOANED—ON FIRST AND SECond mortgages, contracts, diamonds, and other securities.
MECHANICS' LOAN CO.,
436 Bradbury Bldg.

BLANCHE CROOKS,
Mgr. and Proprietor of the
SALARY LOANS.
402 Merchants' Trust Bldg.
2nd and Broadway. Phones A6839, Main 4337.

MONEY TO LOAN—
$50,000 to loan on city or country realty; no delays; ring up or see
Home A3627. MOYER & GILBERT,
Main 5474. 612 Frost Building. 13

DON'T BORROW TROUBLE, BORROW money. Salaried men and women accommodated on their note without mortgage, or indorser, confidential. CHERRY, 411 O. T. Johnson Bldg., corner 4th and Broadway.

MONEY TO LOAN—
$200 to $250,000 to loan on real estate and other good securities at current rates. Established 1886. LEE A. M'CONNELL & CO., 345 S. Broadway.

MONEY LOANED SALARIED PEOPLE and others without security; easy payments, largest business in 60 principal cities. TOLMAN, 450 Mason Bldg., Broadway and 4th.

WE HAVE MONEY TO LOAN ON GILTedge close-in property. If security is satisfactory, can close deals quickly. R. A. ROWAN & CO., 209 H. W. Hellman Bldg.

TO LOAN—$15,000 AT 7 PER CENT., as a whole or in sums of not less than $5000; gilt-edge security. STEPHENS INVESTMENT CO., 320 Wilcox Bldg.

MONEY LOANED ON FIRST MORTGAGE, 3 years, at 7 per cent., in sums of $1000 to $2000. Also mortgages bought. JONES & RYDER LAND CO., INC., 225 W. Third st.

TO LOAN — $25,000, ON COLLATERALS, household goods, pianos and personal property, low rates and easy terms. FIDELITY INVESTMENT CO., 372 Bullard Blk.

MONEY LOANED SALARIED PEOPLE without security, notes bought; loans on stocks, bonds and warrants. TRADERS' EXCHANGE, 231 Bryson Bldg. Phone Main 4870.

QUICK LOANS IN SUMS TO SUIT, ON ANY good security. BROWN & HICKS, room 720 Copp Bldg., 218 S. Broadway. Phones A1457, Main 4245. 31

MONEY TO LOAN—ON REAL ESTATE. C. A. SUMNER & CO., 214 L. A. Trust Bldg., cor. 2nd and Spring sts. Main 362, A6622.

PRIVATE MONEY, ANY AMOUNT, AT 6 AND 7 PER CENT.; STRAIGHT BUILDING LOAN. LOCKHART & SON, 309 W. 1ST ST. 31

I HAVE THE FOLLOWING SUMS TO LOAN on first-class, close-in real estate, $4000, $3500, $3000, $2400. DOLPH H. MITCHEL, 420 Citizens' National Bank. 'Phone A5644.

SALARIED PEOPLE'S LOAN CO., 304 H. W. Hellman Bldg. Lowest interest rates. Notes bought. Phones Main 5066, A2529.

PRIVATE MONEY, NO RED TAPE, ANY amount of good security. M. M. DAVIDSON & SON, 204-6 Wilcox Bldg.

SALARY LOANS — LADIES OR GENTLEmen. CONFIDENTIAL, EASY PAYMENTS. STANDARD LOAN CO., 205 HENNE BLDG.

LIBERAL LOANS AT 2 PER CENT. ON DIAmonds and jewelry; BEST BANK REFERENCE. L. A. LOAN CO., 150 N. MAIN.

MONEY LOANED ON DIAMONDS AND jewelry. ROOM 416 O. T. JOHNSON BLDG. Get our terms. Office hours 12 to 4.

TO LOAN—WILL LOAN MY PRIVATE money on jewelry or diamonds, no publicity; lowest rates. 510 GERMAIN BLDG.

$3000 TO LOAN. SECURITY MUST BE gilt-edge; city property only. Call at 2308 WESTERN AVE. Phone 23987.

R. W. POINDEXTER, 409 WILCOX BLDG., loans money on real estate, stocks and bonds. Building loans a specialty.

MONEY TO LOAN ON REAL ESTATE. TRUE & CLARK, 607 H. W. Hellman Bldg.

MONEY LOANED, CONTRACTS AND MORTgages bought. A. M'CALL, 314 Bullard Blk.

IF YOUR BANK WILL NOT LOAN YOU money, bring your collateral to us. 226 BYRNE BLDG. 15

MONEY ON LIFE INS., OR BOUGHT. CALL 1 to 2. VAN NORMAN, 405 Stimson Blk.

TO LOAN — PRIVATE MONEY ON REAL estate. WEIK & CO., 634 S. Spring st.

MONEY LOANED, CONTRACTS AND MORTgages bought. A. M'CALL, 314 Bullard Blk.

MONEY TO LOAN—
In Sums to Suit.

WE HAVE $1,000,000 TO LOAN IN LARGE OR SMALL AMOUNTS. SECURITY MUST BE CLOSE IN AND GILT-EDGE IN EVERY RESPECT.
R. A. ROWAN & CO.,
209 H. W. HELLMAN BLDG.

ARE YOU IN A BAD FIX?
If you are in need of money, want it right away and do not know where you are to get it, you are in a bad fix. No security, however, for your being in that position, as long as we are here. We will loan you the money you need from $10 up on your FURNITURE, PIANO, HORSES, WAGONS or other personal property, without removing them from your possession.
We charge you a reasonable rate of interest and arrange the matter quickly and without publicity. Fair dealings, open and above board methods is our motto, every time; open 8 a.m. to 6 p.m. Monday and Saturday evenings until 8 p.m.
FIDELITY LOAN CO.,
329 MASON BLDG.,
S.E. corner Fourth and Broadway.
'Phones, F7421, Broadway 5171.

$1,000,000 TO LOAN—
LOWEST RATES.
BUILDING LOANS A
SPECIALTY.
APPLY TO R. G. LUNT,
140 S. BROADWAY,
HELLMAN BLOCK.

MONEY WANTED—
On Collaterals.

WANTED — WE HAVE APPLICATIONS for loans in sums of $10,000 to $75,000, on close in business property, on a basis of 40 to 50 per cent. of market value; this is the highest grade real estate security in the market. BLACK BROS., Agents, 905-6 Union Trust Bldg.

WANTED—MONEY.
$8585—2 years, 8 per cent., on $20,000 property.
$11,250—4 years, 7 per cent., on $7250 property.
$3000—5 years, 7 per cent., on West Washington corner, 200x170; worth $15,000.
$8500—first, 7 per cent., on business corner, 75x150; worth $20,000.
$3500—2 years, 7 per cent., on flats; worth $9000 first; $1500 second.
MOYER & GILBERT, 613 Frost Bldg.
A82217; Main 5474.

WANTED—$800 ON OC[illegible]L ESTATE SECURITY, 7 PER [illegible]ON PROPOSITION WITH GOOD 7-ROOM HOU[illegible]OSE IN SEE MR. BOYDEN, WITH [illegible] & FARISH, 215 S. HILL ST.

WANTED—MONEY. I [illegible]LIENT who wishes to borrow $5[illegible]ece of interest, value of property, valued at $[illegible] renting for $100 a month; will pay 8 [illegible] per cent. WEST 3RD ST. REALTY CO., 3 W. 3rd. Phone A8977; Broadway 1221.

WANTED—
$1400 at 7 per cent., for 3 years. Security new house, value $4100, first mortgage. G. F. MANSFIELD, 315 Merchants Trust Bldg. Main 2052.

WANTED—$250, 7 PER CENT. INTEREST, second mortgage and desirable property; all improved, valued $1200. First mortgage $400. Address 1120 WEST 24TH ST. Phone B1762.

IF YOU HAVE MONEY TO LOAN, consult us, as we are in a position to offer high-class, first mortgage loans on unquestioned security. R. A. ROWAN & CO., 209 H. W. Hellman Bldg.

WANTED—LOAN OF $5000 OR $10,000 FOR 3 to 5 years; collate

Classified Liners.

LOST, FOUND, STRAYED—
And Stolen.

LOST—A GOLD LOCKET, INSCRIPTION [illegible] Mary, on the back. Finder please return to 1000 Washington st. Reward. 9

LOST—ON MONDAY EVENING, PARTY finding [illegible] please return to above name at [illegible] and will be suitably re- [illegible]

LOST—STRAYED—STRAYED AWAY [illegible] West Kensington Road and [illegible] Saturday evening, a black [illegible] kittens. Return 1074 WEST [illegible] ROAD, and receive liberal [illegible]

LOST—SMALL MEMORANDUM BOOKS, [illegible] the other black paper [illegible] rubber band under which is [illegible] by Hartley. Finder please [illegible] to GEO. H. GIBBS, care American Sav- [illegible] Seventh and Broadway. 9

LOST—BROKEN HORSESHOE [illegible] [illegible] 7 YEARS OLD, [illegible] [illegible] AT 6 AND REDONDO, SMALL [illegible] reward of money. Finder [illegible] notify or return to Girls' Collegiate [illegible] Adams and Hoover sts. and receive [illegible] 9

LOST—ON VENICE PAVILION, SILVER [illegible] 27 years, with H. R. 2 engraved [illegible] return to 429 LAUGHLIN BLDG., [illegible]

LOST—STRAYED FROM SCHUETZEN PARK [illegible] bear's fur collar. Finder please [illegible] A. STECKLE, 216 Winston st. Lib- [illegible] 9

LOST—SMALL BAY MARE, 4 WHITE [illegible] spots in face, notify E. H. [illegible] Burbank. Phone Glendale 372. [illegible] 10

LOST—ON 4 RAILROAD TICKET [illegible] Reynolds. Finder please [illegible] HOME 2693. Reward. 9

LOST—GOLD WATCH, WALTHAM MAKE, [illegible] 4,216,156; number cases 1277, [illegible] THIRD ST. and get reward. [illegible]

LOST—SATURDAY, JULY 6, A BLUE [illegible] between Rosedale Cemetery and [illegible] Phone 26071. Reward. 9

LOST—GOLD CLASS PIN, DESIGN, A COAT OF [illegible] with name engraved on the back. [illegible] 50 EAST AVE. 28. Reward. 8

LOST—AMETHIST STICK PIN, 28 RE- [illegible] Return to 129 S. OLIVE ST. [illegible]

LOST—LADIES' RINGS. INQUIRE [illegible] HILL ST. 9

DINING—

[illegible] TOUR BUSINESS UNDER [illegible] Most liberal in the United [illegible] no double use; stockholders exempt [illegible] debts. No public stake- [illegible] capitalization does not affect [illegible] Charters cannot be [illegible] legislation; hold all [illegible] books and transact business [illegible] of stock can be issued [illegible] cash, services or property [illegible] non-assessable. Territorial officials [illegible] now serving companies. Book of [illegible] free to each incorpora- [illegible] for five lowa and particulars. [illegible] SECURITIES & INVEST- [illegible] 324 J. St., Phoenix, Ariz.

[illegible] HIO AUCTION SALE— [illegible] AY, JULY 9TH, AT 10 O'CLOCK [illegible] TKIW CITY SALES STORE [illegible] ST., I WILL SELL 25 HEAD [illegible] UNBROKEN HORSES [illegible] GS UP TO 4 YEARS OLD. [illegible] JUST ARRIVED AND MUST [illegible] 25 HEAD OF GOOD [illegible] AND HARNESS AND 10 [illegible] BROKEN ALL PURPOSE MU- [illegible] WILL POSITIVELY SELL [illegible] FORGET; WILL HOLD [illegible] AUCTION SALE EVERY [illegible] AY AT 10 O'CLOCK, AT [illegible] SALES ST., OF HORSES, BU- [illegible] AND HARNESS. WATKINS [illegible] AUCTIONEERS. [illegible]

[illegible] CHEAP; ONE 1400-POUND [illegible] well broke and sound; also [illegible] to single and double; also [illegible] broke; also 1 set of single [illegible] one rubber-tired runabout, [illegible] tired roadcart; one set [illegible] harness; one set surrey [illegible] cost $100, good as new; [illegible] 4-mans-trimmed; one set single [illegible] W. 23RD ST. and get reward. [illegible]

[illegible] SATURDAY, JULY 6, A BLUE [illegible] between Rosedale Cemetery and [illegible] Phone 26071. Reward. 9

[illegible] CLASS PIN, DESIGN, A COAT OF [illegible] with name engraved on the back. [illegible] 50 EAST AVE. 28. Reward. 8

[illegible] AMETHIST STICK PIN, $8 RE- [illegible] Return to 129 S. OLIVE ST. [illegible]

[illegible] LADIES' RINGS. INQUIRE [illegible] HILL ST. 9

DINING—

[illegible] TE YOUR BUSINESS UNDER [illegible] Most liberal in the United [illegible] no double use; stockholders exempt [illegible] debts. No public stake- [illegible] capitalization does not affect [illegible] Charters cannot be [illegible] legislation; hold all [illegible] books and transact business [illegible] of stock can be issued [illegible] cash, services or property [illegible] non-assessable. Territorial officials [illegible] now serving companies. Book of [illegible] free to each incorpora- [illegible] for five lowa and particulars. [illegible] SECURITIES & INVEST- [illegible] 324 J. St., Phoenix, Ariz.

[illegible] THE FINEST LOT OF [illegible] middle and harness horses that [illegible] California just arrived from [illegible] at auction sale TUESDAY, [illegible] Seventh, Los Angeles, [illegible] Bridgford & Hill. [illegible]

[illegible] THE MOST BEAUTIFUL [illegible] cial building we have ever [illegible] market and we are estab- [illegible] testing works in Los An- [illegible] La Fiesta parade. [illegible] glad to show this prop- [illegible] one who would be interested [illegible] city call at DR. HUTCHIN- [illegible]

[illegible] AN EXTRA FINE RU- [illegible] fine style; dark bay, fat and [illegible] 5-weight but a perfect [illegible] Also a fine [illegible] [illegible]

[illegible] CREEK COPPER— [illegible] address at once as below, to [illegible] greatly to your advantage. [illegible] 108 1/2, TIMES OFFICE.

[illegible] WANT TO INVEST A FEW HUN- [illegible] in a gold-edge proposition that [illegible] per cent? If so, address [illegible] TIMES OFFICE. 12

[illegible] HORSE, HARNESS AND [illegible] horse is a bay, 7 years, not [illegible] is as handsome as they [illegible] first-class saddle horse. [illegible] CENTRAL AVE.

[illegible] HALF—A FIRST-CLASS [illegible] and polished stuffed tumblebug; [illegible] 2 years old, gentle, single or [illegible] together or separate. 22 [illegible]

[illegible]ERY—
Mechanical Arts.

[illegible] P. LAMBERT ENGINE [illegible] Guld's Seneca injector, [illegible]

[illegible] INVESTMENT CO., [illegible] W. 8. Hill st. A8118.

[illegible] CASH, 35-H.P. FAIRBANKS [illegible] condition; can be seen run- [illegible] MACHINE CO., 1404 San [illegible]

[illegible]CTIVE AGENCIES—
And Detectives.

[illegible] AGENCY WILL UN- [illegible] super detective business in- [illegible] operations, individuals or [illegible] attention given to the as- [illegible] and mining stocks. Cor- [illegible] all principal cities of the [illegible] Europe. Office, WILSON [illegible] and Spring sts. Los Angeles. [illegible] ELMS, Western Union [illegible]

[illegible] DETECTIVES, "24 HOURS A [illegible] 3d st. Home A6941, Main 9126.

[illegible]RITERS—
Of Various Kinds.

[illegible] RESULT TYPEWRITERS OF [illegible] WORK LIKE NEW for sale and [illegible] on the "LIGHT RUNNING [illegible] in every make Largest and [illegible] in Los Angeles. See us and [illegible]

[illegible] TYPEWRITER EX- [illegible] CHANGE, [illegible] S. Broadway. [illegible] Sunset Main 2009

[illegible] TYPEWRITERS. ALL KINDS [illegible] rented; expert repairing. [illegible] EXCHANGE, removed from [illegible] 128 S. BROADWAY. Home [illegible]

[illegible]MAKING—
And Dressmakers.

[illegible] GARMENT CUTTING AND [illegible] COLLEGE, 1026 W. 7TH ST. [illegible] AND MOST PRACTICAL OF [illegible] AMERICA. A DIPLOMA [illegible] THIS COLLEGE IS A GUAR- [illegible] SUCCESS. CALL FOR FULL [illegible] EXQUISITE DESIGNS ON [illegible]

[illegible] AND SEAMSTRESSES [illegible] the Vienna Tailor Method [illegible] designing that is used in [illegible] government schools; will you [illegible] to Normal School Bldg., In- [illegible] and investigate; tailor-cut shirt- [illegible] time for your trouble. 8

[illegible] HEMSTITCHING AND BOX PLAITED [illegible] and accordion pleating. [illegible] MRS. QUEEN WIL- [illegible] 10 p.m. 15

[illegible] CHILDREN'S AND IN- [illegible] 107 E. HOPE ST. 8

[illegible] DRESSMAKING, $2 A DAY. [illegible] 9

[illegible]CAL INSTRUCTION—

[illegible] TAILORESS WILL SEW [illegible] during the summer for $2 a [illegible] Address MRS. L. KERLEY, [illegible] Phone F2439 Home. Call be- [illegible] and 1 p.m.

[illegible] A CHOICE LOT OF CHO- [illegible] near corner of Prospect and [illegible] near Vermont, will sell [illegible]

[illegible] FOR SALE—ST. BERNARD PU- [illegible] stock. Address P. O. Box [illegible]

[illegible] FOR SALE—2 BUFF COCHIN [illegible] also 2 Plymouth Rock [illegible] bird. Call 1020 E. 16TH ST. [illegible]

[illegible] FOR SALE—THREE DOZEN [illegible] hens, Leghorns, Minorcas. [illegible]

[illegible] FOR SALE—6 MONTHS' OLD [illegible] Spaniels puppies, 1961 NOR- [illegible]

[illegible] FOR SALE—BLUE ANGORA [illegible] PHONE EAST 2325.

[illegible] STOCK WANTED—
Of Various Kinds.

[illegible] WANTED TO RENT, ONE GOOD [illegible] light wagon. HOME PHONE [illegible]

[illegible] WANTED—GOOD BURRO TO [illegible] phone Broadway 1737, or call [illegible] AVE.

[illegible] WANTED—A GOOD WORK HORSE; [illegible] bring him to 807 EAST 4TH ST. [illegible]

[illegible]CATIONAL—
[illegible]ools, Colleges, Private Tu[illegible]

[illegible] SCHOOL AT 961 WEST [illegible] to make 25c grade. prac- [illegible] EST 1886. [illegible]

[illegible] TUTORING IN [illegible] an experienced lady [illegible] 5 and 7 p.m. [illegible] Y. M. C. A. [illegible] summer term opens July [illegible]

[illegible] WILL EXCHANGE THE [illegible] material in Los Angeles [illegible] a runabout; what have [illegible] K, TIMES OFFICE. [illegible]

[illegible] HORSE AND 2 COWS [illegible] wagons, and buggy And [illegible] ranging, people leaving the city [illegible] 36 E. AVE. [illegible]

[illegible] FINE PACK HORSE [illegible] W. T. DOWNS, 326 N. [illegible] Cal. Tel. Home 826. [illegible]

[illegible] ONE SPAN OF MARE [illegible] ranch work or [illegible] 7 and 8 years old [illegible] 1200; 1311 EAST [illegible]

[illegible] SORREL, HORSE [illegible] gait, gentle, city driven, [illegible] top buggy and brass [illegible] cheap. 678 HILL, ST. [illegible]

[illegible] GOOD EXPRESS OR [illegible] 1350 lbs., 7 years old, [illegible] for surrey or [illegible] Phone 26035. [illegible]

[illegible] SADDLE HORSE [illegible] and gentle; also [illegible] Call 201 FIGUE- [illegible] Main 2661. [illegible]

[illegible] FINE DRIVING HORSE [illegible] horse, buggy [illegible] Main 961, F1229. [illegible]

[illegible] HEAD ALL-PURPOSE [illegible] broke single and double; [illegible] and Springs gts. Los Angeles. [illegible]

[illegible] STANDARD BRED, SEAL [illegible] 16 hd st. Home A6941, Main 9126.

[illegible] PAIR OF WORK MU- [illegible] good condition. 1234 W. [illegible]

[illegible] WILL EXCHANGE THE [illegible] material in Los Angeles [illegible] a runabout; what have [illegible] K, TIMES OFFICE. [illegible]

[illegible] HORSE AND 2 COWS [illegible] wagons, and buggy And [illegible] ranging, people leaving the city [illegible] 36 E. AVE. [illegible]

[illegible] FINE PACK HORSE [illegible] W. T. DOWNS, 326 N. [illegible] Cal. Tel. Home 826. [illegible]

[illegible] ONE SPAN OF MARE [illegible] ranch work or [illegible] 7 and 8 years old [illegible] 1200; 1311 EAST [illegible]

[illegible] SORREL, HORSE [illegible] gait, gentle, city driven, [illegible] top buggy and brass [illegible] cheap. 678 HILL, ST. [illegible]

[illegible] GOOD EXPRESS OR [illegible] 1350 lbs., 7 years old, [illegible] for surrey or [illegible] Phone 26035. [illegible]

[illegible] SADDLE HORSE [illegible] and gentle; also [illegible] Call 201 FIGUE- [illegible] Main 2661. [illegible]

[illegible] FINE DRIVING HORSE [illegible] horse, buggy [illegible] Main 961, F1229. [illegible]

[illegible] HEAD ALL-PURPOSE [illegible] broke single and double; [illegible] and Springs gts. Los Angeles. [illegible]

[illegible] STANDARD BRED, SEAL [illegible] 16 hd st. Home A6941, Main 9126.

[illegible] PAIR OF WORK MU- [illegible] good condition. 1234 W. [illegible]

[illegible] STOCK FOR SALE [illegible] Poultry, Birds, Dogs, Etc.

[illegible] YOUNG CHICKENS [illegible] [illegible] FEATHER FOOTED [illegible] to Park. Phone Home [illegible] a.m. and 4 p.m. [illegible]

[illegible] CANARIES AND [illegible] [illegible] 4516 DOWN- [illegible] cocks; all sent [illegible] central ave. to 48th, one block [illegible]

[illegible] A CHOICE LOT OF CHO- [illegible] near corner of Prospect and [illegible] near Vermont, will sell [illegible]

[illegible] FOR SALE—ST. BERNARD PU- [illegible] stock. Address P. O. Box [illegible]

[illegible] FOR SALE—2 BUFF COCHIN [illegible] also 2 Plymouth Rock [illegible] bird. Call 1020 E. 16TH ST. [illegible]

[illegible] FOR SALE—THREE DOZEN [illegible] hens, Leghorns, Minorcas. [illegible]

[illegible] FOR SALE—6 MONTHS' OLD [illegible] Spaniels puppies, 1961 NOR- [illegible]

[illegible] FOR SALE—BLUE ANGORA [illegible] PHONE EAST 2325.

[illegible] STOCK WANTED—
Of Various Kinds.

[illegible] WANTED TO RENT, ONE GOOD [illegible] light wagon. HOME PHONE [illegible]

[illegible] WANTED—GOOD BURRO TO [illegible] phone Broadway 1737, or call [illegible] AVE.

[illegible] WANTED—A GOOD WORK HORSE; [illegible] bring him to 807 EAST 4TH ST. [illegible]

[illegible]CAL INSTRUMENTS—
[illegible] Exchange or Wanted.

[illegible] HARDWOOD MANDOLIN, [illegible] condition, cheap. 937 [illegible]

[illegible]NEYS—
[illegible]ors at Law.

[illegible] LAW AND COLLECTION [illegible] offices; consultation [illegible] marriage laws, damage [illegible] attorney and notary. 434 [illegible] and Broadway.

PHYSICIANS—
With Offices and Hours.

DR. CARTER'S MONTHLY REGULATOR never fails to relieve the most obstinate monthly irregularities in a few hours and it is POSITIVELY GUARANTEED not to injure the most delicate woman. Ladies are cordially invited to call and consult FREE OF CHARGE a regular graduate physician of 25 years' experience in treatment of monthly irregularities, sterility, change of life, cancer and all diseases peculiar to woman by improved methods, without resorting to painful and dangerous operations. Ladies wishing to remain under the doctor's PERSONAL CARE will be received in their private home, supplied with trained nurses and every convenience for the security and comfort of patients. PAINLESS CHILDBIRTH assured expectant mothers. Consultation free and strictly confidential. Hours 9 a.m. to 8 p.m. Sundays 10 to 12 a.m. DR. AND MRS. CARTER, 204 Mercantile Place, over 543 S. Spring st. Home phone F6758, Main 8576.

DR. HOWARD, WOMEN'S SPECIALIST IN female troubles, irregularities and all diseases peculiar to women, by improved painless methods; cure guaranteed or no charge; fee, $10, consultation free; 27 years' successful experience. Ladies who have not been cured by treatment elsewhere please call and success assured. No drugs nor painful operations. Hours 10-8. 521 S. FIGUEROA, nr. 6th.

DR. SOMERS, SPECIALIST DISEASES AND irregularities of women, nervous and chronic diseases of either sex; 26 years' practice, 213-214 CURRIER BLDG., 212 W. Third st.; between Spring and Broadway. Home 2169.

MRS. BERTHA HAUSLER, GERMAN graduated midwife; 22 years' experience; private home for ladies before and during confinement; strictly confidential. 726 E. 21ST ST. Sunset Tel. South 3745.

LONG AND SUCCESSFUL PRACTICE, EXperience, competent ladies' specialist, strictly reliable, cases guaranteed. MRS. WOODS, Hotel Salisbury, 341½ S. Spring, rms. 4 and 5.

JULIAN MACRAE, ELECTRICIAN, MENtal and nervous diseases. Residence 19 ST. JAMES PARK. Home B4040.

DR. TAYLOR, LADIES' SPECIALIST AND obstetrics, over Belasco Theater, Main st.

DR. PRITCHARD, RECTAL, FEMALE AND chronic diseases. 433½ S. SPRING.

WOMAN SPECIALIST FOR WOMEN—DR KATE BRITZ, 212 S. Broadway.

NURSES—
With Experience.

GOOD PRACTICAL NURSE WITH SOME hospital experience will take cases of any kind; will care for invalids; best of references. Address NURSE, E2128. 9

DENTISTS—
And Dental Parlors.

DR. HARGROVE, DENTIST, 302 N. MAIN st. Teeth, $3 up; gold crowns, $5 up; bridges, $5 up; filling, 50c up; painless extracting. All work guaranteed.

OIL PROPERTY—

FOR SALE—CONTROLLING INTEREST IN A No. 1 oil company, located at Coalinga; best oil field in California; well No. 1 now down 2300 feet. We expect it in by the first of August. One flowing well of 1000 barrels per day. 500 feet from our land 20 wells going down near our well; several down over 2000 feet; expect one in this week; here is a chance to make one-half million if you have $30,000 to control company. Company in good condition and will stand a close investigation. If you mean business, will show books and take you to the property. Address A, box 82, TIMES OFFICE. 12

FOR SALE — COMPLETE STANDARD drilling rig, two new cables, 600 feet 7 5-8 casing, several hundred feet of smaller pipe; the most complete rig in the State for the money. For further information address IRA L. HOUSER, Acton, Cal. 9

STORAGE—
All Sorts.

TO LET—SEPARATE IRON ROOMS, $2 per month, trunks, boxes, 25 to 50 cents. Call on or our large vans when you move. COLTEAR WAREHOUSE CO., 417 San Pedro st. Office, 324 S. Main. Phone Main 1117, Home 2394.

THE L. A. VAN, TRUCK AND STORAGE CO.'S offices moved to 240 S. Spring st. R. B. DUNSTON, Prop. Main 748, Home F7694.

PATENTS—
And Patent Agents.

RAYMOND IVES BLAKESLEE, PATENT, trade-mark and copyright soliciting and litigation. Expert methods based on long training and practice in New York City. Connections East and abroad. 204 MASON OPERA-HOUSE BLDG., 117 S. Broadway (opposite Chamber of Commerce.) Los Angeles. Phone Home A7212.

PIONEER PATENT AGENCY—HAZARD & STRAUSS, oldest agency in So. Cal., founded in 1878. 629 Citizens' Bank Bldg., Third and Main sts. PATENT BOOK FREE.

PATENT AND TRADE-MARK SOLICITING and litigation. TOWNSEND, LYON, HACKLEY & KNIGHT, 604 Merchants' Trust Bldg., 257 S. Broadway. Home A6191, Main 9139.

G. E. HARPHAM GETS PATENTS, INVENtions financed, patent litigation; 25 years' experience 411 S. Main. Suite 434. Home A4624.

I INVITE YOU TO INVESTIGATE NEW money-saving method obtaining good patents. MERRILL, 502 Geo. Mason Bldg. 11

JAMES R. ROGERS, EX-EXAMINER U. S. Patent Office. Patents, 423 Byrne Bldg. L. A.

CHIROPODISTS—
Manicures and Hairdressers.

TO LET—IN THE COOLEST PART OF CITY, room with breakfast and dinner for 1 or 2 gentlemen, beautiful new home, everything modern and first class. Best home cooking, references. PHONE WEST 710. 8

BOILERS—
And Boiler Works.

L. A. BOILER WORKS, MFGS. OF BOILers and tanks; special attention to repair work. 119 REDONDO ST. Tel M. 2351, H. 1555

CAL. BOILER WORKS, MANUFACTURERS of boilers and tanks. Repair work a specialty. 226 QUIERLOA ST. Home 1497, M. 2891.

Schools and Colleges

OPEN DAILY 8 A.M. TO 5 P.M.

INFORMATION BUREAU 4TH FLOOR TIMES BUILDING

Full particulars, together with catalogues, circulars, etc., of Universities, Colleges and Private Schools advertised in these columns may be had free of charge by calling or writing The TIMES FREE INFORMATION BUREAU.

Urban Academy

Summer Outing

July 15 to August 15

Catalina Island White's Landing

For Children of 12 and Under

The boys will be under the management of an experienced military officer. The girls will be under the direct care of the principal, Miss McDonnell, and two other lady teachers—Fishing, bathing and out-door life in an ideal site under careful supervision—Total expense, including fare from Los Angeles, $50. Tutoring if desired without extra charge. For further particulars call or write to URBAN ACADEMY, 909 Beacon St. Phones 2847—Broadway 2874.

Marlborough School For Girls

862 WEST 23RD STREET.

19th year opens October 1st.

Outdoor study, gymnasium, tennis, basketball. Pupils under 14 not admitted. References from school last attended absolutely necessary if pupil is unknown to the principal.

Mrs. Caswell will be at home after Sept. 15th, daily from 2 to 4.

Certificate admits to college.

MRS. GEORGE A. CASWELL, Principal.
MISS GRACE WILTSHIRE, Vice-Principal.

MARLBOROUGH PREPARATORY SCHOOL
636 WEST ADAMS STREET.

Summer school with chaperonage for young ladies and girls. Music, drawing, sewing. Instruction given in all English branches. French, German, Spanish, Latin. Large, secluded grounds, tennis, basket-ball.

MISS IDA B. LINDLEY, Principal.

Yale School

T. G. ADAMS, B. A., Head Master (Yale.) Boarding and Day School for young men and boys. Fine Gymnasium. Summer session. Illustrated catalogue. Main 4324. 209 N. UNION AVENUE.

The FISK TEACHERS' AGENCY

Note New Location

238 DOUGLAS BUILDING

R. W. & M. L. Coddington, - - Managers
Telephones; A4531, Main 254

California Teachers' Agency.

Has located over 2600 teachers in this State under present managers. We are thoroughly acquainted with schools, school laws and conditions. Teachers in constant demand for positions in schools and families. Write, phone, or call for information when wanting position or teacher. BOYNTON NORMAL has prepared over 1000 teachers for certification. Enesterly, 525 Stimson Block.

Girls' Collegiate School

(Casa de Rosas)
ADAMS AND HOOVER STS.

Fall term opens Sept. 26th. Resident and day pupils. Certificate admits to college. Twelve graded courses. Music, Art, Gymnasium, Tennis, Basket Ball courts. Alice K. Parsons, Jeanne W. Dennen, Principals.

The Brownsberger Shorthand

923-5-7 West Seventh Street.

The Largest Business College in Los Angeles. Beautiful for situation. Perfect light and air. Investigate.

California Military Academy

SANTA MONICA, CAL.

Major E. H. Baker, Superintendent; Bartlett R. Bishop, A. B., Principal. College preparatory and academic. Boys taken for the summer. Swimming, fishing and other seasonable sports. Tutoring if desired. For catalogue address the Academy.

18th YEAR

Girls' English Classical School

Reopens Sept. 26th. Send for illustrated catalogue. ANNA B. ORTON, Prin. 130-134 S. Euclid Ave., Pasadena, Cal. Home 696.

THE CO-OPERATIVE TEACHERS' ASSOCIATION

Teachers wanted in all departments. Strong preparatory department.

406-7-8 Chamber of Commerce.
Main 8730, Home A4505

HALL'S SOUTHERN CALIFORNIA Business College AND GRAHAM SCHOOL OF SHORTHAND, 344 S. GRAND AVE. LOS ANGELES, CAL.

J. W. LACKEY, Mgr.

CALIFORNIA SCHOOL, Boarding and Day, for boys under 14 years. SUMMER SESSION. Military Drill, Gymnasium, Sloyd, etc. 1948 Lovelace Ave. N. William Brink, A. B., Prin. B3673.

100 WORDS PER MINUTE SIX WEEKS

Eclectic Shorthand

Saves Time and Cash
1018 S. Main St.
Phone Home F5394

L. A. CONSERVATORY OF MUSIC AND ARTS

Open all summer. 327½ South Spring Street
E. J. VALENTINE, Pres.

MISS de LAGUNA and MISS VANCE'S SCHOOL FOR GIRLS

THE WESTLAKE SCHOOL

Accredited to leading colleges. 612 South Alvarado street. Main 4660; Home 51258.

Miss Harker's School—Palo Alto, Cal.,

Home and day school. Prepares for Stanford University. New building, steam heated, ready for new term. All bedrooms on second floor. Opens August 19th.

Woodbury Business College

809 South Hill Street Day and Evening

Cumnock School of Expression

Summer Session

Six weeks, opening July 15. Course—Reading Aloud, Shakespeare, Tennyson and Browning Interpretation; Dramatic Art, Voice Training, Physical Culture. Prospectus mailed on request. 1500 S. FIGUEROA ST.

L.A. from the Business College

Herrick Refrigerators

BEATS 'EM ALL.

Has new DRY AIR system of CIRCULATION. No mould no sweat—sold only by

HENRY GUYOT
538-540 South Spring Street.

Our famous 10 year old Port Wine at $1.00 gallon is nature's own tonic. Try it.

GRUMBACH'S

Wholesale Wines and Liquors
807 Central Ave.
Phones, Main 2295, Home F-6266

Free Excursions

Manchester Heights

A high grade subdivision, adjoining the city limits, southwest. Don't fail to see our elevated lots, which have a splendid uninterrupted view of the mountains and of the cities of Los Angeles and Hollywood. The residents will at all times enjoy the cool and refreshing ocean breeze.

Street Work Free

including the best of cement walks and curbs, streets graded and oiled, beautiful street trees planted in the parkways. Street work is now progressing. Manchester Heights has the finest soil in Southern California and has an abundance of artesian water.

PRICES OF LOTS FROM $250 TO $750

On easy payment.

OFFICE OPEN SUNDAY

Grider-Hamilton-Oswald Co.

Incorporated

225 W. Second Street

Newport Bay Oil Co.

Special offering of Treasury Stock. See big ad. Tuesday, Thursday and Sunday. Office, 438 Bradbury Building.

Settle the Desk Question Today

Just as well buy a good one while you are about it. So much easier for a man to do effective work when he has a roomy desk—fitted with all conveniences; plenty of drawer room; letter files, card system, etc.

This desk was designed especially for us—to meet the demands of busy business men. Made of solid quarter-sawed oak, golden finish, or dull finished birch mahogany; the best buy in Los Angeles.

Rud. Bronson Desk Co.

542 So. SPRING ST.

OPP. MERCANTILE PLACE

Size of desk, 60 inches long, 45 inches high, 34 inches deep; price $67.00, which is fully 20 per cent under market value.

SECURITY SAVINGS BANK

Largest Savings Bank in Southern California

Resources - Over - $17,000,000.00

A New City and Suburban Map, Free For the Asking

The Security Savings Bank has issued a new map of Los Angeles, showing recent annexations, subway and car lines, with street and car lines index. The map was drawn especially for this bank and is the newest and most complete yet issued. It is 22x28 inches, printed in two colors on map bond paper, and enclosed in a substantial pocket folder.

On reverse side of the city map is a complete map of the country surrounding Los Angeles, showing electric and steam car lines to the beaches, Pasadena, Whittier, Pomona, Santa Ana, et al.

H. W. Hellman Building - Fourth and Spring Sts.

Call and ask for copy of Map.

Southern California Savings Bank

Established 1885

Union Trust Building

Fourth and Spring

Savings Banks

Are especially designed to offer protection for savings, and for that reason are guarded by strict laws.

Four Per Cent Interest Paid on TERM DEPOSITS

For Your Baby's Sake Read This

Dr. Robert N. Tooker, author of "Diseases of Children" and Professor of the same subject in a Chicago medical college, a successful, world-wide authority, says in his valuable book, "All About the Baby,"

"After human milk, what is the best food for an infant?

"Cow's milk so modified as to make it resemble as nearly as possible human milk."

Sanipure Milk is the purest, healthiest of cow's milk—from cows which have sweet, green grass to eat the year around. These cows are kept under our own supervision, are healthy and milked with clean hands into clean pails.

The milk is strained into clean cans and comes to us sealed.

We then modify it, take out the excess of casein, by a method which careful tests and large experience have proved to be best for baby.

Sanipure Milk is nature's substitute for mother's milk and nearest to it of anything you can get anywhere. It digests easily without disturbing baby's delicate stomach.

The formula is on every can and our valuable booklet, "Baby's First Days," tells just how to give the milk to properly nourish infants of different ages from the first day up to twelve months—and tells many other valuable things a mother should know.

Your baby's greatness of mind and body depend on your getting acquainted with Sanipure Milk.

Do it Today—it is Nature's Way.

Sold by the following dealers in Los Angeles:

FREEMAN & LISCOMB, 1601 South Main St., Los Angeles.
A. J. WATERS, 266 East 5th St., Los Angeles.
BANKS & GREEN, 1900 South Main St., Los Angeles.
E. G. BINZ, 2000 South Main St., Los Angeles.
RED CROSS DRUG STORE, 3129 So. Main St., Los Angeles.
BROWN DRUG CO., 801 West Jefferson St., Los Angeles.

If your Druggist and Grocer haven't it, send us their names and write Pacific Coast Condensed Milk Co., Dept. 38 Seattle, Washington, for free sample and Booklet.

LETTERS TO THE TIMES.

[The Times freely publishes the views of correspondents without holding itself responsible for writers' opinions. Be brief, write plainly, state clearly. The space of 250 words, on the average, is sufficient for the point. Well-written letters are liable to be declined merely on account of their length.]

Who Is Heney?

LOS ANGELES, July 4.—[To the Editor of The Times.] What his inner and outer history?

What his intellect and attainments?

What his moral and spiritual character?

In his own account of the taking of the life of a fellow man, he does work into the story some pathetic sentiment, about his mother. He dreaded to give her trouble and shame but does he intimate any respect for the majesty of the law of God and the law of the land? Does he speak one word of regret or horror that he was (as he claims) forced to kill a man in self defense?

Does his narrative show any evidence of delicate sensibilities, of high moral judgment, or any sense of the awful sanctity of human life, and the remorseless necessity for every American to respect and obey the law of his country?

What has he done, what noble and helpful work has he accomplished?

He has made a number of successful prosecutions, which have given him wide notoriety as a detective and a prosecuting attorney. In that work what is his dominating motive? Is he a great patriot battling for the good of his country, or a consecrated philanthropist unselfishly toiling for the betterment of society? Is he merely a hired lawyer, and does any one know how much money he works for, and who pays him?

Is he big enough, is he clothed with sufficient dignity of character, has he the great heart and brain, is he clean enough and sincere enough to pose as a teacher of civic righteousness to Los Angeles; to impeach the wisdom and honesty of "The Times?" In this beautiful and peaceful city, it would be fitting and modestly becoming in Heney to take off his cap of boasting, and reverently salute the man who is our chief citizen, who more than any one else has worked and triumphantly battled for law and order and freedom and peace in Southern California.

G. G. M.

The United Railroads of San Francisco.

LOS ANGELES, July 5.—[To the Editor of The Times.] The writer of this was a resident of San Francisco at the time of the fire, and for some time after the fire. He had no interest in the United Railroads except as a patron, and is not acquainted with any of its company officers, hence can speak, as an impartial citizen, of the action of the railroad company.

The motive, the purpose, the results of an act determine in a great measure the quality of the act. It is a very great crime for a man to blow up his neighbor's buildings with dynamite; yet, during the progress of the great fire, the soldiers, the police and the firemen blew up scores of fine buildings with dynamite, but no one has charged them with criminality.

To shoot a stranger on sight is a great crime, but if you saw a train-wrecker placing obstructions on the track before an oncoming express train with the probability of a hundred innocent people being instantly hurled into eternity, you would be justified in shooting the man on the spot, and would receive the commendation of all honorable men.

Probably never before in the history of the world were the people of any city in so great need of transportation as were the 300,000 people of San Francisco, through the seven and a half square miles of ruins, left by the shake and fire. This transportation was needed at the earliest possible hour. The cables were out of commission, lifted, depressed and twisted by the movements of the earth. A cable road, to operate, must be in perfect order through every foot of its length. To have restored that ancient system would have required several months' time and required the digging up of the principal streets, the use of all of which were absolutely needed for teams in hauling away the debris, and for pedestrians, as the latter were compelled to make their way through the center of the streets, the sidewalks being covered with fallen walls, broken stone and brick.

The trade winds filled the air with dust from brick and mortar ground up by the wheels of loaded teams. It was with the greatest difficulty that the people could get about the ruined city. Never did the people of any city rejoice more sincerely than did the people of that city when once more they saw the cars moving through the almost impassable streets. To furnish this transportation cost the company many hundreds of thousands of dollars. Before this new and modern system could be installed it was thought necessary for the company to receive the permission of the Board of Supervisors, but it happened that that legislative body was held in the grip of a conscienceless blackmailing lawyer (Ruef) who, it is reported, compelled this company to pay a large sum of blackmail, before they could gain permission to put into use property that had cost millions of dollars, and that the people needed more than any other boon that could be conferred upon them—a need, a necessity not arising in the ordinary conditions of life, but suddenly thrust upon them by the greatest calamity that has fallen upon any city of earth in a thousand years. In bringing this great blessing to the people, the company did no wrong to any man. They suffered great loss of their valuable property in the calamity; they were obliged to expend a very large sum to restore their property to a condition fit for use, and compelled to remove the obstruction of a blackmailing lawyer and his Board of Supervisors, or to keep the people for months in the dust of the great ruins. The purpose, the object, the results were of very great benefit to the people, the cost, the whole expense was upon the company. In view of the extraordinary conditions then existing, the imperative necessity for immediate action, the inestimable benefits to the community resulting from that action, what should be the penalty for removing the obstruction?

A. L. F.

[This view of a serious citizen is presented in The Times upon his responsibility, without editorial indorsement, and for the sake of "giving all sides a fair hearing."—Ed.]

Straight Talk Straightly Uttered.

SANTA MONICA, July 6, 1907.—[To the Editor of The Times:] After a careful reading of your editorial page in this morning's issue, I am impelled to express my admiration for the bold position assumed on all the great issues now demanding attention from every truly loyal citizen of this American republic. More than half a century ago, I became a thoughtful reader of the New York Tribune. I then learned how to read a great newspaper, and from that day of Horace Greeley's antagonism to slavery and polygamy, I have made it an invariable rule of my life to read, first of all, the important items of news, and then turn to the editorial page, where I always expect to find carefully prepared comments on current events, and Greeley never disappointed me.

Since the adoption of an invariable rule of reading our daily newspapers, I have not found a single instance of greater consistency in the discussion of a vital question than The Times has furnished in its inflexible vindication of those sacred rights recognized in the Declaration of Independence, penned by Thomas Jefferson and adopted by the Continental Congress, July 4, 1776. The inalienable right of a man to control his own industrial pursuits, regardless of autocratic walking delegates and self-constituted union-labor leaders, is not less sacred than that of his personal freedom from physical, social and civil bondage. And since I have been a reader of The Times after carefully comparing its course relative to that most vital issue of our day with that of all other leading dailies to whose columns I have had access, I have long since been fully convinced that it has no equal in this republic.

It is not surprising, therefore, that The Times stands at the head of our Pacific Coast dailies as a bold and consistent conservator of those fundamental principles enunciated by our forefathers one hundred and thirty-one years ago.

It is not my purpose to particularize in my commendation of such editorial utterances as appeared in this morning's issue of your paper, farther than to fully indorse every sentiment expressed in the quotation from a late number of the Argonaut. That one article of itself clearly shows where The Times and its censorious opponent [Francis J. Heney] stand, upon the one supreme question of union-labor domination, to the baneful influence of which San Francisco now owes her present condition. Had the press of that city taken such an attitude toward unionism as The Times has constantly, and despite all opposition bravely maintained, such a calamity as that city has now experienced could not have fallen upon her.

The fact that Eugene E. Schmitz has been thrice elected as Mayor is traceable to a weakness of sentiment expressed by the daily press, which was merely a reflection of popular blindness to the perils of labor-unionism. And the further humiliation involved in the convicted Mayor's recent announcement of his purpose to once more become a candidate for that office, with a brazen assurance of his re-election, clearly indicates a low tone of popular sentiment, due to a weakling press, and an indifference on the part of influential citizens to past and existing perils.

This two-fold peril becomes all the more serious when we refl

SPORTING PAGE.

BEAVERS GET THIRD CIPHER.

Carnes Shuts Them Out With Little Effort.

Cravath Is Whole Show in Any Old Thing.

Groom Is Hit Hard All Over the Pasture.

Los Angeles, 5; Portland, 0.

The Looloos got more than even yesterday on Portland for winning three games out of seven, by painting the Beavers with another coat of whitewash, making the third of the series. This counts no more than an ordinary game, but it is some satisfaction to show up the Cellar Champs, who had the nerve to take three from us.

Yesterday Carnes got even on Groom for the beating we got on the Fourth, for the blond not only held the Beavers to three little singles, but kept all but one of them from reaching third base. They were as helpless as a married woman at a mothers' congress, where all the girls read the essays and learned papers on how to keep kids from wiping their hands on the tablecloth. They had nothing to do but wait for time to dress for the train.

Some of the fans who think Cravath is a dead one should have seen him performing yesterday, for he would have made them think of all the big-league outfielders that any team ever had. He was three times at bat and made two singles and a double. He stole three bases and made three runs and five outs and one assist and without doubt played the best game that any outfielder ever showed here. You don't often see any player doing everything to win a game, but this Fat Boy was there with all the frills and the flounces.

With Cravath to show the way, the balance of the locals played real baseball that was full of snap and dash and with the Portlands on edge, the game proved to be one of the best of the season. There were no spectacular features, but the game was gone through with in 1:30, and if there were more like it in the league, there could never be any kicking about dopey baseball. This is the kind of a game that carries a crowd along, and while it was very much one-sided, the Portlands could do nothing because they could not hit Carnes with any success. There is absolutely no history to write about what Portland did, for it didn't do anything. In the second inning Atherton was passed, went to second on one of Carson's swats and to third on Schimpff's out at first. He was the only Beaver to reach third. He got to second in the next inning, but was thrown out by Cravath, after overrunning the bag.

The locals had a lot of fun with Groom and in the first six innings slammed him all over the lot for three doubles, a triple and six singles. These are the things that score runs and consequently the Looloos had no trouble in winning with plenty to spare. Cravath singled and stole second in the second inning and scored on Delmas's double over third base. He singled and stole second in the fourth and scored on Delmas's single over first. In the sixth he doubled to left, went to third on Smith's drive to left and scored on Delmas's sacrifice, so it will be seen that Cravath and Delmas were very near the whole game.

Bernard scored in the third on his single and McCredie's muff of Ellis's long poke to right cented, and in the fifth Carnes scored on his pass, a wild pitch and Ellis's double to right. It was all very easy, and with the weather all that could be desired, the 350 fans spent a pleasant Sunday afternoon.

The score:

LOS ANGELES.	A.B.	R.	B.H.	S.B.	P.O.	A.	E.
Bernard, cf	4	1	2	0	0	0	0
Ellis, lf	4	0	0	0	1	2	0
Brashear, 2b	4	0	0	0	1	2	0
Dillon, 1b	4	0	1	0	9	0	1
Cravath, rf	3	2	3	2	1	0	0
Delmas, 3b	3	0	1	1	1	1	0
Smith, 3b	4	0	1	0	0	2	0
Eager, c	3	0	0	0	7	0	0
Carnes, p	3	1	0	0	0	2	0
Total	36	5	10	4	27	12	1

PORTLAND.	A.B.	R.	B.H.	S.B.	P.O.	A.	E.
Bassey, lf	3	0	0	0	2	0	0
Mott, 2b	4	0	0	0	3	0	0
Donahue, c	4	0	0	0	3	0	0
McCredie, rf	3	0	0	0	2	0	1
Atherton, 2b	3	0	1	0	3	2	0
Carson, 1b	3	0	1	0	10	0	0
Schimpff, ss	3	0	0	0	2	3	0
Wallace, cf	3	0	0	0	1	0	0
Groom, p	3	0	0	0	2	4	0
Total	29	0	2	0	24	15	1

RUNS BY INNINGS.

	1	2	3	4	5	6	7	8	9
Los Angeles	0	1	1	0	1	0	2	0	x
Base hits	1	2	1	3	1	2	0	0	x
Portland	0	0	0	0	0	0	0	0	0
Base hits	0	1	0	2	0	0	0	0	0

SUMMARY.

Three-base hit—Dillon.
Two-base hits—Delmas, Ellis, Cravath.
Sacrifice hit—Delmas.
Left on bases—Los Angeles 4; Portland, 4.
Struck out—By Groom, 3; Carnes, 4.
Bases on balls—Off Carnes, 3; Groom, 2.
Wild pitch—Groom.
First base on errors—Los Angeles, 1; Portland, 1.
Time of game—1h. 30m.
Umpire—Perrine.

SEALS WAKE UP.

WIN DOUBLE HEADER.

[BY THE ASSOCIATED PRESS—P.M.]

SAN FRANCISCO, July 7.—San Francisco mad i a double decker against Oakland to-day. In the afternoon Jones was in fine form and almost shut out Ewing's team. Reidy was easy for the local. Eagan contributed a four-bagger to the score. In the morning pitcher Henley won the game for San Francisco in a double sense. He struck out nine men and hit out a homer, driving in a runner ahead of him. Score:

Morning game:

OAKLAND.	A.B.	R.	B.H.	S.B.	P.O.	A.	E.
Smith, lf	4	0	1	0	1	0	0
Hogan, cf and p	4	0	1	0	1	0	0
Heitmuller, 2b	3	0	1	0	0	0	0
Eagan, ss	4	0	0	0	2	2	0
Bliss, c	4	1	2	0	3	2	0
Bigbee, 1b	4	0	0	0	12	1	0
Haley, 2b	4	0	1	0	3	5	0
Randolph, p	1	0	0	0	0	1	0
Wright, cf	2	0	1	0	0	0	0
Total	34	1	7	0	27	10	0

SAN FRANCISCO.	A.B.	R.	B.H.	S.B.	P.O.	A.	E.
Shaughnessy, rf	4	0	1	0	2	0	0
Mohler, 2b	4	0	0	0	1	2	0
Moriarity, ss	4	0	0	0	1	2	0
Hildebrand, lf	1	1	1	0	2	0	0
Irwin, 3b	3	0	1	0	2	2	0
Spencer, cf	3	0	1	0	4	0	0
Street, c	3	0	1	0	4	0	0
Henley, p	3	1	1	0	0	1	0
Total	27	4	7	0	27	5	0

SCORE BY INNINGS.

	1	2	3	4	5	6	7	8	9
Oakland	0	0	0	1	0	0	0	0	0
Base hits	1	0	1	2	0	0	2	0	1
San Francisco	0	2	0	2	0	0	0	0	x
Base hits	0	2	1	1	0	0	0	0	x

SUMMARY.

Home run—Henley.
Two-base hits—Heitmuller, Irwin, Spencer, Shaughnessy, Bliss.
Sacrifice hits—Hildebrand.
Bases on balls—Off Randolph, 2; off Henley, 3.
Struck out—By Randolph, 2; by Henley, 8.
Runs—Off Randolph, 4; hits, 5; innings, 5. Wild pitch—Randolph.
Time of game—1h. 22m.
Umpire—Derrick.

Afternoon game:

OAKLAND.	A.B.	R.	B.H.	S.B.	P.O.	A.	E.
Smith, lf	4	0	0	0	2	0	0
Van Haltren, cf	4	0	1	0	2	0	0
Heitmuller, rf	4	0	1	0	2	0	0
Eagan, ss	4	1	2	0	3	7	0
Dashwood, c	4	0	0	0	8	2	1
Bigbee, 1b	3	0	1	0	11	1	0
Haley, 2b	3	0	0	0	2	3	0
Devereaux, 3b	3	0	0	0	1	3	0
Reidy, p	3	0	2	0	1	3	0
Total	31	1	7	0	24	18	1

SAN FRANCISCO.	A.B.	R.	B.H.	S.B.	P.O.	A.	E.
Shaughnessy, rf	4	0	1	1	1	0	1
Mohler, 2b	3	1	1	2	4	2	0
Moriarity, ss	4	1	2	0	4	3	0
Hildebrand, lf	4	1	2	0	4	0	0
Irwin, 3b	4	0	2	0	0	1	0
Williams, 1b	4	0	1	0	9	1	0
Spencer, cf	4	0	1	0	1	0	0
Street, c	4	0	1	0	4	0	0
Jones, p	3	1	1	0	0	2	0
Total	34	4	12	3	27	13	2

SCORE BY INNINGS.

	1	2	3	4	5	6	7	8	9
Oakland	0	0	0	0	0	0	0	0	1
Base hits	0	0	0	1	0	0	0	0	0
San Francisco	0	0	0	0	0	0	0	0	x
Base hits	0	0	0	2	1	0	2	0	x

SUMMARY.

Three-base hits—Arnold, Rodner, Easterly.
Two-base hits—Hoff, Ritter, Easterly.
First base on balls—Off Raleigh, 5; off Phillips, 5.
Struck out—By Raleigh, 15; by Phillips, 4.
Wild pitch—Phillips, 2.
Hit by pitcher—Cody, Smith, 3.
Double plays—Reidy to Eagan to Bigbee, 2; Jones to Moriarity to Williams; Williams to Moriarity to Williams.
Time of game—1h. 34m.
Umpire—Derrick.

WEIRD BALL GAME.

HARD HITS AND ERRORS.

[BY DIRECT WIRE TO THE TIMES.]

SAN DIEGO, July 7.—[Exclusive Dispatch.] The Playa Del Rey team lost a close game here today to the Pickwicks by the score of 5 to 4. The feature was the fine all-around work of Catcher Easterly of the Pickwicks, who made a triple, a double and two singles out of five times at bat. The Pickwicks made errors in bunches, but won with timely batting.

The score:

PLAYA DEL REY.	A.B.	R.	H.	P.O.	A.	E.
Cody, 3b	4	1	0	0	1	0
Rodner, ss	5	0	2	0	0	2
Ritter, cf	4	0	1	1	0	0
Whalen, 1b	4	0	1	1	0	0
Arnold, 2b	5	1	2	3	2	0
Raleigh, p	3	0	1	0	1	0
Hoff, c	4	1	1	10	1	0
Coss, lf	4	0	0	1	0	0
Trayer, rf	2	0	0	0	0	0
Allen, rf	2	0	0	0	0	0
Total	35	4	5	26*	7	2

*Two out when winning run was scored.

PICKWICKS.	A.B.	R.	H.	P.O.	A.	E.
Smith, cf	3	1	0	3	0	0
Lamar, ss	4	0	0	4	5	0
Moriarty, 3b	5	2	1	0	2	0
Easterly, c	5	1	4	11	0	0
Cauthorn, 2b	5	0	1	3	3	2
Karns, rf	4	0	1	1	0	0
Atherton, lf	4	0	0	1	0	0
West, lf	0	0	0	0	0	0
Baines, 1b	2	1	0	7	0	2
Phillips, p	2	0	0	1	4	0
Total	34	5	7	27	12	2

*Two out when winning run was scored.

SCORE BY INNINGS.

	1	2	3	4	5	6	7	8	9
Playa del Rey	0	2	0	0	0	1	0	0	4
Base hits	0	3	0	1	0	0	2	1	0
Pickwicks	0	0	0	0	2	3	0	0	5
Base hits	0	0	0	1	2	1	0	3	0

Three-base hits—Arnold, Rodner, Easterly.
Two-base hits—Hoff, Ritter, Easterly.
First base on balls—Off Raleigh, 5; off Phillips, 5.
Struck out—By Raleigh, 15; by Phillips, 4.
Wild pitch—Phillips, 2.
Hit by pitcher—Cody, Smith, 3.
Double plays—Hoff to Arnold, Easterly to Lamar.
Stolen bases—Cody, Easterly, Cauthorn.
First base on errors—Playa del Rey, 3; Pickwicks, 2.
Left on bases—Playa del Rey, 9; Pickwicks, 10.
Time of game—2h. 17m.
Umpire—Almgren.

STATE LEAGUE BALL.

HENDERSON WINS EASILY.

[BY THE ASSOCIATED PRESS—P.M.]

STOCKTON, July 7.—San Francisco State League team was easy for Stockton today. Henderson's home run and McHale's heavy batting were the features of an otherwise dull game. Score:

Stockton, 10; hits, 13; errors, 2.
San Francisco, 1; hits, 3; errors, 5.
Batteries—Henderson, Moskiman and Hackett; Bloomfield and Burke.

CORDOVAS HIT WELL.

[BY THE ASSOCIATED PRESS—P.M.]

SACRAMENTO, July 7.—The Cordovas won from San José today in the most exciting game of the season. It was no day for pitchers, and both Brown and Kraus were touched up lively. Individual action and fast plays were the order. Score:

Cordova, 4; hits, 13; errors, 3.
San José, 3; hits, 9; errors, 4.

CLUBS' STANDING.

PACIFIC COAST LEAGUE.

	Played.	Won.	Lost.	Pc.
Los Angeles	82	47	35	.573
San Francisco	89	46	43	.517
Oakland	91	47	44	.516
Portland	82	32	50	.390

NATIONAL LEAGUE.

	Played.	Won.	Lost.	P.c.
Chicago	79	53	17	.757
New York	65	40	25	.615
Pittsburgh	65	40	28	.606
Philadelphia	66	28	28	.576
Boston	68	29	37	.439
Cincinnati	70	29	41	.414
Brooklyn	70	28	42	.400
St. Louis	73	16	57	.219

Golf Entries Changed.

NEW YORK, July 7.—[Exclusive Dispatch.] As usual on the eve of a national golf championship there has been a late shifting about on entrants. It was discovered today that the name of Bland Ballard of Onwentsia was a mistake, so it was erased. At the same time Alden Swift and Lawrence Rea, both of Onwentsia, were added. Swift is a young player who has had fits of going fast, but can scarcely be called dependable. As the list stands, it is a little shorter than for two years, but the number of starters will be about the same.

Gray Hair Quickly Restored

to its natural color by using Alfredum's Egyptian Henna. Sure, harmless, 1st-class druggists

WINNERS OF SERIES OF NINE CRICKET FIXTURES.

MARYLEBONE TEAM OF LOS ANGELES.

Left to right, standing—A. R. Mitchell (captain,) L. E. Nash, Tom Brown, C. J. Cadman, E. Bird, F. Bamford, C. P. Sommerville, H. M. Bowen, E. Smith. Left to right sitting—F. Ashton, W. Morris, W. Wright.

WANDERERS IN SECOND PLACE.

Sweet and Bhumgara Capture Many Wickets.

Mitchell Given Poor Support Tries to Win Match.

Marylebones Take Series of Interleague Games.

The final interleague match, between the Wanderers and the Marylebones, was won by the former with a score of 59 to the champion team's 53.

The Wanderers won the toss and sent in Sommerville and Ramsden. The former cut the first ball from Mitchell for one. Nash, bowling from the opposite crease, sent down a maiden. With the first ball of Mitchell's second over, Sommerville was cleaned bowled by a ball that came back fast. As no runs were scored off the remaining balls, the over resulted in a maiden.

Ramsden then drove Nash to long for a single, but on Heavens facing that bowler, had his leg stump displaced, two wickets being down for only seven runs. With the score unchanged, the Marylebone captain sent down a fast one, which just took Ramsden's off stump. Crouch, who now partnered Mould, hit Nash nicely to leg for a 2. The following ball was skied to the slips, but Smith, failing to pull off the catch with his right hand, gave Mould a life.

At 24, Montague relieved Nash, but had his third delivery driven to long off for a 3 by Mould and the next one neatly cut by Crouch for a single. On the over being declared, Mitchell sent down a fast yorker which Crouch played right into his wicket. Mould then drove Montague to leg for 3, but skied the next ball, which Mitchell caught behind the wicket.

Sweet, who now partnered Cantley, stayed only long enough to pull a ball to leg for 3 off Montague, losing his wicket to Mitchell in the following over. Quick, who now came in, shared the same fate, being clean bowled first ball by the Marylebone captain. Kitchen, the next man in, stopped Mitchell from performing the "hat trick," by cutting that bowler, for a single.

The bowling at this stage of the game was good, Mitchell particularly so, being quite in his best form. He sent down a rising ball which Kitchin skied far behind the wicket, Cadman bringing off a very pretty catch.

With the telegraph board showing 37, Smith relieved Montague, but was promptly put to leg for 3 by Bhumgara, who followed up this boundary hit by making a very pretty stroke between the slips for which 2 was run. In jumping out to swipe Smith, he misjudged the pace and had his middle stump knocked down. Roden, who came in last wicket, was bowled first ball, also by Smith, the innings coming to a close at 3:45 o'clock, for a total of 59 runs.

Three men reached double figures, Bhumgara being top scorer with 16, and Mould, who received a nasty blow on the face by a rising ball, was second with 12, while Crouch, who sails from Quebec on July 17, for England, made 10.

SWEET BOWLS WELL.

The Marylebones opened their innings by sending in Nash and Montague, the latter facing Bhumgara. The second ball of the first over was hit to square leg by Montague, and very nearly resulted in his being run out, as Heavens picked up the ball smartly, but in aiming at the wicket the ball slipped from his fingers, and Montague reached the crease before he had time to recover it. In the East Indian's next over, Montague got him away to leg for 3, but with the telegraph showing 10, Sweet sent down a difficult one which baffled Nash, who retired to give place to Morris.

Fresh from his magnificent stand at Santa Monica, the newcomer very nearly lost his wicket, by hitting up a catch to square leg, just out of reach of Heavens. With the first ball of Bhumgara's third over, Montague had his leg stump knocked down by one of the Parsee's sneak breaks. Bowen on joining Morris hit Sweet to the boundary for 3, driving that bowler's next delivery to long on for 2. In trying to slog the next ball he was bowled, three wickets being now down for 19 runs.

With only one run added, Bamford, who went in third wicket down, was out to a ball off his pads from Bhumgara. Gadsdon, who was acting as umpire at the bowler's crease, was under the impression that the ball had rebounded off the wicket keeper's pads, but as Heavens, Sr., who was umpiring at the opposite end, and most of the spectators, also Bamford himself, who felt and saw the ball go off his pads into his wicket, reversed the decision, and he left, his place being taken by Ashton. This batesman, after scoring 2, had his middle stump knocked down by Bhumgara.

Mitchell now partnered Morris, and the hopes of the Marylebones centered on these two dashing bats, to save the game for them, but without a run added, Sweet sent down a rising ball which just took Morris's off stump, high up near the bails. At 30, Quick relieved Sweet, and sent down a maiden, but in his second over, was hit by Mitchell to leg for 2. The Marylebone captain by careful play raised the score to 49, when Sweet again took the ball, and with his first delivery clean bowled Smith, who had stayed in quite a long time for his one run. Mitchell, after placing a ball to square leg off Bhumgara, responded to the call from Murden, but Heavens again fielded so smartly and returned the ball so deftly to Sommerville, that the old Halleyburian had Murden's bails off before that batsman could regain his crease.

Tom Brown then went in, but came out first ball, as did Cadman, both by leg-break deliveries from the Parsee. Wright, the last man in, stayed only long enough to see the innings come to a close, by his captain being caught and bowled by Sweet. Thus the last of the interleague fixtures, which have afforded such pleasure to many, came to a close at 5 o'clock, in favor of the Wanderers, by the small margin of 6 runs, Sweet and Bhumgara sharing the honors for their side. The Marylebones still remain in first place, with the Wanderers a close second, and Zingaris being last but not least.

Following is the full score and bowling analysis:

WANDERERS.

C. P. Sommerville, b. Mitchell	1
C. J. Ramsden, b. Mitchell	4
J. E. Heavens, b. Nash	0
M. O. Mould, c. Mitchell, b. Montague	12
W. H. Crouch, b. Mitchell	10
J. McCombe, not out	2
R. H. Cantley, run out	3
J. Quick, b. Mitchell	0
C. J. Sweet, b. Mitchell	3
J. A. Roden, b. Smith	0
W. Kitchin, c. Cadman, b. Mitchell	3
M. Bhumgara, b. Smith	16
Extras	4
Total	59

Fall of wickets—1:4, 2:7, 3:7, 4:21, 5:30, 6:33, 7:33, 8:37, 9:52, 10:59, 11:59.

Bowling analysis—Mitchell, 6 wickets for 18 runs; Nash, 1 wicket for 14 runs; Montague, 1 wicket for 12 runs; Smith, 2 wickets for 14 runs.

MARYLEBONE.

L. E. Nash, b. Sweet	8
F. Montague, b. Bhumgara	5
W. Morris, b. Sweet	1
H. M. Bowen, b. Sweet	5
F. Bamford, b. Bhumgara	2
F. W. Ashton, b. Bhumgara	4
A. R. Mitchell, c. and b. Sweet	14
E. Smith, b. Sweet	0
A. Murden, run out	3
T. Cadman, b. Bhumgara	0
T. Brown, b. Bhumgara	0
W. Wright, not out	9
Extras	0
Total	53

Fall of wickets—1:10, 2:12, 3:19, 4:20, 5:27, 6:27, 7:40, 8:52, 9:52, 10:52, 11:52.

Bowling analysis—Bhumgara, 5 wickets for 25 runs; Sweet, 5 wickets for 14 runs; Quick, no wickets for 7 runs.

SAYS AMERICAN STYLE IS WRONG.

ENGLISH HORSE TRAINER SHOWS HIS JEALOUSY.

Declares the Yankee Riders With Their "Monkey Seat" Have Ruined Many Good Running Nags, and Is in Favor of Having Long Stirrups Put Into Use Again.

[BY DIRECT WIRE TO THE TIMES.]

LONDON, July 7.—[Exclusive Dispatch.] King Edward's turf adviser and trainer, Richard Marsh, has come out with the statement that the addition of the American riding seat has ruined English jockeys, and his declartation has caused a stir in racing circles throughout England and Ireland.

An agitation is already in progress here to get the Jockey Club to abolish the tstarting gate to improve the situation, but there is doubt in some quarters as to whether such a move would have the desired effect. That idea was suggested mainly because the jockeys are unable to control their mounts behind the barrier. This is largely ascribed to the American style of riding, called a monkey seat here, which gives the jockey little chance to master his horse.

In his statement Marsh says that numbers of young horses are constantly being spoiled by jockeys riding monkey fashion, and exercise boys aping them. He points out that the boys are wholly unable to ride that way and hold a horse. He contends that the Tod Sloan style, for such it is, has had a far more disastrous effect here than will be generally realized for some time.

Marsh contends that the old-fashioned way of riding, with the long sitrrup such as great horsemen like Fred Archer and George Fordham used, is the right one, and Sam Darling, another English trainer of great experience, agrees with him in condemning the American seat.

Horses Sell Well.

NEW YORK, July 7.—The sale of horses in training, the property of E. R. Thomas, Sydney Paget and others, was held at Sheepshead Bay yesterday and exceptionally good prices were realized. The star of the sale was the two-year-old bay colt Fleet, by Benstrome-Strychine, a full brother of Highball, the American Derby winner. After some lively bidding he was knocked down to the Onek stable for $.0,750.

Fight for Lewis.

TOLEDO (O.) July 7.—[Exclusive Dispatch.] The winner of the Willie Fitzgerald-Mike Barry fight before the Danbury Athletic Club next Wednesday night will probably fight Harry Lewis. Jim Hall, who arranged the match, announced tonight that he had completed arrangements whereby Lewis will get a fight from the winner. Indications are for a big attendance at the bout.

WALES FOR MAY SUTTON.

Will Play for Championship on Wednesday.

She Will Have Two Very Good Opponents There.

English Critic Says Her Play Is Better Than Ever.

[BY DIRECT WIRE TO THE TIMES.]

LONDON, July 7.—[Exclusive Dispatch.] Having regained the English championship, Miss Sutton will go to Newport, Monmouthshire, on Wednesday next to try and win the Welsh championship. For the last two years the American has won this handsome trophy, one of the most costly prizes in the lawn tennis world, and the third win next week will give her permanent possession.

Until yesterday Miss Sutton's most formidable rival at Newport was to have been Miss Wilson, whom she defeated in the final at Wimbledon, and who also won the Welsh championship for two years, but late last night Miss Lowther, leading lady fencer in England, and relative of Lord Lonsdale, telegraphed her entry. Miss Lowther, who is celebrated for her pluck, is determined that Great Britain shall not lose all her chief tennis honors without a struggle, and though she had made other plans for next week, she has put everything aside to go to Newport.

Mrs. Lambert Chambers has also made up her mind to avenge yesterday's defeat at Wimbledon. Until that event occurred she had decided not to play again this season in public.

But so anxious is she to have one more go at Miss Sutton that if the latter plays at Newcastle, as is expected, the late holder of the title will follow her, and will not rest contented until she lowers the colors of the newly-reinstated champion.

After reflections on Miss Sutton's great victory it only serves to emphasize her present superiority and to advertise the fact that she is the pluckiest, most strenuous and most vigorous girl player ever seen in England. Even phenomenal Lottie Dod, who first won the championship while in a short skirt, when she was 16 years of age, and later held it for three successive years against all comers, had not the same visible strength and pertinacity of the California girl, but it is not only as a singles player that Miss Sutton has so materially improved. She is now one of the best mixed players in Great Britain, and her victory with Beals Wright in the combination event at Wimbledon came as a surprise, and revealed both the Pasadena lady and the Boston expert in a new light. This is the first time that this event has ever been carried off by Americans.

Beals Wright and Karl Behr go to Epsom Monday to play there. Wright explained this by saying Epsom was handy to his rooms in London, and because it would keep their hands and eyes in shape for the first international match on Saturday against Australasia.

HIGH SCORES IN BOWLING.

During the past week the following high scores were rolled on Morley's alleys:

Ten pins—W. Aldridge, 231; J. Anderson, 214, 211; J. Dugan, 213; G. Gunning, 203; G. Gregory, 220, 201; G. George, 205, 228, 210; W. Holt, 204, 211; S. Kelly, 210, 203, 201, 235; J. Kusley, 209; E. Liebert, 212; K. Mace, 213; M. Myers, 222; D. Maloon, 223; G. Pilcher, 208, 202, 213, 220, 201, 210, 216; P. Porter, 252; W. Swetland, 201; G. Sampson, 212; S. Stratton, 217; W. Stanton, 217; E. Vaughan, 202, 206, 234; C. Thielman, 227; C. Willson, 214, 205, 203, 201, 226, 209; L. Wagner, 205, 204, 253.

Jimjons—E. Pennrich, 100; M. McCopeland, 101; C. Howard, 110, 104; J. Hockensmith, 102, 103, 119; C. Humphry, 104; L. Collins, 119, 105, 111, 108, 102, 106, 103, 117, 108, 104, 107; H. Gross, 100, 119, 100, 109, 104, 135, 138; G. Pilcher, 100.

Duckpins—W. Perry, 106; J. Curran, 128, 113, 129; A. Mueller, 105; O. Edwards, 108, 113, 101, 104, 100, 114, 100, 109, 114, 108; E. Salmann, 107; A. Anderson, 112; Dr. Halliday, 103, 101, 105, 107, 125; R. Cochran, 126; S. Trinhill, 106; G. Georges, 104, 116, 110, 104, 102.

Cocked hat—C. Howard, 30; S. Bernsenhinger, 38.

AN ANCIENT SWINDLE.

Been Practiced on American People for Many Years and Is Still Going.

"The biggest postal fraud in history," said a postmaster, "recently cropped up in Philadelphia. This fraud is a big business. It employs forty clerks. It has been going on thirty years. It yields an annual net profit of at least $75,000. Yet at first glance it seems to be the most flimsy, amateurish attempt of some poverty-stricken lunatic.

"Spain is the fraud's home. From a suite of offices now in Cartagena, now in Barcelona, now in Madrid—a suite of offices equipped with the latest directories of the world's big cities—a staff of clerks write in English, in French, in German, Greek, Arabic and so on, letters to the effect that the writer, now lying in a Spanish prison, has $100,000 hidden away and wants help to dig up the money. If the recipient will help him half the treasure shall be his—and so on.

"This silly letter, for more than thirty years, has drawn vast sums from gullible men in every part of the world. It is true that the Spanish government sometimes tries half-heartedly to stop the fraud, but the swindlers, being rich, invariably bribe off the pursuers. Indeed, in Barcelona, for seventeen years one postmaster was paid $10,000 annually not to interfere with the hundreds of letters, heavy with cash, that came to the swindlers daily from the remotest regions.

"And this historic fraud recently cropped up in Philadelphia. Everybody laughed, deeming it the most transparent and unprofitible swindle.

"Transparent it is, no doubt, to people of our intelligence, but as for unprofitable—well, it has yielded nearly three millions, so far."—[Exchange.

Dot Vash no Hymn.

A Pennsylvania Dutch clergyman was in the habit of giving out two lines of a hymn at a time for the choir to sing. One dark, rainy day he could not see the words and said: "Mine eyes ish dim. I cannot see. I left mine specks at home." The choir, supposing this to be the hymn, struck up the tune of common meter. The minister bawled out: "Mein Gott, Mein Gott! Dot ish no hymn. I only said my eyes vash dim." The choir sang these two lines, the minister saying: "I dink the debil's in you all. Dot vash no hymn to sing at all."—[Exchange.

"Impossible!" what Type G will do with four people. Yet it does it---

Carries them faster, safer, surer, more comfortably, and at half the expense of big heavy, pompous-looking motor-cars having twice the rating; and costing a lot more money.

"How is it?"
Come here and we'll demonstrate how.

Shaft-drive Runabout	$1000
4-Cylinder Light Touring Car	$1400
4-Cylinder Touring-Car	$2000
6-Cylinder Touring-Car	$4000

f.o.b. Syracuse.

R. C. HAMLIN, 1306 So. Main St.

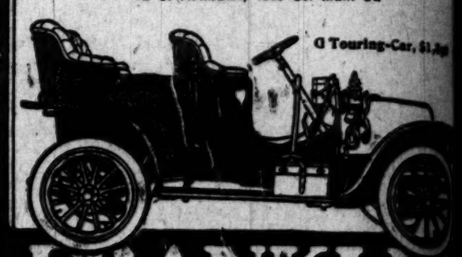

G Touring-Car, $1,[illegible]

FRANKLIN

For Sale—House

—BY—

T. Wiesendanger

207 S. Broadway

$2850 NEW 6-room, full two-story modern house of lor with bay window and mantel, dining with bay window, elaborate pass pantry, kitchen, screen hall with seat, and large front porch; upstairs, 3 bedrooms with large closet, and elaborate bath room. Lot 50x[illegible] ground, beautiful surroundings, select neighborhood. A bargain and easy terms.

$4750 Modern, beautiful 8-room residence, cement hardwood floors, beautiful mantel, library room. Highest class locality and surroundings, 50-foot lot bargain on easy terms.

$5450 Large elegant residence and 75-foot lot west.

$5500 Beautiful, large, elegant 12-room southwest.

$2500 New, modern 6-room bungalow, with fireplaces. Easy terms.

$1850 New, modern, beautiful 4-room bungalow lot with large orange trees, a fine bargain on easy terms.

T. Wiesendanger

207 South Broadway

Automobiles

Pierce-Racine

4-Cylinder, 40 H. P. Touring Car

$2750 Equipped

1048 So. Main Street

Cadillac Motor Cars

AGENT

Lee Motor Car Co.

1218-20 So. Main

No sand too deep.
No hill too steep.

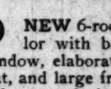

JACKSON

24 h.p. 2 lamps $1350
Shaft drive .. $1650
4 cylinder .. $2850
Immediate deliveries. Let us demonstrate.

A. W. GUMP AUTOMOBILE CO.,
1118-1120 S. Main St.

CLEVELAND MASON KISSELKAR

WOOD'S ELECTRIC VEHICLES

Lord Motor Car Co.

1044 S. Main Street

"Simplicity"

The MOTOR CAR WITHOUT A GEAR

Before buying an Auto, see this.

Office, Room 615, 411 S. Main—Garage 1142 S. Main. Phone F2406

DARRACQ
DE LUXE
ST. LOUIS
QUEEN
OVERLAND

PACIFIC AUTOMOBILE CO.
1028-1030 South Main Street

ROYAL

(Built in Cleveland)

MORLEY AUTO CO., Agts

Salesroom 1136 S. Main St.

Both Phones Ex. 325

Thomas, Packard, Stevens-Duryea, Buick Automobiles. Western Motor Car Co., 415 S. Hill.

POPE HARTFORD TRIBUNE TOLEDO

WHITE STEAM CAR

WHITE GARAGE 712 South Broadway

H. D. RYUS, Mgr. Phone Ex. 790

The Maxwell

"Perfectly Simple and Reliable"

MAXWELL BRISCOE MOTOR CO.

Western Distributing Agents

Phone Broadway 4000 1211-1213 South Main

Reo Motor Car

LEON T. SHETTLER

633 S. Grand Ave.

Sunset Ex. 633

W. K. COWAN, 932 South Los Angeles

1907 Aitchison

4-Cyl. 18 H.P. Runabout
4-Cyl. 30 H.P. Touring Car
4-Cyl. 35 H.P. Touring Car

1501-1505 SOUTH MAIN

OLDSMOBILE

Palace Touring Car, $2,[illegible]
Roadster, Two-Cycle Car, $[illegible]
All in stock.

H. O. HARRISON

1207-1209 S. Main

Tourist

Our Free Garage

Corner Main and Los Angeles

AUTO VEHICLE CO.

FR

REAL THRILLS IN THIS TALE.

Details of Desperate Fight in Arizona Canyon.

Horse Thieves and Rangers Have Duel to Death.

Stirring Stories of Career of Capt. Wheeler.

Here's a real story of the West. Some of it has just happened and some of it is yet to happen.

Sheriff Nabor Pacheco of Pima County, Ariz., has arrived in Los Angeles with his family for a visit, and while here tells it.

Some of the dry details of the recent

SHERIFF NABOR PACHECO, of Tucson, Ariz.

fight between two Arizona bands of cattle thieves and two rangers have been told by the telegraph, but the part that every one wishes to know has remained for Sheriff Pacheco to divulge.

The two rangers are now awaiting trial before the grand jury by the courts, and the story of all the incidents of the fight in which they participated is suppressed.

Sheriff Pacheco is a typical western Sheriff. He is a descendant of the pure, gallant Spanish stock, a man of handsome features and his record for bravery is one that any man might be proud of. He will talk of anything except himself.

Among the things that one of the bandits, Jim Bentley, had a very bad record. He was a desperado ex-convict, having served a term in Arizona and another in San Quentin.

Bentley's wife and children, however, have been now demanding the extradition of the men who killed him.

The other bandit was Lee Bentley. He was a young man, and was not known in Arizona. The two had been cattle thieves from the ranges, and were found in their possession when killed.

The capture was made to Capt. Harry Wheeler of the Arizona rangers at the time the horses were being run off. Wheeler detailed Frank Wheeler, Cameron, rangers, and a deputy sheriff named Cameron, to follow them in the direction the horse thieves and capture them. And they "carried the message" through. To get into the Arizona rangers one must be a crack shot and himself a daring man.

HIT THE TRAIL.

Frank Wheeler and Cameron hit the trail. They had little difficulty in getting the two horse thieves and followed them five days and five nights. The rangers were traveling very rapidly, for they could with the six horses they had to drive.

Soon afterward discovered that Bentley was carrying a bottle of whisky for the purpose of poisoning the horses if any one followed them. When the officers were so skillful in tracking that it was never suspected.

One night at midnight the officers came up with the thieves. They saw the dying embers of their camp fire among the rocks. It was a small, rough-hewn box cañon.

Through the first gray streaks of day stole into the cañon, they crawled up among the rocks with their Winchesters. Frank Wheeler signaled to Cameron to fire first, while he tackled Bentley.

Bentley was stooping over, arranging some of his camp things, when he heard the ranger's sharp command to throw up his hands.

BATTLE BEGINS.

Instead two reports rang out almost as one. Kerrick and Cameron exchanged shots and the bandit fell, his own bullet having gone wide.

Instead of throwing up his hands as ordered, Bentley had snatched up his rifle with his left hand, but before he could raise it, Wheeler's rifle spoke and a bullet went through the bandit's left arm at the shoulder joint, the rifle clanging on the rocks. The bandit's arm hanging limp and useless from it, Bentley jumped to his feet for the fallen rifle and fired with his right hand. As he did so Wheeler sent a bullet through his lungs.

The bandit staggered a few steps forward. As Wheeler advanced to the outlaw exerted his dying strength, got to his feet and stumbled toward where his gun had fallen. Another rifle cracked again and Bentley dropped with a bullet through the thigh. This time he lay there bleeding, discoloring the rocks. The ranger cautiously advanced, made one last, almost superhuman effort and got his rifle.

FIGHT TO THE END.

He raised it to aim, Wheeler saw the fourth time, his bullet passing through the thief's head and ending the fight.

The bandit's family demanded vengeance and Coroner will hold an inquest. Sheriff Pacheco says that the rangers are perfectly willing to have the conduct investigated.

Sheriff Pacheco says that it is true that Wheeler who have brought the bandits in and wiped out the bad men are twenty of them, paid by the territory and under command of Capt. C. Wheeler.

"Wheeler is a fine man," says the Sheriff, "and I have heard the name of any ranger spoken of. He is a quiet man, with eyes. He is well educated, his father is an army officer." He says that Wheeler is now engaged in the return of the child kidnaped from a Douglas woman across the border by Mexican officials who accused him of trying to get up a revolution in that country.

It seems that Wheeler's own men arrested the man on representation of the Mexicans that he was wanted for murder. Finding himself deceived, Wheeler went straight to Gen. Torres to explain the circumstances and demand the return of the prisoner.

The kidnaping was accomplished by getting the editor in jail and then bribing the jailor to deliver him into the hands of a band of men who took him across the line.

The Territory, it seems, is betting on the ability of Wheeler to return with the editor.

SAMPLES OF COURAGE.

Sheriff Pacheco relates the following instances as samples of the career of this brave little ranger:

"Not very long ago, Capt. Wheeler was in a restaurant in Arizona when a man rushed breathlessly in and told him the saloon next door was being held up. Wheeler left his coffee and ran in. Just as he entered the door he saw a man lined up on one side of the saloon and the whole crowd huddled together across the room looking into his two leveled six-shooters. The man instantly turned and began shooting at the captain and Wheeler fired back, dropping him dead in his tracks.

"Capt. Wheeler is still suffering from wounds inflicted by the notorious crook, Tracy, whom he killed a few months ago in Benson. Tracy was a fugitive from justice and was living in another town in Arizona. A woman with whom he lived left him and ran away to Benson with another man. Wheeler happened to be in a hotel when this other man rushed in excitedly and asked for an officer. The hotel clerk told him there was no regular peace officer about but referred him to Wheeler. The man said that Tracy was waiting outside the hotel to shoot him.

KNOWS NOT FEAR.

"Wheeler went out at once and found Tracy there. He started to ask him what he meant by hanging around with a drawn pistol to murder people. Tracy's reply was a shot that struck Wheeler and staggered him. Tracy shot again and hit the ranger in the foot. Then Wheeler drew his own gun and fired four times, hitting Tracy every time. As he was about to shoot again, the crook yelled treacherously: 'I'm all in. My gun is empty.' Wheeler, brave-hearted little fellow that he is, threw down his pistol and started toward the wounded man to assist him, disregarding his own hurts.

"As he approached Tracy fired again and continued blazing away. Unarmed, and wounded, Wheeler would not retreat but picked up stones and tin cans and threw them at Tracy until the latter's gun was empty. He then went forward to put him under arrest. Tracy was carrying four bullets and bled soon. Wheeler was sick a long time but is now practically recovered."

SURRENDERED BY HIS SURETIES.

OLLIE WATKINS AGAIN CONFINED IN COUNTY JAIL.

With His Seven Associates in the Defunct California Fruit Growers' Association the Ex-Convict Will Be Arraigned Today, but Trials Will Not Take Place for Several Months.

"Olly" Watkins, and his seven associates, indicted by the Federal grand jury, charged with conspiracy against the government, and using the mails for fraudulent purposes, will probably be arraigned in the United States District Court today. It is to be expected that the officers of the crooked California Fruit Growers' Association will resort to every expedient to delay the trial. LeCompte Davis of counsel for the defense was attorney for Watkins when the swindler was on trial in the Federal Court several years ago on a similar charge. The actual trials will not begin until fall, it is believed, by the government officials. Eight indicted defendants will probably call for as many separate tri[illegible] if the attorneys for the defense insist upon it.

Watkins was locked up in the County Jail yesterday. Mrs. Watson, wife of Dr. C. P. V. Watson, one of "Olly's" associates, surrendered Watkins to the authorities on the ground she would no longer serve as surety on his bond. Some of the United States officers believe this to be a clever ruse on the part of Watkins to be near G. Maurice Bartlett, vice-president of the association, who has been in the custody of the Sheriff for a week. If this was the intention of the clever ex-convict, his scheme was thwarted by his being taken to separate cell from that occupied by Bartlett, and he was refused permission to see his fellow-defendant.

It may be that Watkins will secure bail again today, although he and prison life are no strangers.

While Watkins and his fellow-conspirators are busy sparring for time with the United States authorities, a number of the victims af the California Fruit Growers' Association are filing civil actions against the association, and individual members of the corporation. Already four or five actions have been brought in the Superior Court, and Justice Court, and more will be filed this week.

This afternoon a meeting of creditors and victims will be held at the law office of Attorney H. H. Rosser in the Wilson building to confer on matters connected with the defunct Fruit Growers' Association.

MAY REACH THE COURTS.

Proposition to Change Certain Street Names Opposed by a Few Property Owners.

The proposition to change the names of certain streets south of Jefferson street will be met with stubborn resistance on the part of a few residents of the University district. For the best interests of the entire city, and most of all the people of the southwest, the change is imperative, says the Board of Public Works. "We want it understood we will not give up without a fight," declared one of the opposition last night, "and we will stop it with an injunction if necessary."

The discussion was precipitated Friday night at a meeting of the University Improvement Association. On invitation of a member of the Committee on Streets, F. M. McDanell of the City Engineer's office, was present, and explained the reasons the changes were necessary.

"Every street," he said, "from Fortieth to Forty-ninth is more or less duplicated. There are three Forty-sixth streets, and at least five Fortieth streets. Go down Moneta avenue and ask for Fortieth street and they will ask you whether you want the crooked Fortieth or the straight Fortieth (one of them has a curve in it.) For letter carriers to deliver mail in the south end of the city it is absolutely necessary for them to know the people by names, as they cannot go by numbers. Last Christmas an extra carrier started out from the University substation in the morning with ninety-seven packages to deliver. It was thought it would take about three hours. He came back at 10 o'clock that night with forty-seven of the packages which he was unable to find right addresses for. This condition has brought a complaint from Postmaster Flint to the Board of Public Works." He stated that many people in the southwest are deprived of carrier service until the matter is straightened out, and the City Engineer has recommended the proposed changes.

"Two years ago," continued McDanell, "the change was ordered and would have been carried out but for the opposition of the University Improvement Association, which blocked the plan. Now the change is more imperative and must be made. The simplest way of making the numbered streets continuous will be by changing a few of those near the university.

The association gave the young engineer a rising vote of thanks as he left the house, and then got busy.

The majority saw the logic of the explanation and favored the change. If the organization had ever blocked the game it would do it no longer and a motion was made that the association be placed on record as favoring the necessary changes and expressing confidence in the impartial work of the Board of Public Works.

The motion passed with a vote of 20 to 2. Despite this overwhelming sentiment in favor of the change, those who opposed it will not abide by the action of the association. They propose to first appeal to the City Council to prevent the adoption of the necessary ordinance. If they fail there, they threaten to resort to the courts. They assert that they have a number of property owners behind them in their opposition.

NEW MINING LAW.

The Full Text of Nevada's Present Statute to Be Noted by All Interested.

Following is the full text of the mining law of Nevada enacted by the last Legislature and which went into effect on July 1, as published in the Nevada Mining News. Its provisions are of great importance to those interested in mining or prospecting in the Sagebrush State:

Sec. 1. Any person, a citizen of the United States, or who has declared his intention to become such, who discovers a vein or lode may locate a claim upon such vein or lode by defining the boundaries of the claim in the manner hereinafter described and posting notice of such location at the time and point of discovery, which notice must be posted upon one of the several monuments described in section 2 of this act, and such notice must contain: First, the name of the lode of claim; second, the name of the locator or locators; third, the date of location; fourth, the number of linear feet claimed in length along the course of the vein each way from the point of discovery, with the width on each side of the center of the claim and the general course of the vein or lode as near as may be.

Sec. 2.—The locator of a lode mining claim must sink a shaft upon the claim located 4x8 feet to the depth of at least ten feet from the lowest part of the vein of such shaft at the surface, or deeper if necessary, to show by such work a lode deposit of mineral in place; a cut or crosscut or tunnel which cuts the lode at a depth of ten feet, or an open cut along the said ledge or lode equivalent in size to a shaft 4x6x10 feet deep, is equivalent to a discovery shaft. The locator must define the boundaries of his claim by removing the top of a tree, having a diameter of not less than four inches, not less than three feet above the ground, and blazing and marking the same; or by a rock in place, capping such rock with smaller stones, such rock and stones to have a height of not less than two feet; or by setting a post or stone, one at each corner and one at the center of each sideline. When a post is used it must be at least four inches in diameter by four and one-half feet in length, and set one foot in the ground. When it is practically impossible on account of a bedrock or precipitious ground to sink such posts, they may be placed in a mound of earth or stones, or where the proper placing of such posts or other monuments is impracticable or dangerous to life or limb, it shall be lawful to place such posts properly marked to designate the right place. When a stone is used, not a rock in place, it must be not less than six inches in diameter and eighteen inches in length and set two-thirds of its length in the top of a mound of earth or stones, four feet in height. All trees, posts or rocks used as measurements, which are not four feet in diameter at the base, shall be surrounded by a mound of earth or stones four feet in diameter by two feet in height, which trees, posts, stones or rock monuments must be so marked as to designate the corner of the claim located; provided, however, that the locator of a mining claim shall within twenty days from the date of posting the notice of location define the boundaries of said claim by placing at each corner and the center of each sideline one of the hereinbefore described monuments, and shall within ninety days from the date of posting of said location notice perform the location work hereinbefore described.

Sec. 3. Any locator or locators of a mining claim, after having established the boundaries of said claim, and after complying with the provisions of this act, with reference to the establishment of such boundaries, may file with the district mining recorder a notice of location, setting forth the name given to the lode or vein, the number of linear feet claimed in length along the course of the vein, the date of location; the date on which the boundaries of the claim were completed, and the name of the locator or locators. Should any claim be located in any section or territory where no district has yet been formed, or where there is no district recorder, the locator or locators of such claim or claims may file with the county recorder notice of location as set forth above, and said notice of location will be prima facie evidence in all courts of justice of the first location of said lode or vein. Within ninety days of the date of posting the location notice upon the claim the locator shall record his claim with the mining district recorder and the county recorder of the mining district, or county, in which such claim is situated by a location certificate, which must contain:

First. The name of the lode or vein.

Second. The name of the locator or locators.

Third. The date of the location and such description of the location of said object or permanent monuments as will identify the claim.

Fourth. The number of linear feet claimed in length along the course of the vein each way from the point of discovery, with a width on each side of the center of the vein, and the general course of the lode or vein as near as may be.

Fifth. The dimensions and location of the discovery shaft, or its equivalent, sunk upon the claim.

Sixth. The location and description of each corner, with the markings thereon.

Any record of the location of a lode mining claim which shall not contain all the requirements named in this section shall be void. All records of lode or placer mining claims, millsites, or tunnel rights heretofore made by any county recorder are hereby declared to be valid and to have the same force and effect as records made in pursuance of the provisions of this act. And any such record, or a copy thereof, duly certified by a county recorder, shall be prima facie evidence of the facts therein stated.

Dear Teacher: Please send The Times home during the convention. Want to know what's doing and realize there will be little time to write. 25 cents postpaid to any address in the United States.

APOLLO PLAYER PIANO

It's beautifully toned, high-grade piano, concealing within its artistic case a self-playing mechanism that will give you the playing ability of an expert pianist the very day it enters your home.

There is no other player-piano like it.

No other than can play 88 notes.

That can be instantly transposed to any key.

Can re-roll its own music, and use any standard music roll.

It stands in a class alone—really the only player-piano that measures up to the ideals of the musician.

We are sole agents here. Glad to have you come and hear the Apollo and get our liberal terms.

J. B. BROWN MUSIC COMPANY
648 South Broadway, Opposite Bullocks

FREE OFFER UNPARALLELED
NO CHARGE FOR TREATMENT

A POSITIVE CURE FOR ASTHMA, DEAFNESS, EAR NOISES, CATARRH, LUNG AND BLOOD DISEASES.

LOS ANGELES MEDICAL INSTITUTE, FOURTH FLOOR, REMICK BLOCK, 517 SO. BROADWAY, MAKES THIS SPLENDID OFFER TO PROVE THE GREAT VALUE OF ITS NEW METHODS. FREE TREATMENT UNTIL CURED. BRING THIS ANNOUNCEMENT WITH YOU.

MR. CHAS. M'BRIDE, 551 Ruth Ave.

This gentleman, Mr. McBride, employed by the California Industrial Company, Fourth and San Pedro, has been a sufferer for a long time and was cured of deafness. Here are his own words about the treatments he received by the Los Angeles Medical Institute: "There is no hearsay with me when they talk about getting their ears fixed. I know from my own case that these specialists understand their business. I was cured of deafness by them. I can hear a watch tick clear across the room now and I am only too glad to gratefully acknowledge the good work the Los Angeles Medical Institute is doing."

An Old Established Institute Well Known for Its Cures.

In making this exceptional offer, to give you the services of its specialist free of charge till cured, the Los Angeles Medical Institute is following its usual conservative course, being able to make the cures it treats and is not backward about saying so, and making their offer of some money value to you. If you are suffering with any of the diseases treated—throat or lung troubles, catarrh, asthma, kidney or stomach trouble, deafness or ear noises you can be cured quickly by their splendid specialists, and if you will come in person to their office, 4th floor Remick Block, (above Mammoth Shoe House, fourth floor) they will agree to take your case, and give you the services of their experts with no charge for such service until you are absolutely cured. You are placing your case into the hands of a well known institute when you take this treatment. Physicians who are fully up to the times, and in their chosen field, ahead of present day treatment of asthma, catarrh, deafness, etc. They do not give you a lot of high sounding phrases and terms, but get right down to the business of curing you and doing it quickly and permanently.

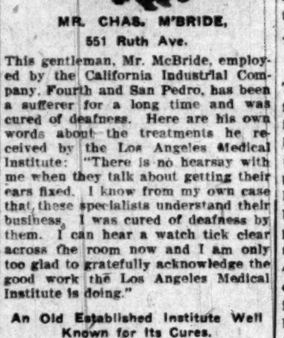

MR. CHAS. DYER, 913 E. 53d St.

Mr. Dyer is another gentleman who has recently been cured of deafness Read what he says:

"I certainly was in terrible shape when I went to the Medical Institute. My throat was so raw and sore I couldn't talk, and every time I tried to swallow I thought it would tear my throat. I was so deaf my wife had to shout to me, but thanks to Dr. Bell, I am now hearing and feeling fine. Send any one to me that doubts the skill of these specialists."

Mr. Dyer is employed by the Los Angeles Saddlery Co. at 408 Aliso St. and can easily be found if you wish to talk to him.

The Testimony of Thousands of Well Known Citizens.

This Institute has thousands of grateful friends throughout Southern California. Men and women who have been cured when other physicians, surgeons and so-called medical experts have failed. Just phone to "The Examiner" and ask Mrs. M. A. Shirkey, of the business staff of that paper, ask her for her experience with the Los Angeles Medical Institute, 4th Floor Remick Block. She was cured of a frightful case of asthma. Or, if you will come to the office of the Institute, you can see enough evidence to satisfy you of our ability, and if you take the treatment you too will be cured, and will likewise be an enthusiast over our treatment. Remember this treatment is free.

MR. N. C. CURFMAN, Watts, Cal.

Mr. Curfman is a retired farmer, living with his son, at Watts, and a man who would not lend his name to in any way deceive, so that his statement regarding his case carries a great deal of weight. Mr. Curfman had a typical case of catarrh, with the usual spitting and hacking, which we cured. His hearing is much better and he is more than anxious to recommend the Los Angeles Medical Institute.

Remember the importance of getting to the right office. Cut out this announcement and bring it with you. Fourth Floor Remick Block, Suite 401 (above Mammoth Shoe House) 517 South Broadway. You will be examined and treatment be given free till cured by the LOS ANGELES MEDICAL Institute, the originator of modern cures for catarrh, asthma, deafness, throat, lung, blood and kindred diseases.

MINES AND MINING.

Despite Heat Crackerjack Still Draws Prospectors to Rich Finds.

Water and gold are asserting their poetncy in the Crackerjack district, San Bernardino county. A stampede of prospectors and miners for many miles around is on to the Red Pass section of that district. Splendid strikes of the yellow metal and of the fluid that in the desert region is as previous as gold, are the causes that are drawing the people. Automobiles are buzzing, wagons rattling and burros plodding their way from all directions to the scene of the fortunate finds, the Crackerjack Bonanza group of claims.

Although but little development has been done, the Bonanza company has had a succession of rich strikes, one of them being a two and a half-foot ledge, going $1000 to $12,000 per ton in gold. The company has already commenced the shipment of ore, the rock shipped averaging $300 per ton. Regular and steadily enlarged shipments will ensue. The water strike was made on Bonanza property, near the mine. An excellent flow was encountered at 50 feet. A pumping plant and tanks of 10,000 gallons capacity will be at once installed and water will be piped to the mine. An immediate effect of the water development will be the great stimulation of operations in the vicinity of the Bonanza property.

Despite the arrival of summer, the influx into the Crackerjack district continues, and the indications are that early fall will see a veritable development boom under way in the section its champions proclaim as the Goldfield of California.

Auctions

Auction
Furniture
Bric-a-Brac
Oil Paintings
At the Residence of
P. M. Kuchnich
19 Chester Place
Tuesday, July 9th
At 10 o'clock a.m.

Consisting of collection of Oil Paintings, Finest collection of old Mission or Royal Dresden in the State, Bohemian Glassware, cut glass, Haviland china, Kaysertinn, statuary, Mahogany, 6 Signed French Bronzes, Empire Book Case, Large Tapestry, Inlaid Marquittrie, Brunswick-Balke Pool Table, Large lot Brie-a-brac, Lady's Desk, Lounges, Brass Twin Beds, Bedding, Cooking Utensils, etc.

THOS. B. CLARK,
Auctioneer.

Auction

Mr. W. H. Bosley is going to Europe to purchase French and Italian Objects d'Art to add to his collection of Chinese and Japanese goods, STARTING MONDAY, JULY 8TH, I SHALL SELL DAILY AT 2 P.M., FOR ONE WEEK, his magnificent stock. Don't forget this is a

Break Up Sale

Mr. Bosley has the finest Japanese Art shop in this country, containing pieces from the best collections in the Orient.

I Have Power to Sell

any piece called for to the highest bidder. The sale is absolute. Nothing has been reserved.

Angelus Hotel
Fourth and Spring
2 P. M. daily. THOS. B. C. CLARK,
Auctioneer.

Auction

Stock of $3500 Worth of Haviland China and Rogers Silverware

WEDNESDAY, JULY 10th
615 So. Spring St.
10 o'clock a. m.

This stock consists of a very fine lot of Haviland China, hand-painted Dinner sets and odd pieces, Cut Glass, fine decorated glassware, hand-painted Plates, Vases, Lamps, etc., White Haviland ware for decorating. Electric fixtures, etc., etc.

The stock was shipped to me to be sold without reserve and will positively all go.

THOS. B. CLARK, Auctioneer.
Office 632 South Spring St.

Auction
Furniture and Carpets
730 So. Spring St.
WEDNESDAY, JULY 10th
10 A. M.

Large consignment for immediate sale, consisting of 1 fine upright piano, 2 all brass beds, birdseye maple, mahogany and oak dressers and chiffoniers, rockers, morris chairs, wardrobes, 1 square piano, 1 fine quartered oak dining room suite, cost $650.00; bookcases, ladies' desks, hall trees, sewing machines, 1 parlor aeolian organ, couches, extension tables, mission oak buffet, china closet and dining chairs, quartered oak sideboards, cabinet and upright folding beds, oak and mahogany stands, office desks, mission wine cabinet, music cabinet, good clocks, 1500 yards body Brussels, velvet, Axminster, tapestry and ingrain carpets and art squares, rugs, cook stoves, gas ranges, refrigerators, dishes, kitchen tables, utensils, etc., etc.

RHOADES & RHOADES, Auctioneers.
BOTH PHONES—F-1250—Main 1250.

Auctions

Auction
MORTGAGE SALE, 70 HEAD COWS, HEIFERS, HORSES.
TUESDAY, JULY 9th
At 10 a.m., removed for convenience of sale to the J. L. Palmer Ranch at
Compton

Take Long Beach Electric cars to Compton.

60 head cows and heifers, Holsteins, Durhams and Jerseys, young and in good condition, fresh and coming fresh. About 20 head of this stock are 2 and 3 year old heifers coming in with first and second calves. 7 calves—2 work mares—1 yearling colt—Implements: 1 spring wagon, farm wagon, light 2-horse wagon, set double work harness, aeraing, etc., etc. This stock will be sold to satisfy mortgage and will positively go to the highest bidders for cash. Free lunch at noon.

DYER LAW & COLLECTION CO., Mortgagees.
RHOADES & RHOADES, Auctioneers.
Office 730 South Spring Street.

Auction
OF HIGH-GRADE
Furniture of Residence
Wednesday, July 10th, at 10
A.M. AT 1821 West 25th street, consisting in part of handsome upholstered parlor chairs, mahogany, quartered oak and wicker rockers, polished oak library and center tables, lace curtains and draperies, velvet and Axminster carpets and rugs, weathered oak roll-top desk and chair, Singer drop head sewing machine, etchings, paintings, bric-a-brac, handsome brass enameled beds, bedding, fine mattresses, expensive birdseye maple chiffoniers and dressers, 12-foot extension table and dining chairs, china, glassware, ice chest, gas range, kitchen utensils, etc., etc.

C. M. STEVENS, Auctioneer,
Office 302 Tajo Bldg., Both Phones.

AUCTION
Restaurant
Friday, July 12th, 10 a. m.
730 So. Spring St.

Removed to our salesroom for convenience of sale, 24 Vienna chairs, 10 tables, counter, coffee urn, water cooler, glassware, dishes, fine gas range, large refrigerator, 2 circular show cases, also household furniture, carpets, etc., etc.

RHOADES & RHOADES, Auctioneers.
PHONES—F-1250—Main 1250.

AUCTION
TUESDAY, JULY 9th, 10:30 SHARP
At 525 Town Ave.

seven rooms of furniture; dressers, commodes, toilet sets, enameled bedsteads, springs, mattresses and bed clothing, carpets and rugs, hall and stair carpet, tables, chairs, rockers, cooking utensils and dishes; sale positive.

R. N. KEMP & CO., Auctioneers.
Office 224-5 Stimson Bldg.—Phones A-3793—Broadway 1393.

A ROUGH SKIN

not only lacks beauty, but indicates poor skin health. Also it is uncomfortable. Whether you are a man or woman, whether you care for beauty or comfort, you certainly want to get rid of that skin roughness. Particularly as a rough skin is in nine case out of ten the forerunner of Eczema, or some other form of a serious skin disease. It is your duty to yourself to get rid of it. Littell's Liquid Sulphur not only eliminates the symptom (rough skin) but the cause of the symptom, no matter what it may be. Stops itching instantly.

Rhuma-Sulphur Co.

Gentlemen: I have used your Liquid Sulphur for Eczema and Prickly Heat and it is with pleasure that I recommend it to suffering humanity, having a severe case of Eczema and after trying various remedies I was not cured, but after the first application of your Liquid Sulphur I experienced the greatest relief and am now well, and in the meantime I used it for Prickly Heat and after one application it absolutely cured me. I can conscientiously recommend your remedies. Very truly, TOM L. LEEPER, St. Louis.

Sample bottle sent postpaid to any address for 10c. Rhuma-Sulphur Co., St. Louis, 15.

A Confection That is Perfection
Bishop's Rubidoux Chocolates

BISHOP & COMPANY

GREAT SCOTT!!
No, No, No, that's out of date, it is now
GREAT SMITH!!
The Simplest and Most Economical Car on Earth.
RENTON-WILLIAMS MOTOR CAR CO.,
1150-52 South Main Street.

SCOTT BROS.
425-427 S. Spring St.
The Handsomest Clothing Store in the World.

WE GIVE CREDIT
DuBois-Davidson FURNITURE COMPANY
Sixth Street

BUCK'S RANGES
Are the Best. We are agents here. See these Stoves now.
Henry Buck

At the Churches Yesterday.

Yesterday was N.E.A. Sunday in Los Angeles. The pastors of many of the churches held special services, including sermons on educational topics. In nearly all the sermons preached in this city yesterday, some reference was made to the important meetings which will be held this week by teachers from all parts of the country.

Church in Education.

AT THE request of the National Educational Association's committee Bishop Conaty preached at the Cathedral yesterday on "The Catholic Church in the Educational Movement." He took occasion to extend a cordial welcome to the educational leaders and workers who are now guests in this city. In his address the Bishop said, among other things:

"Christ established His church as the teacher of the nations, and she came from His hands with a church idea and a school idea. She has been the preacher of the gospel of Christ and her sacramental system has been the mission by which mankind has been united with God. Under her influence the school has been the plave of development for divine and human knowledge. For twenty centuries the Catholic church has been devoted to the moral and intellectual development of mankind. She has looked upon the face of the Savior and heard from His lips the divine commission 'to go,' as He has gone, and 'to taech,' as He had taught. She has always been an educational as well as a religious force, and her influence has been a potent factor in the civilization which the world calls Christian.

"Her church idea has its educational character and the union of the school idea with it makes true education. It is most interesting to study her educational work from the school-idea point of view, and to do this we should read the history of the Christian world on every page of which we will find her efforts.'

The bishop showed how the evolution of the school began with simple instruction in religion, and followed with a wider scope in order to meet the opposing influence of the Jewish and pagan thought. He then outlined the growth from the schools of the early Christians at Antioch, Alexandria, Rome and St. Jerome's scripture school, through the Episcopal seminaries, the palace schools, and the great monastic systems with their outside schools for the people, to the universities, and showed how the early and Middle Age Christian world was formed to letters as well as to religion, by the efforts of the church in her schools. "Roman civilization was Christianized and Greek philosophy was supernaturalized by her; the barbarians were changed into the European nations by her teachings, and the university systems of the Middle Ages was the result of her influence. From the sixth to the tenth century her monastic schools in Catholic Ireland became the great nursery of all religious and profans learning. The modern age inherited the results of her labors and even in the modern age she has been and is a powerful factor in educational endeavor.

"The church in her schools has preserved for the world the literature of the ancients, and has kept intact whatever the world possesses today of the sacred scriptures, for she was for so many centuries the sole guardian, protector and promoter of knowledge."

The bishop dwelt particularly on the university idea as to the highest expression of educational aspiration and showed how the universities of the Middle Ages, at Paris, Bologna, Salerno, Oxford, Cambridge, Edinburg, Dublin, and scores of others, were established under the fostering care of the Popes of Rome. He dwelt upon the shock that came to the church system by the Reformation and then, as evidences of the interest of the church, he detailed the great efforts made since that time to maintain schools, even when there was direct state opposition and penal law persecution.

"Education gives the stimulation to growth and mental activity and is also the result of both. It is a development of the best within us in mind, in soul, and in body. Education should have as its great result the better knowledge of God in order to render to Him the better service. The aim of all education should be the truth; truth for the mind and truth for the life, and, hence, education cannot do its work without the influence and direction of religion which has the authority to teach the revealed truth which protects us in fixing the certainty of scientific results. So far as the Catholic is concerned, the religion necessary to properly inform and practically influence education is the religion of Christ, not in any generalities but in a positive teaching which has the authority of Christ.

"The evils that surround us and eat into the heart of modern society are not evils resulting from illiteracy. The dangerous, far-reaching crimes of today are crimes committed by those who boast of their education. The forger, the embezzler, the divorcee, are not illiterates, but men and women upon whom has been lavished the most that mere human knowledge can give. The source of the evil of today seems to be in the growing tendency to ignore religion, and this often comes by reason of the divorceof education from positive religion. Men have acquired varied branches of knowledge; they have excelled in specialties, general education has reached the masses, but it has so often been done at the expense of the religious idea, and thus many have lost sight of religion. We need an intelligent manhood, but it should be a manhood intelligent with the knowledge of God as well as with the knowledge of the arts and sciences.

"The Catholic church stands for education, for general, popular education, but it insists that it be an education with God and Christ, and the principles of positive religion. The church stands for positive religion as a guide in all the grades of study from kindergarten to university. In the loud-sounding cries for better character building and stronger civic virtues we should hear the note for the need of religion. The drift in many educational systems is toward the purely material which ends in independence of all positive religious thought. This produces natural religion and sometimes a return to pagan ideals. It certainly takes Christ out of our educational life, and this must work disaster to Christianity itself in the lives and thought of youth. Religion alone can teach morality and establish the code of right ethics. Character cannot be built without conscience, and no teacher but religion can tell conscience its duty.

"Believing in the positive principles of religion and in the church as the teacher commissioned by Christ for the education of human life in the ways of truth, under the dictates of conscience and out of no spirit of opposition, the Catholic church has built for its own children, so far as she can, her school system under the influence of the Catholic scheme of religion. She teaches her childrwen that conscientiously and honestly they must demand religion in their educational system, if they would have true education. The Catholic church shows its educational convictions and its earnestness in leading its people to the highest intellectual results by its sacrifices for its system of schools which it maintains throughout the country by the generosity of its people, who are also taxed for the state systems.

"The present age witnesses the same earnestness and the same sacrifices for education which the church has made since she first stood among nations bidding them hear the lessons of the gospel."

—o—

The Divine Diploma.

At the Temple Baptist Church, Rev. Robert J. Burdette preached on the topic, "The Divine Diploma," taking for his text John iii, 1: "Rabbi, we know that thou art a teacher come from God."

"This was the title men gave to Jesus Christ," he said. "In the four gospels, wherever you find the title 'Master' in the old King James version, you will find in the marginal reading, if not in the body of the American Revision, the better, and the correct word, 'Teacher.' The young ruler knelt at His feet, crying, 'Teacher, what good thing shall I do, that I may have eternal life?' 'Teacher,' cried the enthusiastic disciple, 'I will follow thee whithersoever thou goest.'

"The Pharisees sent their disciples to Him saying, 'Teacher, we know that thou art true.' Christ says to His disciples, after He had knelt and washed their feet, 'Ye call me, Teacher, and Lord, and ye say well; for so I am.'

"It was the dear, common, familiar title by which men called Him. He began His public ministry by an act of obedience and consecration. He went down into the crystal grave of baptism, buried for one solemn moment to all the old life of home, and occupation; of earthly kinships; of human plans and purposes. Then, rising to the new life, girded by the will of His Father, for just a little while He preached, thrilling the world souls of men with the call to repentance, and then for the rest of His life on earth, He entered upon His blessed ministry of teaching.

"With splendid terseness and vigor all this is summarized in a score of paragraphs in the first chapter of Mark's gospel: 'In those days Jesus came from Nazareth of Galilee, and was baptized of John in the Jordan.' And straight way the Spirit driveth Him forth into the wilderness. And He was in the wilderness forty days, tempted of Satan.' Now after John was delivered up, Jesus came into Galilee, preaching the gospel of God, and saying: 'The time is fulfilled, and the kingdom of God is at hand; repent ye, and believe in the gospel.' 'And they go into Capernaum, and straightway on the Sabbath day, He entered into the synagogue and taught. And they were astonished at His teaching, for He taught them as one that had authority, and not as the scribes.'

"Wearisome work, teaching. A steady drain on the vitality; a strain on the nerves; a draft on the intellectual powers; a tax on the physical strength; toil, exacting toil that fatigues mind and body alike, so that the sweet sleep that blesses the night of the laboring man is often denied the teacher who works with body and soul and brain for the wages of the street sweeper. Wearisome, because often the same thing must be taught the same pupil, over, and over, and over, with the fatiguing drudgery of reiteration.

"Nearly 2000 years ago a teacher named Isaiah out of his own disappointments that never discouraged him, and his weariness that never made him faint, cried, 'Whom shall he teach knowledge, and whom shall he make to understand the message? For precept must be upon precept; precept upon precept; line upon line; line upon line; here a little and there a little.'

"The soul of every teacher responds to the irksome fagging of the prophet's line, whether you teach in the homey trusting atmosphere of a kindergarten, as one who teacher in a garden of blossoms and butterflies; or in the great classrooms of the university; or the experimental stations of the public schools; of the respectable jailrooms of the average school district; the humming confusion of a Sunday-school room; the overstrained task work of a night school, where teachers and pupils alike spur the exhausted faculties as a man drives a tired horse—all teachers know the weariness that goes hand in hand with the divine joy of teaching. In all the world of toilers, no one more dearly earns, no one more sorely needs the Sabbath peace that gives the silken rest that soothes our cares and strengthens us to noble deeds.'"

—o—

Pedagogy of Jesus.

At the First Congregational Church yesterday morning, the pastor, Rev. William Horace Day, preached on the "Pedagogy of Jesus." He said:

"The Christ came teaching and preaching. Two kinds of service were His. The preaching work has been studied with great minuteness. In my library are rows of books on His life from the pen of the theologian, still others by experts in sociology, but none that deal with His life from the standpoint of padagogy. This is strange, because the New Testament speaks of His work as a teacher more frequently than it uses the comprehensive term, Son of Man. In reading Dr. Bagley's stimulating book, 'The Educative Process,' I have ben suprised to see how fully the principles of our modern science of education were employed by the Man of Galilee.

"Experience must be coined into judgments. The work of education is to take the ore of unrelated experience and turn out the gold coin ready for current use in doing the world's work. Some judgments must be condensed and given to pupils that progress may be made. One generation must stand upon the work of those who preceded in order to excel them. If each student had to get everything for himself he could never get ahead of workers who first worked out the problem. The teacher must also train the pupil to do his own 'riginal work, to gather his own experiences, examine them and generalize from them—form his own judgments. While it may be necessary to accept many things from his teacher, he must never lack enough of development to do original work. The problem of the teacher is to wisely divide his attention between the two types of training.

"Jesus, the teacher, spoke in two analogous forms. He spoke as having authority, giving what the disciples, or pupils, could not have reasoned out for themselves. He also used the parable, or illustrative story, taken from the common experience. At first it might seem perfectly plain to the hearer but it soon disclosed new truth as the hearer pondered. It was an effective means by which the seed would be planted from which a new series of experiences could be developed and new judgments gained. The work of Jesus the teacher, was two sided—balanced and sane, both instruction and development."

After discussing the purpose of the teacher, the speaker presented the authority of the teacher. "The true teacher," he said, "gains an authority over his pupils which is not that of a big stick. Because he demonstrates his superior knowledge and his sincerity in the ue of that power, the student acquires faith in his teacher who can lead him to truths he would have never found unaided. He has a reason for this faith that is in him since at certain points he has been ableto verify his teacher's claim to knowledge. He has tested the first step of the way and then has been willing to go with him the second step. Faith is essenital to progress in education as well as in business or religion.

"The scholarly mind needs to learn of this Great Teacher. He calls to those heavy laden with difficulties in religious faith to come and learn of Him, for His yoke is easy and His burden is light. A great many of us who are not technically teachers are no less fulfilling the teacher function. Even the children are busy with the gentle art of training parents."

—o—

Our Debt to the Aliens.

Rev. C. C. Pierce, pastor of the Memorial Baptist Church, preached yesterday morning on our debt to those who come to our land from across the sea. He took for his text, Acts x, 34: "I perceive that God is no respecter of persons." During the course of his sermon, he said:

"For about the first time in his life, Peter got his eyes open, and began to get an idea of what God wanted of him. He had been with the Master three years, had been baptized with the Holy Spirit, had preached so powerfully that thousands had been converted by a single sermon, and still he did not have sense or love enough to see that God loved all men just as much as He did the particular race to which he belonged. There are, I fear, a great many people like Peter still living in this and other lands. With a great many people, religion is a narrow little scheme gotten up for the salvation of some particular clique. The living church is an aggressive and organized force, for the purpose of carrying the truth to all men everywhere, regardless of race, or special evironment.

"It is well for us to remember this when we come to determine what shall be our attitude toward those who come to our land from other countries. It is a fact that there is a great deal of splendid raw material coming to us, from almost every land on the earth. Some look upon this spectacle of all these millions coming to our land, to this vast influx or strangers, with coldness and with apprehension. They say, 'What are we to do with all these people?' Some take up with the selfish cry of 'America for the Americans.' Some are for closing the doors, and holding them back.

"Let us remember this, however, that some of the finest stock of the human race in this land today came from somewhere across the water. Some of the very finest people we have in every community and in every church, came from somewhere across the water. Some of the noblest men and women in this land today were either born over the sea, or are the children of parents who were. Tell me of any place in our national life, where there are not heroes who have abandoned their native land and sincerely cast in their lot with ours. In the legislative halls, in the busy marts of trade, on the field of battle, in the halls of learning, everywhere, foreigners have proved themselves, indeed, of the same blood as we. Fleeing from the oppressive conditions, the overcrowded cities, the poverty, the tyranny, and the hopelessness of the Old World, leaving behind them nations where the individual is nothing, and the state everything, these people have come to our land. Often bringing only their stout hearts, their brawny muscles, their hatred of despotism, and their yearning desire to better their condition, they come to make their home in this broad land.

"Sometimes they come with their ignorance and their utter poverty, and their disease, which have been engendered by the terrible conditions from which they seek release. Too often they come the victims and representatives of superstition and priestcraft. They come here and our land swallows them up. Some crowd into our already overcrowded cities, some hurry on to the broad acres of the West, and the South. The father and mother struggle along and send their numerous children to school. The boys and girls marry into good families, secure good positions, and begin to rise in the world, and at about the third generaltion, completely Americanized, we have from this foreign stock, the very best brain, the very best brawn, and the very best life of our land. They enter and take a high place in all the great activities of our great land. They become our business men, our lawyers, our statesmen, our college presidents and our teachers.

"It is our part to treat these people with generosity and with love, to welcome them to our land, to consider them as of our own flesh and blood, to sympathize with them in their quest for the higher things of life, to give them of our blessings and our privileges to the full extent of our ability, to open our schools to the children, to open our churches, and to give them of the very best we have. We can afford to be generous. This is our land. We are at home here. Things are in our possession. If we cast our bread upon the water in the shape of generous treatment of all those various nations who are crowding to our shores, we shall not have to wait many days for a full and generous return. They will do us more good than we shall do them, and best of all, catching the spirit of free America, they will send the tidings of freedom and justice, and fraternity and equal rights for all, back across the water to the old home, till every tyrant shall tremble, and freedom shall become the watchword of the world."

—o—

Teacher's Throne.

Rev. Frank DeWitt Talmage at the First Presbyterian Church, yesterday, spoke on "The Teacher's Throne." In the course of his remarks he said:

"The way to make scholars true and noble, is to appeal to their best manhood and womanhood. A sneaking teacher will inevitably have a sneaking and dishonest band of students. If a teacher will place his students upon their honor, they will be honorable young men and women. If he watches them as a spy would try to ferret out the actions of an enemy, he will find his scholars dishonest, and there is no exception to the rule.

"This truth has been well demonstrated by the history of the greatest teachers who ever lived. When Thomas Arnold went to Rugby, there were more rules there than days in the year. All these rules were written upon a board and nailed up in Rugby Chapel. No sooner did Thomas Arnold take charge than he cut down that board of rules and threw it into the fire. He then had the boys assemble before him and he said, 'Young gentlemen, I expect every one of you to be an honorable young man. This school hereafter is to be run on the honor of its pupils.' By that course, Thomas Arnold turned a lot of deceiving pupils into a band of honest boys.

"How was it, O teacher, with your past life? If you had a teacher who never trusted you, and was always trying to catch you in a dishonest act, did you not cheat under his very eyes? You did, and you know it. On the other hand, were not all the boys and girls honest and true in dealing with that teacher who used to leave the room on the day of examinations and put the members of your class on their honor? It always pays to appeal to the honor of your students. Treat your class as honest boys and girls, and they will be honest. Spy on their tracks, and they will cheat you and deceive you at every step. The two great means by which a teacher is to mould his classes for Christ is, first, to be a Christian himself, and secondly, to appeal to the Christian instincts of the scholars.

"Of all professions in the world where a person needs the grace of God to sustain him, the pedagogical profession is the foremost. Of all classes of men and women towards whom the world is most blatantly and cruelly ungrateful, that class is to be found among the teachers.

"When on the great day of judgment, all the nations of the earth shall assemble to receive their rewards, some who are last here shall be first there. On that day, if you have done your work well, Christ will point to the Gospel triumph of some of your pupils and say, 'O, teacher, these men and women wrought for me because thou did'st thy work faithfully in the schoolroom. Come forth, oh teacher, and get thy reward.' Then Christ will say to your old pupils, 'Friends, help thy master to his throne. Aged school-teacher, mount and take thy crown.' So may it be. I pray God that such heavenly reward shall be thine, because thou, a Christian teacher, art doing thy work well for the Master now in thy humble sphere on earth.

—o—

The Divine Initiative.

At the Universalist services in Cumnock Hall yesterday Rev. C. Ellwood Nash, D.D., discussed "The Divine Initiative."

"The dominant note of religion in our day," he said, "is self-activity, self-culture of the God-nature we own into all excellence and joy. We no longer turn an expectant look towards the skies, crying 'Lo here, or Lo there.' We are injured and agree that the kingdom of Heaven is not a gift but an achievement. Work your salvation out of its elements in the soul, is the favorite injunction. We are the architects of our own fates, and the materials of the structure are fully given in natural facts and forces. These are entirely passive but plastic, and while they will do nothing for us of themselves they will readily yield to our shaping hands. Expect therefore only what you earn and deserve. Trust yourself, assert yourself, ask nothing of God except that he will maintain the universal order and grant you fair play.

"All this and much more like it commands an all but unanimous approval among the thoughtful, who keep up with the times. It sounds plausible and smart and accords well with our growing self-estimation. Nor can it be gainsaid that it is mostly reports a phase of Gospel teaching. If it errs it is by getting itself up to be the whole truth, by ignoring another phase no less unmistakable, and sorely needed as a balance and corrective.

"For, while this iteration of the freedom and responsibility of the individual tends to generate force and independence, it also tends to produce a certain braggart and vainglorious temper; to emphasize egoism; to narrow the horizons of outlook and of endeavor to a merely naturalistic content; to induce moral apathy in the absence of ideals and spiritual despair for lack of a real God who is more than a figure-head and spectator. It has effected a general discontinuance of prayer, as being a sort of treason to self and an impudence toward God. It makes us suspicious of all revelations which pass beyond the commonplace in our own experience. It puts man at the center of things and constitutes him the measure of possibility and the sole free activity in the universe.

"In the light of these realities, a quite different complexion is given our affairs. We are not indeed stripped of independence, but are made to recognize our relation to the cosmic play of divine influence. God is ever at hand, not to withdraw our prerogatives, but to touch us and affect our choices, by adducing reasons and appeals upon which our wills may act. Of much of this pressure we are unconscious, especially when we cultivate a stolid and intractable mind. It would be for our wisdom and health to acquire a sensitiveness that would make us aware of the God who is at hand."

—o—

Why He Likes America.

It is the custom of the First Christian Church, of this city, to hold a patriotic service on the Lord's Day nearest the Fourth of July of every year. Such a service was held in that church last night. By a happy coincidence this day fell upon the first Sunday following the return of the pastor of this church, Rev. A. C. Smithers, who, with his family has just returned from a six months' trip to the Orient and through Europe. It was very fitting therefore that he should preach last night from the topic, "Why I Like the United States Better Than Europe." Among other things he said:

"First, I like America best of all because it is my birth place. I can truly say with the poet, 'This is my own, my native land.' It would be treason, disloyalty, not to render it the homage that a dutiful son owes a loyal mother. No stronger tie than a birth tie can be forged.

"Second, I love it because of its civil and political advantages. With us we are in all political senses born upon an equality. There is no royal blood among us to dominate the less favored. We are not called upon to give largely of our substance for the maintenance of a royal family whose principal service is to live off the earnings of those who were not born of royal blood. Princes are very expensive luxuries and it is a great inheritance that we are freed from this incubus. The military exactions of foreign countries is another misfortune from which we are happily freed. In Germany, for instance, every able-bodied man must give at least ten years of his young manhood to military service. This is a tremendous tax on the physical and financial resources of that country. With us every man has an equal right to advancement in political circles and may legitimately aspire to the highest office within the gift of the people. This matters much in our civil life.

Third. Because of our public school system. This is at the very basis of our national life. Upon the preservation and perpetuation of education and intelligence we are absolutely dependent. Education and patriotism must rest as a substratum for our national life. To this high and holy end we have established our public school. From the kindergarten to the highest university we educate our youth at public expense. Such service is public duty. No such service is rendered by any foreign countries. Some of them do their teaching largely through church schools. Some of them are largely dependent upon private effort; while in more of them do they have any school system at all compared to ours. Let us perpetuate and enlarge our public school system and palsied be the hand that would touch this sacred ark of our national life.

"Fourth. Because of our great financial resources and better financial conditions. No nation is comparable to us in agricultural, mining and manufacturing possibilities. Among no peoples are the masses of wealth so well paid. Labor with us has a good share in our wealth. The pay and condition of the laboring class in Europe is not at all comparable to ours. In Berlin the street-car man is paid $25 a month, and the carpenter 20 cents an hour. I love the country that amply rewards the man and woman who produce its wealth.

"Fifth. Because of our religious privileges and advantages. No State church paralyzes our religious life and activity. No political authority administers for us church affairs. Here to every man and every church is given the inalienable privilege of managing its own affairs. Only those who have seen the withering effect of the combination of church and state can appreciate the meaning and advantage of our religious life."

Clearingbouse Banks.

NAME	OFFICERS		
Citizens' National Bank S. W. Cor. Third and Main Sts.	R. J. WATERS, Pres. A. J. WATERS, Cashier	Capital ... Surplus and profits ...	$300,000 $325,000
Central Bank N. E. Cor. Fourth and Broadway	WILLIAM MEAD, Pres. W. C. DURGIN, Cashier	Capital ... Surplus ...	$100,000 $125,000
Broadway Bank & Trust Co. 305-10 S. Bdw., Bradbury Bldg.	WARREN GILLELEN, P. R. W. KEENY, Cashier	Capital ... Surplus and undivided profits	$250,000 $150,000
Commercial National Bank of Los Angeles, 422 S. Spring St.	W. A. BONYNGE, Pres. C. N. FLINT, Cashier	Capital ... Surplus and undivided profits	$200,000 $40,000
Farmers' and Merchants' Natl. Bank Cor. Fourth and Main Sts.	I. W. HELLMAN, Pres. CHAS. SEYLER, Cashier	Capital ... Surplus and profits ...	$1,500,000 $1,800,000
Merchants National Bank N. E. Cor. Second and Main	W. H. HOLLIDAY, Pres. MARCO H. HELLMAN, Cashier	Capital ... Surplus and profits ...	$300,000 $400,000
American National Bank S. W. Cor. Second and Broadway	W. F. BOTSFORD, Pres. Wm. W. WOODS, Cashier	Capital ... Surplus and profits ...	$1,000,000 $125,000
The United States National Bank of Los Angeles Cor. Main and Commercial Sts.	ISAIAS W. HELLMAN, Pres. F. W. SMITH, Cashier	Capital ... Surplus and und. profits ...	$200,000 $56,000
National Bank of California N. E. Cor. Second and Spring	J. E. FISHBURN, Pres. R. I. ROGERS, Cashier	Capital ... Surplus and und. profits	$500,000 $100,000
State Bank and Trust Co. N. W. Cor. Second and Spring	JOHN R. MATTHEWS, Pres. S. F. ZOMBRO, Cashier	Capital ... Surplus and profits	$500,000 $60,000
The National Bank of Commerce in Los Angeles N. E. Cor. Sixth and Spring Sts.	F. M. DOUGLAS, Pres. CHAS. EWING, Cashier	Capital ... Surplus	$200,000 $30,000
First National Bank S. E. Cor. Second and Spring	J. M. ELLIOT, Pres. W. T. S. HAMMOND, Cash	Capital .. Surplus ... Und. Profits	$1,250,000 $250,000 $1,197,747

Savings Banks.

SAVINGS BANKS

4% INTEREST PAID ON TERM DEPOSITS

3% INTEREST PAID ON ORDINARY SAVINGS DEPOSITS

Savings Deposits in Savings Banks Are Exempt from Taxation to the Depositor.

Security Savings Bank N. E. Corner Fourth and Spring Sts. Herman W. Hellman Bldg.	CAPITAL AND SURPLUS, $700,000.00 TOTAL ASSETS $16,000,000.00
Southern California Savings Bank Southeast Corner Fourth and Spring Union Trust Building.	CAPITAL AND SURPLUS, $400,000 ASSETS $2,000,000.00
German-American Savings Bank 223 South Spring Street Corner Main and First Sts. (Branch)	CAPITAL AND SURPLUS, $850,000.00 ASSETS $10,500,000.00

AMERICAN SAVINGS BANK
N. E. Cor. Third and Spring Sts. Capital and Surplus $275,000
4 PER CENT. PAID ON TERM DEPOSITS

4% INTEREST PAID ON SAVINGS DEPOSITS CONSOLIDATED BANK DEPOSITS GUARANTEED

Trust Companies.

7% Bonds
Average Denomination
One Hundred Dollars

YOU can put a hundred dollars or a thousand dollars—or more—or almost any sum between those amounts—to earning *seven* per cent. by investing in these bonds.
Your money will be safe.
It will be exempt from taxation.
You'll not tie yourself up financially—these bonds are collateral on which you can borrow money.
We collect interest for you, keep the bonds in our own vaults, if you wish—both without charge.
Investigate.

Merchants Trust Co.
Paid Up Capital $500,000.00
207-209-211 Broadway

LOS ANGELES TRUST CO.
2nd and Spring Sts.
Paid-Up Capital One Million Dollars.
2 Per Cent. Interest Paid on Checking Accounts

The Southern Trust Company
114 WEST FOURTH STREET
Capital $2,000,000. Paid in $1,000,000
Surplus $160,000
This bank pays 2% interest on active, checking, commercial accounts and 4% on term savings deposits. High grade first-class bonds for sale.

NATIONAL SECURITIES CO.
DESIRABLE BONDS WITH STOCK BONUS.
209-210 O. T. JOHNSON BUILDING. Home F4290.

The PROVIDENT MUTUAL BUILDING & LOAN ASSOCIATION
Money to Loan on Improved Property or for Building.
Six per cent. interest paid on term deposits. Security is first mortgages on improved realty.
DIRECTORS:
L. W. BLINN, L. J. CHRISTOPHER, N. BONFILIO,
DR. WM. BABCOCK, M. H. HELLMAN, E. A. WILSON,
NILES PEASE, J. M. HUNTER, Secretary.
135 South Broadway, Los Angeles, California.

TITLE INSURANCE & TRUST CO.
Corner Franklin and New High Streets.
Issues Policies of Title Insurance. Issues Certificates of Title.
Acts in All Trust Capacities. TEL. EXCHANGE 12.

Southern Telephone Electric Co. Stock
Now $27.50 a share (par value $100.) On July 20 will go to $30. Buy now.
533 I. W. Hellman Bldg.

Ross Oscillating Pump Co.
Stock $10.00 yet, but $25.00 soon. Suite 304-305 Merchants' Trust Bldg. Pump on demonstration at 222 West First st. Factory building at Santa Fe road and Ave. 20.

Copper Stock
We offer treasury shares of the LONDON-ARIZONA COPPER COMPANY. The biggest thing and the quickest thing and the only thing in copper ever opened in Arizona.
Detailed information upon application at our office.
The Joseph Ball Company
Incorporated.
STOCKS AND BONDS
Ground Floor, 315 S. Broadway

FRED DORN
BROKER
304-306 South Broadway
Member
New York Stock Exchange
NewYork Cotton Exchange
Chicago Board of Trade
Correspondents:
JOHN H. WRENN & CO., Chicago
DICK BROS. & CO., New York
My own private wire to Chicago and New York, connecting with the above correspondents, and NEW YORK STOCK EXCHANGE HOUSES.

Deposit your money at a bank recognized as a bulwark of financial strength, an institution conducted by men of long experience in practical Bank management. We pay 4 per cent on Term Deposits, compounded semi-annually.
Come in and talk it over.
EQUITABLE SAVINGS BANK
N. E. Cor. First and Spring

We Strongly Advise the Purchase of
BONDS
At Prevailing Low Prices For High Grade Securities
Descriptive Circulars on Application
WM. R. STAATS CO.
Los Angeles Pasadena
351 So. Main St. 65 So. Raymond

SUGAR
Made under the "Stewart" process
NATIONAL SUGAR COMPANY
For particulars regarding stock
WAYNE & McGRAW
Successors to F. H. Johnson
226 Merchants' Trust Bldg., Los Angeles

ADAMS-PHILLIPS COMPANY
Home Phone Ex. 66.
Nos. 111 and 113 West Fourth Street.
Established August, 1905.
OFFER FOR SALE FIRST MORTGAGE NOTES AND BONDS.
Carefully Selected Interest-Paying Securities, Taxable, Securities for Investors, Banks and Trust Funds, Municipal School Bonds of $100 Denomination or maturing all dates from one to forty years.

J. Herman Aagaard Company
DIVIDEND PAYING
Industrial Stocks and Bonds
326-327 Stock Exchange Building
412 South Main Street Los Angeles

Crackerjack Gold (Co.
... BUY IT ...
R. D. ROBINSON CO.
608 Grant Bldg., Broadway and 6th
Tenth Year in Business.
Phones—Home A1913. Broadway 6

Have you tried these large, creamy chocolates? Our own whipped cream
CHOCOLATES
WELLS CANDY CO.
447 South Spring Street

Out-of-town Customers
Order Your Wines and Liquors by MAIL.
Old Plantation Distilling Co.
108 South Broadway, Los Angeles

"MAKE MONEY EARN MORE"
4 Per Cent. Interest on Term Deposits
Bank of Los Angeles
FIFTH and SPRING

MULLEN & BLUETT CLOTHING CO.
Corner Spring and First Sts.
THE QUALITY STORE.
Established over a quarter of a century.

"MAKE MONEY EARN MORE"
4 Per Cent. Interest on Term Deposits
Bank of Los Angeles
FIFTH and SPRING

AT THE CITY'S

HIGHLAND PARK.

PASADENA avenue property owners have waged a persistent fight to have that avenue favored in the location of the bridge which is to replace the present Buena Vista-street structure. They now are on nearly an equal footing with Downey-avenue residents, which is all they ask. Pasadena avenue, it is claimed, was opposed by Councilman Dromgold, who worked for Downey avenue, some although using his influence as a Councilman in behalf of that avenue, instead of representing his entire ward. It has been decided that the bridge shall be in the shape of a "Y," the prongs connecting both Pasadena and Downey avenue. Through efforts of Highland Park citizens the Board of Public Works has provided that the car tracks shall be placed at the south side of the bridge, leaving the roadway on the north side, nearest Pasadena avenue. The location of the bridge is of strategical importance to both Pasadena avenue and Downey avenue, as each is seeking first place in a race to secure a boulevard to Pasadena.

D. F. Murphy and family left Wednesday for their former home at St. Joseph, Mich., where they will visit for several weeks. They will also go to St. Louis and Decatur, Ill.

Miss Flora Barber of San Diego is visiting her sister, Mrs. J. G. Cortelyou, of No. 5970 Hayes avenue. Mrs. Cortelyou has just returned from San Diego.

Mr. and Mrs. C. H. Randall and daughter, Miss Violet Randall, of No. 200 North Avenue 56 have returned from a brief visit to the Coronado tent city.

Mrs. E. P. Hoisington of No. 206 Forth Avenue 66 spent last week with friends at Long Beach.

Mr. and Mrs. W. C. Weaver of Glen Rock Villa celebrated their forty-third wedding anniversary, Tuesday, with a dinner party in honor of those who assisted at the marriage of their daughter to Rev. Royal A. Weaver, recently. Prof. Louis Agassis Test has been engaged by the faculty of Occidental College to take charge of the department of chemistry. He has been associate professor of chemistry at Purdue university.

Prompt work by the chemical engine saved the handsome residence of C. Besson, at the corner of Avenue 66 and Pasadena avenue, from being destroyed by fire Saturday morning. The windmill and tankhouse were burned.

Mrs. L. E. Forden of No. 407 Avenue 56 has gone to Ocean Park for the summer.

The first services in the new Highland Park Methodist Church were held yesterday. The building is not completed but meetings are held in the basement.

John Willis Baer, president of the Occidental College, preached yesterday morning in the Highland Park Presbyterian Church on "Home Missions."

EAST SIDE.

Miss Ethel Meredith of Berkeley is visiting Mr. and Mrs. S. A. Guiberson of No. 1020 Pasadena avenue. Miss Meredith is a member of the class of 1907, University of Southern California. She has much ability as an impersonator, and was leading lady in the senior play, a clever play of which Donald A. Clark, of No. 417 North Belmont avenue, a member of the same class, is the author.

Rev. Ben Walton Hall Doggett, rector of St. Paul's Church of the Epiphany, preached yesterday on "Christian Education."

Rev. Robert L. Windsor of St. Luke's Episcopal Church preached at the evening service in Church in the evening.

The funeral of the wife of Lee Winchester, formerly a police officer on the force, was held Friday morning from the undertaking parlors of Cunningham and O'Connor. Mrs. Winnett, who was the daughter of Detective Hall, died in Portland, Or. Interment was in Evergreen Cemetery.

Funeral services over the remains of Mrs. Harriet Crummy were held yesterday at the home of her daughter, Mrs. Clifford F. Wood, corner Boyle avenue and Avenue 18. Rev. Dr. J. Dorsett officiating. Interment in Evergreen Cemetery.

Rev. J. R. Compton received ten persons into the Second Presbyterian church yesterday morning, at the close of the communion service.

UNION SQUARE.

Evangelistic meetings under the auspices of the Church Federation, were held at Twenty-fourth and Hoover streets, Friday evening. Maj. Hilton Allen is in charge of the meetings, which are held in a large tent. At the opening of the electric lights went out and the rest of the sermon was delivered in the dark.

Figueroa avenue is now closed from Twenty-fourth street to Washington street, asphalt paving is being rapidly laid. Hoover street has just been opened between Washington and Twenty-fourth streets, and Twenty-third street has been treated with an adhesive coat of oil, putting Union avenue in thoroughfares in first-class condition.

Mary Parker, only daughter of Mr. and Mrs. W. Parker of No. 1127 West Twenty-fifth street was married, Monday evening, to Orla Spray, Jesse P. McKnight performing the ceremony. The couple will make their home on Boyle Heights.

C. H. Young of Duluth, Minn., father of Mrs. Shaw of No. 2313 Kenwood place, has arrived in Los Angeles and will make her home here. He is accompanied by her daughters, Misses Alice and Ethel Young.

J. Lobingeer of Lexington, Ky., has been called to be assistant pastor of the Magnolia-avenue Christian Church, arrived Wednesday, with his mother and sister. They will make their home at No. 1029 West Twenty-second street.

W. Clark has purchased the corner of Twenty-third street and Union avenue. It has a front-age of 100 feet on Union and seventy-five on Twenty-third street. The consideration stated is $17,500.

THE NORTHWEST.

Many improvements are being made on the streets of the northwest section of the city. Storm drains are now being put on Temple street, preparatory to the paving from Belmont avenue to Old Temple Road. Mountain View avenue is being leveled by the Temple Oro has been graded to Bellevue avenue, which has also been busy with the street sprinklers. A large force is employed by the Temple Oro has been graded to Bellevue avenue. Kent street is also being improved

AY, JULY 8, 1907.

pper Stocks

ffer treasury shares of the
DON-ARIZONA COPPER
PANY. The biggest thing
ickest thing and the easiest
in copper ever opened in
a.
ailed information upon ap-
on at our office.

Joseph Ball Company
Incorporated.
OCKS AND BONDS.
d Floor, 315 S. Broadway

ED DORR
BROKER
4-306 South Broadway
Member
York Stock Exchange
York Cotton Exchange
go Board of Trade

Correspondents:
H. WRENN & CO., Chicago
HROS. & CO., New York.

n private wire to Chicago
w York, connecting with
ve correspondents, and all
ORK STOCK EXCHANGE
ES.

Deposit your
money at a bank
recognized as a
bulwark of finan-
cial strength—
an institution
conducted by
men of long ex-
perience in prac-
tical Savings
Bank manage-
ment. We pay 4 per cent on
Term Deposits, compounded
semi-annually.

Come in and talk it over

EQUITABLE
SAVINGS BANK
N. E. Cor. First and Spring

Strongly Advise
the Purchase of
BONDS
Prevailing Low Prices
High Grade Securities
Descriptive Circular
on Application
R. STAATS COMPANY
Main St. 65 So. Raymond Ave.

GAR 1 1/2c
er the "Stewart" process by
NAL SUGAR COMPANY
rticulars regarding stock
NE & McGRAW,
ccessors to F. H. Johnson,
ants' Trust Bldg., Los Angeles

S-PHILLIPS COMPANY
Home Phone Ex. 987.
and 313 West Fourth Street
Established August, 1895.
FOR SALE FIRST MORTGAGE
NOTES AND BONDS.
Selected Interest-Paying Se-
curities for Investors, Guard-
ian Trust Funds, Municipal Is-
sues of $100 Denomination and up,
all dates from one to forty years.

an Aagaard Company
DIVIDEND PAYING
rial Stocks and Bonds
Exchange Building
outh Main Street Los Angeles
erjack Gold (Cal.)
... BUY IT ...
D. ROBINSON CO.,
Bldg., Broadway and 4th St.
th Year in Business.
Home A1913. Broadway 1

tried these large,
chocolates? Our fa-
cream
OCOLATES
S CANDY CO
South Spring Street

t-town Customers
ur Wines and Liquors by
MAIL.
ntation Distilling Co.
h Broadway, Los Angeles

MONEY EARN MONEY
per Cent. Interest on
Term Deposits
of Los Angeles
FIFTH and SPRING

LEN & BLUETT
OTHING CO.
Spring and First Sts.
QUALITY STORE.
over a quarter of a cen-
tury.

NEY EARN MONEY
Cent. Interest on
Term Deposits
k of Los Angeles
FTH and SPRING

AT THE CITY'S GATES.

HIGHLAND PARK.

PASADENA avenue property owners have waged a persistent fight to have that avenue favored in the position of the bridge which is to replace the present Buena Vista-street structure. They now are on nearly an equal footing with Downey-avenue residents, which is all they ask. Pasadena avenue, it is claimed, was opposed by Councilman Dromgold, who favored for Downey avenue, some allege, using his influence as a Councilman in behalf of that avenue, instead of representing his entire ward. It has been decided that the bridge shall be in the shape of a "Y," the bridges connecting both Pasadena and Downey avenue. Through efforts of Highland Park citizens the Board of Public Works has provided that the car tracks shall be placed at the south side of the bridge, leaving the roadway on the north side, nearest Pasadena avenue. The location of the bridge is of strategical importance to both Pasadena avenue and Downey avenue, as each is seeking first place as a route to secure a boulevard to Pasadena.

J. F. Murphy and family left Wednesday for their former home at St. Joseph, Mich., where they will visit for several weeks. They will also go to St. Louis and Decatur, Ill.

Miss Flora Barber of San Diego is visiting her sister, Mrs. J. G. Cortelyou, of No. 1870 Hayes avenue. Mrs. Cortelyou has just returned from San Diego.

Mr. and Mrs. C. H. Randall and daughter, Miss Violet Randall, of No. 56 North Avenue 56 have returned from a brief visit to the Coronado tent city.

Mrs. E. P. Hoisington of No. 206 Avenue 56 spent last week with friends at Long Beach.

Mr. and Mrs. W. C. Weaver of Glen Del Villa celebrated their forty-third wedding anniversary, Tuesday, with a dinner party in honor of those who assisted at the marriage of their daughter to Rev. Royal A. Weaver, recently. Miss Louis Agassiz Test has been elected by the faculty of Occidental College to take charge of the department of chemistry. He has been associate professor of chemistry at Purdue University.

Work by the chemical engineers and the handsome residence of Mrs. Beeson, at the corner of Avenue 56 and Pasadena avenue, from being destroyed by fire Saturday morning. The windmill and tankhouse were saved.

Mrs. L. E. Forden of No. 407 Avenue 56 has gone to Ocean Park for the summer.

The first services in the new Highland Park Methodist Church were held Sunday. The building is not completed, but meetings are held in the basement.

Rev. Willis Baer, president of the Occidental College, preached yesterday morning in the Highland Park Presbyterian Church on "Home Missions."

EAST SIDE.

Miss Ethel Meredith of Berkeley is visiting Mr. and Mrs. S. A. Guiberson of No. 1240 Pasadena avenue. Miss Meredith is a member of the class of 1907 of the University of Southern California. She has made a decided ability as an impersonator, and was the leading lady in the senior class play, a clever play of which Miss Clark, of No. 417 North Belmont avenue, a member of the same class, was the author.

The Rev. Hall Doggett, rector of the Church of the Epiphany, preached last evening on "Christian Education." The Rev. L. Windsor of St. Luke's Episcopal Church preached at the Epiphany Church in the evening.

The funeral of the wife of Lee Winney, formerly a police officer on the force, was held Friday morning from the undertaking parlors of Cunningham & O'Connor. Mrs. Winnett, who was the daughter of Detective Reynolds, died in Portland, Or. Interment was in Evergreen Cemetery.

Funeral services over the remains of Harriet Crummy were held Wednesday at the home of her daughter, Mrs. Clifford F. Wood, corner Pasadena avenue and Avenue 18, Rev. Doggett officiating. Interment was in Evergreen Cemetery.

The Rev. J. R. Compton received ten persons into the Second Presbyterian Church yesterday morning, at the close of the communion service.

UNION SQUARE.

Open-air meetings under the auspices of the Church Federation, were held on Twenty-fourth and Hoover streets Friday evening. Maj. Hilton Jones was one of the meetings, which are held in a large tent. At the opening of the meetings, which are held in a large tent. At the opening the electric lights went out and the sermon was delivered in the dark.

Hoover avenue is now closed from Twenty-fourth street to Washington street, and the street paving is being rapidly laid. Hoover street has just been graded between Washington and Twenty-third streets, and Twenty-third has been treated with an addition of oil, putting Union avenue thoroughfares in first-class condition.

Miss Mary Parker, only daughter of Mr. and Mrs. W. Parker of No. 1137 Twenty-fifth street was married, Wednesday evening, to Orla Spray, Rev. P. McKnight performing the ceremony. The couple will make their home on Boyle Heights.

Mr. H. Young of Duluth, Minn., and Mrs. Shaw of No. 2813 Elysian place, has arrived in Los Angeles and will make her home here. She is accompanied by her daughters, Misses Alice and Ethel Young.

Miss Bessinger of Lexington, Ky., has been called to be assistant teacher of the Magnolia-avenue Christian Church. She arrived, Wednesday, with her mother and sister. They will make their home at No. 1029 West Twenty-third.

Miss Anna V. Robinson and A. G. Hall, both of Los Angeles, were married Wednesday at the residence of Rev. Dr. Knight, No. 1135 West Twenty-third.

Mr. and Mrs. Clark has purchased the property on the corner of Twenty-third street and Union avenue. It has a frontage of 150 feet on Union and seventy feet on Twenty-third street. The consideration stated is $17,500.

THE NORTHWEST.

Improvements are being made in many parts of the northwest section of the city. Storm drains are now being laid on Temple street, preparatory to the paving from Belmont avenue to Temple Road. Mountain View Park is being leveled by the Mountain View Park Company, which has also been busy grading Ord street. Ore has been graded from Ord street to Bellevue avenue. Kent street is also being improved by the Mountain View Park Company. A large force is employed grading and otherwise improving Kent street from Sunset boulevard to Bellevue avenue, and curbing and guttering along Bellevue avenue from Kent street road to the Echo Park boulevard.

Bellevue avenue is being oiled from Sunset boulevard drive, and a number of streets near First and Union streets, and Union will be oiled from Temple; Vermont avenue from Temple; and Bonnie Brae street east to connect with the proposed paving from Hill to Fremont. Further out, Alliecandro street is receiving a coat of oil, and cement curbs are being put in.

The Christian Endeavor of the Bethany Presbyterian Church will give a social Friday evening at Eastlake Park.

Mrs. Alice Humphrey will erect a four-flat building at the northeast corner of Palo Alto and Belmont avenue at a cost of $6000.

A "district school" entertainment will be given in the Union-avenue Methodist Church Thursday evening by the Queen Esther Circle of the Boyle Heights Methodist Church.

David A. Brownlee of No. 1093 Kensington road, left Friday evening for Seattle, where he will attend a convention of the United Presbyterian Church.

Mr. and Mrs. P. W. Croake of No. 668 Benton Boulevard left last Friday for New York, whence they will sail on July 13 for Naples. They expect to visit Rome, Florence, Venice, Paris, Liverpool, London and Dublin. They will return some time in October.

VERNON.

The Sunday-School of St. Luke's Episcopal Church will give an entertainment at the parish house, Thursday evening, consisting of charades, tableaux and a mystery play, entitled: "Lady Catechism." The offering received will swell the picnic fund of the Sunday-school.

The boys of St. Luke's choir gave a concert last week. All have excellent and well-trained voices. Teddy Stenton gave a reading and Ralph Edmunson, a guitar solo.

Mr. and Mrs. S. V. Baker, better known as the "Blind Bakers," sang last evening at the Vernon-avenue Methodist Church.

Miss Bessie Atkins of No. 1127 East Forty-fifth street has gone to Oregon and Washington.

The Phi Delta class of the Vernon Congregational Church gave a picnic in Griffith Park on the Fourth. The trip was made in hay wagons.

Mrs. Laura Crocker and family have removed to Redondo, having sold their home at No. 876 East Forty-third street.

Mrs. Lucy Blanchard will address the Sixth Ward Prohibition Club, tomorrow evening, in the Church of the Nazarene on East Forty-fifth street.

Miss Ethel Gunther entertained with a "handkerchief shower" in honor of Miss Ethel Coe at the home of Mrs. Talbot Winship, No. 735 Thirty-first street, last week. The house was decorated in red, white and blue. Dancing furnished the amusement for the evening, after which a dainty collation was served. The engagement of Miss Coe to Jack Seton was recently announced.

Miss Lucy P. Nelson of South Figueroa street is again at home after an outing of several weeks in the Yosemite Valley and Mariposa big tree grove.

UNIVERSITY.

The summer school of the University of Southern California is meeting with greater success than was expected and 100 students are now registered. Prof. A. B. Ulrey of the department of biology is in charge, in the absence of President G. F. Bovard. A cablegram has been received from Dr. Bovard announcing his safe arrival in Liverpool.

The temporary structure built for a chemical laboratory on the university campus, facing Thirty-seventh street, resembles a cow shed, and residents of that vicinity are pleased to know it is to stand but one year, the intention being to erect a two-story structure of brick.

Rev. E. A. Healy, pastor of the University Methodist Church, is enjoying his vacation.

Mrs. E. E. Teters of No. 900 West Thirty-sixth street has entertained cousins from the East the past week. Her guests were Miss Margaret Sellards of Portsmouth, O.; Miss Myrtle Sellards of Lawrence, Kan., and Miss Elizabeth Sellards of Colton. The party left Saturday for Ocean Park, where they will spend a few weeks.

THE SOUTHWEST.

Mr. and Mrs. J. H. Bell entertained the Swastika Whist Club at their home, No. 1156 West Thirty-ninth street, Friday evening. The house was artistically decorated with carnations and asparagus plumosus. Whist was played and Mrs. Meredith carried off the first prize for ladies; Mrs. W. S. Allen, the ladies' consolation prize, and Mr. Bell and Mr. Thatcher the first and consolation prizes for gentlemen. The next meeting of the club will be at the home of Mr. and Mrs. F. L. Thatcher, No. 1376 West Thirty-sixth street.

Mrs. Eleanor A. Wolf and her son, Orville, of No. 1735 Harvard boulevard and Mrs. J. Percy Sparks, and her son and daughter of No. 1711 Harvard boulevard have gone to Coronado for a month.

Mrs. Laura Easterday of Lincoln, Neb., is the house guest of Mrs. De Will Wise at No. 487 Hartford avenue.

Frank L. Orr has bought the northwest corner of Thirty-ninth street and Vermont avenue, 50x110 feet, and improved with a six-room house. The price was $10,000. The sellers are A. G. Kuck and M. B. Golden. Mr. Orr will erect a brick block.

Miss Adele Tucker and Dian Gardner of Orange, were married Friday evening at the home of the bride, No. 1035 West Thirty-ninth street, Rev. E. A. Healy officiating. The wedding was a quiet affair owing to the fact that the mother of the bride, Mrs. Francis Tucker, died only a few months ago. Mr. Gardner is an attorney and will open an office in this city.

Mrs. W. J. Chichester of No. 2806 Menlo avenue, recently entertained a bevy of young misses at Hermosa Beach for several days. Her guests were Misses Katherine Betts, Elizabeth Lane, Dorothy Bottsford, Margaret Tupper, Helen Dague, Madeline Walker, Alice Brown and Dorothea Whitnah.

Mrs. Edward Chambers and her daughter, Miss Cora Chambers of Chicago are located at No. 2813 Ellendale Place.

Mrs. Oscar J. Craig, wife of the president of the University of Montana, and Miss Alice Young, dean of that institution, are visiting friends in the Southwest.

PICO HEIGHTS.

The boys' band of the Pico Heights Congregational Church has been so successful that the Pico Heights Methodist Church is organizing a boys' orchestra to compete with it. The object of the band is to interest young boys in church work by bringing them into contact with the pastor and his assistants. Every lad that could play upon a brass instrument or was anxious to learn was invited to join and soon the organization assumed goodly proportions.

The work of paving Pico street was practically completed last Saturday and the business men of the Pico Heights district are making arrangements for some kind of a celebration in honor of the event. What form this will take has not been made public. The completion of the street work means much to property holders of the district, as Pico street had, for a long time, the distinction of being the poorest highway in the western part of the city.

Mr. and Mrs. G. A. Bowman and Mrs. A. C. Martin of No. 2400 West Ninth street are spending a few days at Laguna Beach.

Mrs. Ida Hamilton, who has been confined to the California Hospital with spinal meningitis for some time, is now convalescent and has returned to her home, No. 1153 Hobart boulevard.

Miss Winnifred Senness of No. 1224 New Hampshire street, who was operated on for appendicitis at the Good Samaritan Hospital a short time ago, is now at her home and is rapidly convalescing.

Rev. David B. Loofbourrow, pastor of the Pico Heights Methodist Church, will leave with Mrs. Loofbourrow, in a few days for a vacation to be spent at Huntington Beach. He preached last evening on "The Brotherhood of Service."

Rev. J. M. Schaeffle, pastor of the Pico Heights Congregational Church, went to San Diego, Saturday, exchanging pulpits with Rev. Dr. F. B. Abbott of that city, who preached last night in the Pico Heights church.

The annual picnic of the Congregational Sunday-school will be held Thursday afternoon of next week at Playa del Rey. The Pico Heights Junior Brass Band will furnish music for the occasion.

Joseph Giehl and Miss Flossie Jenner were married Thursday evening by Rev. J. M. Schaeffle. They have gone to Seattle for a wedding trip and on their return will live on the Heights.

The Woman's Auxiliary of the Pico Heights Congregational Church will go to Long Beach tomorrow for a picnic.

Mrs. George Crouch of No. 1134 Thompson street has been removed to the Good Samaritan Hospital on account of a severe illness.

The Junior Epworth League of the Pico Heights Methodist Church will picnic at Eastlake Thursday.

Howard Eldred of No. 1205 Fedora street is spending a week at Mt. Wilson.

BOYLE HEIGHTS.

A meeting of the Ninth Ward Improvement Association will be held tomorrow evening in the old A.O.U.W. Hall at No. 2114 East First street. Paving and the proposed sewer in the Ninth Ward will be discussed.

Mrs. George Lyons, of No. 446 North St. Louis street, has gone to Chicago for a visit.

Mrs. O. W. Seymour of No. 446 State street left Wednesday for Michigan.

Mrs. F. G. Morley and son, Charles, of No. 344 Gertrude street sailed from Port Los Angeles last week for Portland, Or. They will be gone about two months.

Hollenbeck Park will probably have Sunday afternoon concerts, beginning next Sunday. O. W. Seymour and I. Goodrich have acted as a committee to solicit funds to pay for the band, and have secured $400 of the necessary $650, which would provide music for thirteen weeks.

F. Redden and family of No. 2122 East Third street will spend the next six weeks at the seashore.

Mt. Pleasant Council, No. 147, of the Fraternal Aid, will give a dance on July 13 at Rubio Cañon.

C. N. Townstone is building a five-room cottage on Terrace Heights avenue.

The Queen Esther Circle of the Methodist Church will give "The District School," in the church parlors Friday evening.

J. C. Peabody of No. 2415 East First street has purchased from W. P. Sloser the property located at No. 123 Boyle avenue. The lot has a frontage of thirty feet and the improvements consist of a five-room house.

Rev. Alfred Inwood held a special service in memory of Francis Murphy, last evening, in the Boyle Heights Methodist Church. He read a brief sketch of the temperance apostle's life, and dwelt especially upon the value of his life work.

GARVANZA.

Mr. and Mrs. H. E. Runkle of El Paso, Tex., are guests at the home of Mr. Runkle's cousin, Rev. M. S. Runkle, rector of the Church of the Angels.

Frank I. Wheat and his son, Carl, of North Avenue 66, have returned from a trip to the Yosemite. They were accompanied by Kenneth Marshall.

The Sunday-school of the Garvanza Congregational Church will picnic on Thursday at Eastlake Park. A general invitation has been extended.

Miss Ethel C. Good of No. 310 North Avenue 64 left Wednesday for New York, and will sail on the 13th inst. for Liverpool. Miss Good dislocated her left arm a few days before starting, but did not permit the accident to delay her.

NOT A SINECURE.

Job of Deputy United States Marshal Anything but an Easy Berth These Hot Days.

Deputy United States Marshal Bert Franklin experienced the hardest process-serving trip last week that was ever his misfortune to encounter. He was sent to a number of interior towns to serve copies of complaints which have been filed in the Federal Court.

Franklin left this city, Wednesday night and rode all night on the train. He ran into sizzling weather at Victorville but managed to serve his man without falling down from heat exhaustion. From that city he went to Riverside, Colton, San Bernardino and some small hamlets not on the map. Franklin was unable to find any thirst-quenching beverages that seemed to hit the right spot in the prohibition towns and after serving all his documents hiked back to the nearest railroad station and bought a ticket for this city.

"I have been an officer for some years and have had a lot of hard stunts to do," said Franklin yesterday, "but that trip into the country was the worst that ever fell to my lot. The heat was something terrific. I lost about ten pounds in weight and also lost my temper several times when matches caught fire in my pocket from the heat. I never closed my eyes in sleep for two nights and traveled by every kind of conveyance known to the native, lunched at general merchandise stores and chewed gum to keep my mouth from shriveling up. I tell you, Los Angeles looked good to me when the train pulled into the station."

FALLIERES POSTPONES TRIP.

PARIS, July 7.—President Fallieres has postponed his projected trip to Norway, Sweden and Denmark until 1908.

No Change Necessary

Dr. Price's Delicious Flavoring Extracts have always been honestly labeled; no change was necessary since the enactment of the National Pure Food Law, either as to label or their manufacture. They have had for nearly half a century the patronage of the intelligent housewives of this country.

DR. PRICE'S DELICIOUS Flavoring Extracts Vanilla Lemon Orange Rose, etc.

Short Line Cars

Will begin running to Pasadena over the new line on the 15th. Already the Pasadena Short Line is the finest and fastest car service in the whole region. The new line will make service shorter and faster.

Short Line Villa Tract AND Valley View Heights

Is the finest property between Los Angeles and Pasadena. These two cities are fast growing together. Work in the Huntington Boulevard is being rushed. Many homes are being built along the short line. We know the value of this property, and we propose to advance all prices soon. Grading and cement work are nearly complete. When finished, all prices will be increased.

$400 and Up, Now

Comfortable Terms

Take any Pasadena Short Line car to branch office at La Cresta, only 15 minutes from heart of city, or call for free tickets.

PAUL H. BLADES

115 Henne Bldg., 122 W. 3rd St.

Santa Fe

CORONADO

The Tent City

and the great Hotel offer a combination of attractions not found elsewhere and at very reasonable prices. The Round Trip there and back costs but $4.

Don't be shy about asking questions, as we are desirous of having you go—that's our sole business. Call at 334 South Spring Street or telephone Sunset Main 738, Home A9224.

PECKHAM RESENTS

An Unequaled Opportunity to Invest Your Money in Gilt-Edge Profit-Paying Los Angeles Real Estate

For a small amount cash, the balance in payments to suit, you can by acting promptly secure a lot in one of the choicest and most highly improved subdivisions on the market at a price MUCH BELOW that asked for less favorably situated lots in the immediate vicinity.

Peckham's Moneta Ave. Square

is the tract. It's superbly situated in the popular Southwest, between Figueroa street, Moneta avenue and Main Street Boulevard, where values are increasing the fastest. Large lots, oiled streets, cement walks and curbs, and fine water system, all completed. Prices now $525 up. Easy terms. Big profits assured. Write or call at our office for maps, price lists, etc.

IMPORTANT POINT.

This property is not "way out in the van of development," but is TEN BLOCKS inside the city limits.

Fine Car Service Moneta Ave. Line

Geo. C. Peckham & Co.

203-4-5 Union Trust Building FOURTH AND SPRING

Home F5392 Main 3221

Close Margin Prices
Our Everlasting Song
Walker
TWO STORES.
451 S. Broadway. 239 S. Spring St.

Headquarters for
Auto and Cravenette Clothing
Goodyear Raincoat Co.
210 South Broadway

GET ACQUAINTED AT Bowman's
331 S. SPRING.
Clothing, Furnishings.

All work done to your satisfaction—or money back
Walter Optical Co.
419 S. Spring Street
C. J. Walter, Prop. Established 24 years.

CUTLERY
EXCLUSIVELY
OTTO STEINEN SUPPLY COMPANY
210 West Third Street
We sell cutlery of every description. Cuttery sharpening and repairing.

BARMELEE & BOHRMANN CO.
Largest and Best Display of DINNER SETS in Southern California
436-444 So. Broadway

ESPECIALLY LOW RATES TO THE EAST

Rock Island

DATES OF SALE:
July 1, 2, 3, 4, 5, 9, 10, 31
August 8, 9, 19, 29
September 3, 4, 5, 11, 12, 13

Via "ROCK ISLAND LINES"
Either via SCENIC or SOUTHERN ROUTES

Daily Through Service
Chicago and St. Louis Special
3 Days to CHICAGO

For full particulars please call on
J. L. Stanton, D. P. A.
555 South Spring St.
LOS ANGELES, CAL.

My wife had a back-ache, she called in the Doctor—she had a tired feeling. He said, "Why don't you wear rubber heels?" she said, "I never thought of it."
"Now you take and get a pair of O'Sullivan's Rubber Heels on your shoes, and this back-ache will disappear."
O'SULLIVAN RUBBER CO.
LOWELL, MASS.

COLUMBIA TRUST COMPANY

6½ PER CENT

We offer for sale through our Trust Department, high grade loans, made for our own account, secured by mortgages or bonds running for one, two or three years, netting the investor six and one-half per cent. It is an excellent time for investors to place funds at satisfactory rates of interest.

COLUMBIA TRUST COMPANY
311 WEST THIRD.

I GROW HAIR

CURE all Scalp Diseases, stop Falling Hair, restore Faded, Gray and Colored Hair to its natural color. FURNISH (on short notice) wonderful hair transformations. (Question blank and particulars free on request.)
Prof. G. A. GARLOW, Specialist
Rooms 425-426 Citizens National Bank Bldg., Cor. 3d and Main Sts., Los Angeles, Cal.
Consultation Free 8 to 5

In Woman's Breast
ANY LUMP IS CANCER.
DR. S. R. CHAMLEY—The most successful cancer specialist in the world is now located at 147 S. Main St. He has the best free book ever printed on cancers cured without knife or pain; write for it. He charges nothing until cured.

The Best Investment
that you can make is by buying the Mesa Grande Consolidated Gold and Gem Mining Co.'s stock at thirty cents per share. 218 West Third St., Los Angeles.

WATCH KAHN GROW
Kahn's
1512-20 BROADWAY

A. B. Cohn & Brother
Money Lenders
Private Rooms for Ladies
273 S. Main St. N. W. Cor. of 3rd St.

Labor Saving Office Appliances.
GRIMES-STASSFORTH STATIONERY CO.
232-234 S. Spring, Los Angeles

Additional Facilities
are constantly being installed to furnish you the best service possible.
L. A. Gas & Electric Co.
445 South Hill St. Both Phones Ex. 1
Branch Offices 3707 Pasadena Ave. 3426 Hoover Street. 4414 Central Ave.

Los Angeles County—Its Cities and Towns.

NEWS REPORTS FROM CORRESPONDENTS OF THE TIMES.

TRAIL RECORD BROKEN AGAIN.

TIME UP MT. WILSON CUT BY MOTORCYCLISTS.

Four Young Men Set a New Pace Over Dangerous Road—Policemen Take Proprietor of Store for Burglar—Will Query Huntington About Lincoln Avenue Electric Line.

Office of The Times, No. 36 South Raymond ave.

PASADENA, July 8.—Quite remarkable is the climb of Mt. Wilson made yesterday by four motorcycles in a bunch, and the fact that the running time is reported at thirty-nine minutes makes the feat a record which may stand for some time. The way seconds are being clipped from this difficult hill climb day after day makes each new record just enough of interest to publish. In yesterday's climb W. H. Hollenbeck, A. J. Wenger and Horton made the climb on racycles and Edward Laudenclos and Roscoe Reager on Reading Standards. Horton made the trip without changing his gear, using a six tooth sprocket. This in itself is notable, as heretofore all riders have considered it necesary to change their gear in order to make the ascent.

The boys went up without mishap for the distance of eleven and five-eighth miles over the heavy grade except that a chain snapped on one of the machines. All stopped and time taken to mend the machine was deducted from the actually time of the climb so that the real running time is now thirty-nine minutes.

H. C. Foltz, a wireman, makes the trip daily and it is expected that as he is familiar with the trail, he will today lower the record considerably. Last week he set the high mark forty-one minutes.

The new trail over which these trials are made is eight feet wide but it twists around like an inebriated snake, and the grade is heavy. At places the mountain pitches down from the trail in dangerous precipices. It is these short switchback turns that make the climb so dangerous and each new record something more remarkable than a panting, puffing dash up some of the wider, straighter highways of the mountains where there is no danger of death or accident at every 100 yards. Foltz says he will try and clip a few seconds of the new record and it is likely that before the end of the week a new mark may be established.

CAUGHT PROPRIETOR.

Quite a little excitement was occasioned last night on North Raymond street when Patrolman Odell discovered a supposed burglar in the Unique Cloak and Suit House. He summoned Policeman Woods and started on a quest for the bold marauder. It was about 3:30 o'clock in the morning and the two policemen made every preparation to arrest the burglar, who disregarded the brilliant lighting of the streets and was apparently deliberately looting the safe.

The officers boldly, but stealthily closed in on the unsuspecting proprietor of the store and when they made their descent he was one of the most surprised and mad men in the community, until he realized that the police were merely doing their duty and that he himself was doing his bookkeeping at an unusually late hour.

CALLED ON POLICE.

Another laughable incident was that of an artist who was sketching just west of Lily of Lincoln avenue on La Cañada road. Wholly unconscious of the wonderment of the residents thereabouts, the young man had his canvass set up in the shade of some shrubs so that the watchers could not see it. Several persons saw him frequently dart back several yards, gaze up the cañon, flourish some queer weapon, and then charge back.

Some of the sharper-eyed persons declared that they saw a steel weapon in his right hand. Finally they called Police Commissioner Medill, who disregarding every entreaty to be careful, went up to the young man, exchanged the time of day with him and saw that he was painting a picture. He was just packing away his colors and brushes when the commissioner drove in sight, and he departed utterly ignorant that he had kept a whole neighborhood on the qui vive for an afternoon.

COMMITTEES APPOINTED.

At the meeting of the Lincoln-avenue Improvement Association, Saturday evening, various plans for the betterment of the section were adopted. A committee consisting of Messrs. Thomas Stone, Edward Brooks and A. J. Toolen was appointed to wait upon H. E. Huntington or his representative, on Wednesday morning at 9 o'clock, and learn his plans for the opening of the electric line out the avenue. Mr. Huntington has already promised the residents ow this section to take under consideration their desire to have a railroad connection with his interurban system. They expect to get a definite answer on Wdenesday.

Another committee was appointed to undertake plans for the opening of Lincoln avenue through to Millard's Cañon, which is on government land. The route selected will run through the Giddings tract. A committee was also selected to bring the president of the Second Ward, Pasadena, the president of the North Pasadena Improvement Association and president of the Lincoln-avenue Improvement Association together so that coöperation may be had in the general plan of improvement.

A committee will also wait on the Mayor and City Council to induce the purchase of the Painter Ball tract of water lands. Numerous residents on the Cottonwood tract suffer for want of water during the dry season. Their supply usually runs out about this time and they have to depend upon private wells for their drinking and domestic water. The plan is to buy this new tract, sink wells and develop a new supply sufficient for the growing needs of this community.

PASADENA NOTES.

Mrs. Syene J. Street died at the residence of her daughter, Mrs. A. A. Wells, this afternoon, at 3:30 o'clock. Mrs. Street was 74 years of age. For many years she has been prominent in the work of the Lincoln-avenue Methodist Church, also in the home missionary field. The funeral will be from her daughter's residence, Tuesday at 3:30 o'clock.

Police Sergeants Langley and Nichols raided the "blind pig," said to have been kept by Harry Shirk, at No. 1223 North Fair Oaks avenue, at 9:50 o'clock last night and arrested Shirk after a hard fight. Nine cases of beer were found and Shirk was locked up with two charges of resisting an officer and illegally selling liquor against him.

Phelps for fine wall paper and paints.

Open all the year round. Always at its best. Hotel Maryland, Pasadena.

Wedding announcements, Morris-Thurston Co.

Pictures framed at Wadsworth's.

It's always cool in Venice Villas.

CADETS IN LUCK.

Have Cold Storage Plant in Whittier State School and Will Camp at Catalina.

WHITTIER, July 7.—Among the recent additions to the equipment at the State School is the installation of a complete and modern cold-storage plant. The cadets make half a ton of ice daily, using it both for the boys' department, dining-room and kitchen, for the cooling room of the dairy, and for the girls' department, half a mile away. The cold storage plant has been in operation only since the middle of June, but has proved a great boon already, especially during the recent hot wave.

The cadets are also proving adepts in the dairy business, and from their herd of forty head of cows make 300 pounds of butter each week. This reduces the big butter bill of former years to a cypher, as it proves a sufficient quantity for both branches of the school. The dairy has been in operation only a portion of this past year, but is considered a great success.

The last of July will see the annual pilgrimage of the State School cadets to Catalina, where they will spend a fortnight at Camp Whittier. About 250 boys, with the usual complement of teachers and officers, will make up the party. On the return of the lads from their outing the members of the girl's department will enjoy a camping out of like duration at the same place.

WHITTIER NOTES.

Presiding Elder John L. Pitner spoke at the Methodist Church this morning to a churchful of listening people.

Mrs. Henry Cope is at the Whittier Hospital with a severe case of blood poisoning, which may cause her the loss of one hand. The poison started, it is said from the prick of a blackberry thorn about a week ago.

Members of the Christian Church Sunday-school will hold their annual picnic in Eastlake Park, Los Angeles, on Tuesday next.

Mr. and Mrs. W. E. Dolley have just started on a tree months' trip to their old home in the State of Maine. Miss Matilda Karns of Coffeyville, Kan., is a guest at the home of Isaac Collins.

A jolly camping party composed of Mr. and Mrs. G. C. Coppock, Messrs. Lemon, and Cooper, Adell and Oner Coppock, are enjoying a fortnight's outing in Cold Water Cañon, near Old Baldy.

Venice villas—cool and pleasant.

It's always cool in Venice Villas.

POLICE TROUBLES.

Ocean Park's Chief Resigns, but Vote of Trustees Is a Tie and Tangle Follows.

OCEAN PARK, July 7.—This time the trouble is in the police department. The complication arose over the employment by the City Trustees of Charles L. Foster of Los Angeles as Chief of Police. This was done at an expense to the taxpayers of $50 per month, which has been paid to Foster for his services. As one of the perquisites of the office, Foster is said to have received $10 per month from each of the patrolmen serving under him. This bonus was lopped off the salaries of the policemen, and its payment is thought to have been influential in holding the jobs for the men who contributed the $10a.

This condition of affairs was brought to the attention of the Venice Chamber of Commerce, which adopted the following resolution, and transmitted it to the City Trustees:

"Whereas, one Foster, employed in the city of Ocean Park as Chief of police, has no lawful right to hold such posoition, or to be paid out of the taxes of the city; and, whereas, the law provides that the City Marshal shall act as the head of the police force, therefore, we demand the discharge of said Foster, and that no more moneys of the city be paid to said Foster."

Since the presentation of this resolution, Foster has not been overseeing the police department. But in a tart letter, reciting conditions by the sea, Foster attempted to surrender the duties of his office by tendering his resignation. The Trustees took a vote on its acceptance, but as there were only four members present, there was a tie vote, and no conclusion was reached.

According to the official records of the Trustees, Foster's connection with the police department of the beach city dates from November 1 of last year, when, after a session of the Trustees in committee of the whole, "Trustee Wheat, chairman of the committee, reported that arrangements be entered into with Charles Foster of Los Angeles to police Ocean Park." This report was adopted, and upon that authorization, Foster began to draw pay.

The Foster resignation will be one of the interesting topics of discussion at the meeting of the board at the beach city tomorrow evening. The petition for disincorporation will also receive consideration. Rumor has it that the City Attorney will advise the board members that they can take no action on the petition, for the reason that they are personally interested.

This point is raised because two or three members of the board were owners of property, which was either donated or dedicated by them to the city. It is held that if the city should disincorporate this land would revert to the original owners, and for that reason the Trustees are not qualified to act on a matter in which they have a personal interest.

RIFLE PRACTICE.

Large Bunch of Marksmen Take Part in Turner Shoot and Good Scores Are Made.

Joe Singer again carried off the champion medal in the regular monthly medal shoot of the Turners yesterday, beating William Frick one point for the honor. A large number of shooters turned out and the conditions of light and wind were very favorable. V. H. Tisdale, Max Friese, Joh von Breton and A. Maas, won the first, second, third and fourth medals, respectively. The scores were as follows:

Joe Singer, 204; William Frick, 203; V. H. Tisdale, 200; R. J. Fraser, 191; M. Friese, 174; J. Von Breton, 171; W. Hiller, 168; O. Pochmeyer, 168; Frank Allender, 159; A. Maas, 157; C. H. Black, 151; E. Solyer, 140; F. Huebsch, 147; Hy Pfirrmann, 145; S. F. Seeley, 140; H. Hoyt, 140, and C. H. Keeney, 137.

Minor Baseball.

Of the many minor ball games played in this city and vicinity yesterday, scores of the following were received: At Santa Monica, the team of that city beat the Nofzigers, 8 to 0; at Norwalk, Halbritters beat Norwalk, 10 to 7; at Dolgeville, the Home Telephones beat Dolgeville, 4 to 2; and the Seal Gardens beat the W. H. & A. team, 2 to 1, but the game was protested; at Santa Ana, the Hoegees lost to Santa Ana by 2 to 3; Huntington Beach beat the Booth-Neighbors team, 10 to 1, at Huntington Beach; at Arcadia the Alhambras beat the Paraffines, 4 to 0; at Seal Gardens the Florence Grahams defeated the Swifts, 3 to 2; on the Rowan-street grounds the Belvederes lost to the Young Men's Athletic Club by a 4-to-18 score; at Naud Junction the Pearls beat the Lions, 5 to 1; at Pasadena the Linda Vistas won from Tropico, 7 to 6.

WILL JOIN IN SURF AND SONG.

CHAUTAUQUA PROGRAMME IS READY FOR LONG BEACH.

Three Periods of Each Day Will Be Devoted to Classes, Lectures and Concerts—Many Noted Speakers Will Attend Sessions, Which Will Be Held in Churches—News Notes.

LONG BEACH, July 7.—The Chautauqua Association of Southern California will meet in Long Beach for its twenty-third annual session, Monday, July 15, and the programme for the ten days' session has just been announced.

As usual the day will be divided into three periods with the morning devoted to classes and the afternoon and evening to lectures, entertainments and concerts by highly-paid artists.

Instead of meeting as heretofore in the Auditorium, the afternoon sessions will be held at the First Baptist Church at Fourth street and Locust avenue. The classes will be held in the Plymouth Congregational and First Christian churches, close at hand.

The first feature of the splendid programme is to be a lecture Monday evening by Judge Samuel R. Artman of the Indiana Circuit Court, whose famous "saloon" decision, wherein he held that it is unconstitutional to license a saloon, created such a sensation in the United States a few months ago.

Another of the lecturers secured for the programme is Prof. Nathan C. Schaeffer, State Superintendent of Public Instruction in Pennsylvania and president of the National Educational Association. "Educational Movements" is the subject from which Prof. Schaeffer is to speak.

Gov. Henry A. Buchtel of Colorado, one of the few ordained ministers of this country to be elected to office as Chief Executive of a State, will deliver his famous lecture, "President Roosevelt," during the session. Gov. Buchtel is also chancellor of the State University of Colorado.

Another of the lecturers of the session is Senator Elmer J. Burkett of Nebraska, who has the distinction of being the youngest member of the United States Senate.

James Clement Ambrose, a man of national reputation, is also to be one of the Chautauqua lecturers. This group of prominent men, who are to lecture, will form the groundwork for the Chautauqua.

Mr. Bruce Gordon Kingsley, organist of St. Paul's Cathedral, London, is to appear in an illustrated lecture, "Parsifal," and Prof. Stanley Le Feur Krebs has been secured for a lecture on psychology.

There are to be two great concerts this year, the first by Miss Ellen Beach Yaw in an evening of old fashioned songs, and the second by the United German Choral Societies of Los Angeles.

Hon. Frank S. Regan will give his cartoon lecture, "Chlaktauqua."

During Chautauqua, Prof. William Frederick Bade of Berkeley will be in charge of Bible study, assisted by Rev. Isaac C. Jewell, Rev. David Beaton, M.A., is to conduct the child-study classes, Miss Ella C. Howell, domestic science; L. E. Garden McLeod, Hector Alliott, R. Mackey Fripp, Clinton Balmer, Alexander Calder and W. H. Knight, art and design; Mrs. Clara C. Hoffman, W.C.T.U.; Prof. James H. Hoose, Prof. Tully C. Knoles, Dr. Charles Lockwood, Stephen K. Symanowski, Prof. Gilbert W. Denleston and Judge Waldo M. York, current events.

DEATH TAKES HIM.

George W. Hargis, former City Clerk of Long Beach and prominent Knight of Pythias, Mason and Elk, died last night at midnight after months of suffering with consumption. Mr. Hargis was a young man, only 27 years of age, and popular with all who knew him. He had been a resident of Long Beach for five years, but had spent much of the past two years at Monrovia.

Mr. Hargis was unmarried and is survived by his parents, Mr. and Mrs. C. J. Hargis of No. 1107 Elm street, and one brother, Foley Hargis. The funeral will be held Tuesday at 2 o'clock from the First Christian Church under the auspices of the Masonic Lodge. Mr. Hargis was a native of Kentucky.

BOY BADLY HURT.

Carl Beck, 17 years old, residing at Fourth and Juniper streets, Alamitos, was severely injured last evening in a collision with an automobile driven by W. P. Morey, a prominent Long Beach man. The boy was riding a bicycle and in attempting to dodge a car opposite the postoffice, crashed into the auto with great violence. His head struck the pavement with much force and it was two hours before he recovered consciousness. The doctors have not determined as yet the extent of his injuries.

WANT TO BE ANNEXED.

The question of annexation to Long Beach is being agitated in Carroll Park, a delightful suburb east of the city. A petition has been circulated there and will be presented to the Board of Trustees on Tuesday afternoon, asking the calling of an annexation election to take in the territory bounded by Fourth, and Railroad streets and Cherry and Paloma avenues.

LONG BEACH NOTES.

Desk Sergeant Fred B. Kutz of the local police force, left today for San Diego, where he will spend a ten-days' vacation with his family.

A. N. Francisco of this city, who travels daily between Long Beach and Los Angeles on the Pacific-Electric, claims to have covered 60,000 miles. He made his first trip five years ago on the Fourth of July, when the first cars arrived in the city.

Long Beach now boasts a Censorial Committee. On Saturday this body served the following notice on all picture theater proprietors, postal card dealers and art store proprietors: "No postals or other cards bearing pictures of the nude, lewd or suggestive shall be exposed or offered for sale in the city of Long Beach. Keepers or operators of Penny Arcades, theatoriums or moving picture exhibits shall show only clean and moral pictures. Nothing bordering on the suggestive, lewd or nude shall be permitted under penalty of revocation of license. By order of the Board of Censors of the city of Long Beach, appointed by the City Council, June 25, 1907." It is signed by Dr. W. L. Woodruff, G. W. Young, H. H. McCutchan, W. J. Morrison and Melvin Neel.

The summer season has opened in earnest, and hundreds of inlanders are arriving daily with trunks and other baggage, prepared to stay a week or more. The three railroad depots are busy scenes and all rooming-houses and hotels are crowded. More cottages have been rented in Long Beach during the past week than during any similar period since the town became the favorite resort of the Southwest.

George Saito, a Jap boy employed to clean up several restaurants and stores in the city, claims to have found a purse containing $250, in the ice cream parlor of J. F. Williamson on the Pike. The Jap handed the pocketbook to Mr. Williamson. Later in the day the man stated that the pocketbook contained nothing, and that the Jap told an untruth when he told a claimant that it contained such a sum. Mr. Williamson says the purse is his.

A 9-year-old lad by the name of Thorpe was nearly drowned in a hole caused by a leak in the water pipe yesterday. The little fellow fell into the mud and water in such a way that he could not help himself and would have been smothered had not a Mr. Huffey rescued him. This happened close to the boy's home on Perkins street.

A baby alligator, scarcely a foot in length, which escaped from the pond in Pacific Park last night, terrorized exclusive Cedar avenue, the home of swelldom in Long Beach. The 'gator was harmless, however, and was recaptured by the police without much difficulty. His first experience was with an inebriate, sleeping off a "jag" in the park, and it was the shrieks of this individual in his effort to escape such a monster, that aroused the prejudice of the elect who hurried into the park to learn the cause of the commotion. At first it was thought the 'gator had bitten the man.

The City Trustees are in a quandary as to whether they will complete the paving of the famous Ocean Avenue boulevard or delay. Residents of the streets along a portion uncompleted between Alamitos and Independencia avenues are divided into two factions, one in favor and the other opposed.

Revolver Club Shoot.

The members of the Los Angeles Revolver Club had a very exciting time yesterday in their medal shoot at the police range, and the interest was intense throughout. The gold medal was won by G. F. Stevenson, who made a score of 86. The silver medal was captured by W. E. Smith, with a score of 82, and the bronze medal by W. H. Gordon, with 79. Other scores were: W. E. Potter, 78; I. C. Douglas, 78; W. A. Wright, 73; J. E. Holcomb, 72; R. Narjot, 70; S. K. Haines, 68; D. C. Crossman, 63; C. W. Linder, 62; D. Coker, 62; H. D. Thaxter, 52; G. H. Stibbs, 50. Mrs. Stevenson made 59, and Mrs. Wright, 42. There will be a handicap medal shoot July 21.

New Tennis Champ.

ATLANTA (Ga.) July 7.—Nat Thornton of Atlanta won the southern tennis championship in singles yesterday, defeating Hugh Bates of Cincinnati in the finals by three straight sets. The victory today entitles Thornton to the titles of champion of the South, as Reuben Hunt of California, the former holder of the honor, was not present to defend his title.

Record Swimming Race.

PARIS, July 7.—The annual international swimming race in the Seine today was won by the English champion, David Ballington, who cleared the distance of more than seven miles in the record time of two hours and eighteen minutes. Out of fourteen competitors only eight finished, including the English woman, Miss Johnson.

NEW POLISH COLONY.

Syndicate Purchases Forty Acres as Basis Expecting to Bring Many Families to Los Angeles.

A new movement is on foot to bring to Los Angeles a large company of Polish families, and to colonize them in the southeastern part of the city, or just outside the city limits.

A syndicate has purchased a tract of forty acres lying south of Vernon avenue and east of Alameda street, as the foundation of this project, and it is expected other purchases will soon be closed. The leading spirits in this venture are prominent Poles from eastern cities who believe the condition of Polish immigrants would be benefited by a scattering out from the large centers of population in the East.

Some time ago members of one of the Polish Catholic orders established a church and school headquarters on the East Side, in the vicinity of the new car barns; but for various reasons this location has not proved satisfactory, and it is probable these institutions will be relocated in the proposed new colony.

It is expected that within the ensuing year at least 1000 Polish families will be located in Los Angeles through the present colonization enterprise. Each family is to be placed on a small tract of land and will be encouraged to closely till the soil.

NOTES OF THE RAILROADS.

While the Santa Fé and Salt Lake roads are bringing the great majority of the N.E.A. delegates to Los Angeles the Southern Pacific is making the arrangements to carry the greater number out again. Most of the delegates will return to the East by the northern route.

Special arrangements and rates have been made by the Pacific-Electric for excursions for the N.E.A. delegates to points of interest near Los Angeles. The Los Angeles Pacific has also arranged for special excursions to Hollywood and beach points.

H. H. Vincent has been appointed general agent of the Yosemite Valley Railroad in Los Angeles with headquarters at No. 553 South Spring street. He will be glad to give any information regarding excursions to the Yosemite.

LABORATORY BURNED.

A gas burner which had been left lighted in the laboratory of the Western Dental Company caused a fire, last night, that for a time threatened the Bryson building at Second and Spring streets. When the flames were discovered employés in the building formed a bucket brigade. The fire was confined to the eighth floor of the building. The loss was about $1000.

CASTORIA
For Infants and Children.
The Kind You Have Always Bought
Bears the Signature of Chas. H. Fletcher

N. B. BLACKSTONE CO.
East Side Broadway
Between Third and Fourth Sts.

In addition to our regular well chosen stock of Dry Goods and Fancy Goods, we are showing at our new quarters complete lines of

RUGS AND DRAPERIES
ART NEEDLEWORK
PERFUMES, SOAPS AND TOILET ARTICLES
INFANTS' FURNISHINGS AND OUTFITS

East Side of Broadway
Between Third and Fourth
Nos. 318, 320, 322

$25.00
TO
GRAND CANYON and RETURN

From July 15th to August 31st we will sell a special excursion ticket, Los Angeles to Grand Canyon and back for $25. Good 30 days. Same rate from other points in California. Santa Fe This is a most delightful season at the most delightful mountain resort within easy reach of Los Angeles, and in addition to the marvelous scene, its hotel accommodations are excellent, and varied in price to suit all

If you are fond of the forest or of mountain climbing—if you are a geologist, a hunter or a naturalist—or if you just love the sublime in Nature, here you find it. Write, phone or call.

E. W. McGee, 334 South Spring Street.
Home Phone A9224; Sunset Main 738

Special Tract Directory

VERMONT AVE. SQUARE
The southwest corner Vermont and Vernon avenues. The largest and choicest subdivision in the southwest.
LARGE LOTS $625 AND UP.
S. J. White & Co., 416-417 Huntington Bldg. Leo J. Maguire & Co., 305-6 P. P. Pay Bldg. Wright & Callender Co., 319-323 S. Hill st. Joseph R. Loftus, 528-29 Citizens' Bank Bldg.

For a Home,
For Mining Camps,
For Summer Resorts
For Health
This is the ideal cottage. Must be seen to be appreciated. Cool in summer. Warm in winter. Made in ten sizes. See it today.
WALKER PORTABLE COTTAGE
420 W. 6th. Opposite Park.

$20 SECURES AN ACRE
Easy installments pay for it. Rich loam soil, free water piped, two fast car lines. 20 minutes out.
EMIL FIRTH, 319 W. 4th St.
Home A-3105. Main 3543

BRENTWOOD PARK
The only reproduction of Golden Gate Park in the world. Ideal villa sites.
WESTERN PACIFIC DEVELOPMENT COMPANY,
204 Germain Bldg., Opposite Orpheum Theater.

RAMONA ACRES
Acre home-sites $200 up. Twenty minutes from business center. "New Tract," every lot a corner lot; cement sidewalks, curbs, oiled streets, telephones, gas and electricity soon available. THE EMERSON REALTY CO., 201-202 Delta Building.

We Will Build a Home For You
and you can pay us in very easy payments. See us about it.
Janss Inv. Co. 320 Pacific Electric Bldg.

Oceanside
LOTS $300 UP, on ocean front, easy terms, sure to double in one year.
HAYES LAND CO., Inc.
501-502 Citizens' National Bank Bldg.
Third and Main Sts., L. A.

HAVE YOU SEEN
Long Beach
If not go down. There are 500 automobiles waiting to show you what has been done and what is being done in the way of building a city. See any responsible real estate agent.

CORINTH HEIGHTS
Quarter-Acre Lots $350 and up
$10 Cash—$10 Monthly
WINTON & McLEOD CO.
330 SOUTH HILL ST.

Eagle Rock.
Rails are now being laid on extension of University-Garvanza line to the eastern part of Eagle Rock, via Garvanza and Annandale. Lots now $175 to $500. One-tenth down and $5 per month.
CRITES, MYERS & KULLI,
107 South Avenue 64, Garvanza P. O. Bldg.

Buy Glendale Lots
—IN—
HOUSTON WEST GLENDALE TRACT.
Do it Now. Don't Wait.
Call at Office for Free Tickets.
C. W. Houston & Co.
715 UNION TRUST BLDG.
Phone Main 1215; Home F4549.

J. Frank Bowen
Subdivider of the fifteen big tracts.
LOTS $450 UP
439-40-41 Douglas Building.
Both phones 2472.

Call or write for information telling how $5 invested monthly secures an interest in down town business property. Shares now selling.

THE CITIZENS' CORPORATION
520 Byrne Building.

EASY TERMS
CITY LOTS
LOW PRICES
McCARTHY CO.
201 N. Broadway

Don't Speculate at Random
You must keep posted on the financial situation daily to be successful. We furnish you with reliable advance information daily on stocks, cotton, wheat, mining or New York Curb before the opening of the principal Exchanges. Subscribe at once and stop losing money. $10 per month to our first 50 subscribers.
NEW YORK FINANCIAL INFORMATION BUREAU
215 Byrne Bldg. 3d St. and Broadway
LOS ANGELES
Phones Sunset Broadway 2497. Home 6637
Ladies' patronage strictly confidential.

TEA
When we take the risk of your liking our tea, the least you can do is to try it.
Your grocer returns your money if you don't like Schilling's Best; we pay him.

Auto Electric Music Stock
Pays 1 per cent. a month, 12 per cent. a year on $1, the par value of shares. Write today for booklet on this investment. It is free. C. P. BOWERS & COMPANY, 218 Mason Bldg., 4th and Broadway, Los Angeles, Cal.

DEPOSIT YOUR MONEY
In our bank where it will soon accumulate by our New Method of Saving. Safe deposit boxes $2 a year and up.
Dollar Savings Bank & Trust Co.
S. E. Cor. Fifth and Hill Sts.

"South of the T

NEWS REPORTS FROM CORRESPO

LOST HIS WIFE, ENDS HIS LIFE.

THE BROKEN-HEARTED HUSBAND MAKES SURE OF DEATH.

Life on Orange Ranch Too Dull for Mrs. Beckley and She Takes Her Children and Disappears Without Farewells—Deserted Man Wades Into Lake and Shoots Himself.

[BY DIRECT WIRE TO THE TIMES.]

HEMET, July 7.—[Exclusive Dispatch.] This little town is today stirred by the suicide of Julius Beckley, an Englishman who has been a resident of Hemet for two years. This morning about 8 o'clock two boys went to Little Lake, a large distributing reservoir four miles east of Hemet, to bathe. They entered the lake at the north bank and walked down on the west side. On their way they found a vest and hat on a rock.

Within a short distance they found the body of a man, partly dressed, with a bullet hole above his right ear, lying in about three feet of water, ten feet from the shore. They hurried to the nearest house and brought M. B. Moulton, who identified the body as that of Julius Beckley.

A note was found pinned to Beckley's hat on the rock, reading: "Please inform Mrs. Harry Owen, Hotel Hemet, of this." Mr. Moulton immediately called up P. N. Myers of Hemet, who notified the Coroner at Riverside, Dr. Roulston, undertaker at San Jacinto, and Mrs. Owen, who is a sister of Beckley's wife.

Friends accompanied Mrs. Owens to the scene of the tragedy. After they had visited Little Lake they went over to the home of the dead man, about an eighth of a mile away, and found a note on the door similar to that pinned to his hat.

The house had been left in good order, the horse at the barn had been fed, and all preparations for death had been made. Upon a little table was the story of the tragedy, told by a few photographs and a marked passage in the Bible. On one side of the table lay the photographs of Beckley, Mr. and Mrs. Owen, and those of his two little daughters.

Separated from them by a pile of books was the picture of his wife. Close by the open Bible with a pencilled cross showed why the wife's picture stood by itself. It referred to a wife fallen from grace, and the unhappiness of a home under such conditions. From different sources the story was gathered.

Mr. and Mrs. Beckley had not lived happily together for several months. Beckley bought an orange orchard four miles from town, and had expected to live there with his wife and children. Mrs. Beckley refused to stay there, preferring to be a waitress at the hotel in town. She was a very pretty, attractive woman, and the porter, Ed Mayer, is said to have became infatuated with her; it is said that in the end with her two children, left Hemet on the following day the man went away.

Whether they are together now is not known, but they have been seen on the streets of Los Angeles together by friends of the townspeople. Her husband wrote to her three times after she went away, but received no reply. She left without so much as a good-by to her friends, who roomed next to her at the hotel, and has communicated with no one here.

R. Roulston took charge of the body pending the arrival of the Coroner. The inquest will be held tomorrow at noon at San Jacinto.

The body had probably been in the water about four hours. From the fact that the man shot himself in the water it is assumed that he wanted to make sure of death, knowing if it did not come from the pistol wound, it would come from drowning.

Venice villas—cool and pleasant.

MISSION CITY ITEMS.

SAN DIEGO, July 7.—For threatening to take the life of Police Justice Anderson, A. W. Tuckey, 73 years old, has been placed under a peace bond of $500. Tuckey had a dispute with Anderson over a business matter, and on that time has been writing letters, of which the following is a sample: "Seven hundred and ten dollars to pay me now, $20 per month, or I will take the cold meat of you, you gray fox." Tuckey denied writing the letters.

In the Chula Vista yacht race yesterday the Sylph was the winner. The standing of the boats for the cup is: Lorna, 12 points; Berger, 10; Sylph, 10; Olympus, 7; Lark, 2; Ripple, 2.

The annual budget for the maintenance of the city schools will be submitted tomorrow evening. It will call for $96,000, and provision will be made for twelve additional teachers, most of them for the new High School.

Nearly one hundred city school teachers will leave tomorrow for the N.E.A. convention at Los Angeles. Forty of them have reservations at the Van Nuys Hotel.

PERSONALS.

Mr. and Mrs. Daniel Keeney of La Mesa celebrated their golden wedding anniversary yesterday.

J. E. E. Schoonover of Covington, Ind., Circuit Judge, is visiting his son, Attorney Alfred Schoonover.

Henry J. Hersey, Assistant Attorney-General during the time of the Cripple Creek troubles, is at La Jolla.

HOUSE LIKE TINDER

Fire Spreads so Quickly That Inmates Barely Escape With Their Lives by Jumping.

VENTURA, July 7.—The residence of Al Comstock on the Little Simi was entirely destroyed by fire yesterday morning, the flames eating up the house so rapidly that some of the inmates had to leave themselves by jumping through the windows.

A farm hand was the first awake, and proceeded to start a fire in the kitchen range. He then went toward the barn to feed the stock. Soon after he noticed a dense smoke coming from the roof of the kitchen, and suddenly flames broke forth and the house went like a match.

The weather has been exceedingly hot in the Simi for several days, being 110 the day before the fire. The wood in the house was as dry as tinder, and caused the dry roof to ignite. The fire spread so rapidly that one young lady in the house made her escape by a window. Everything, including the clothing of the family, was consumed.

Mrs. Elvira Wagner has been appointed administratrix of the estate of her late husband, E. M. Wagner, with bonds of $15,000.

UPLAND ITEMS.

UPLAND, July 6.—The bicycle repair shop here, so long conducted by Sam Rarick, has passed into the hands of Harry C. Kennedy, an experienced mechanic, and Mr. Rarick will give his time to the increasing patronage in his garage.

Miss Clara Bergon, of Upland, won the prize offered by the Times-Index,

Free Tickets at 207 S. ... room 312. Ask Conductor ... at Hidalgo Avenue, Alh...
Free Ride—Everybody ...
Hidalgo Avenue
ALHAMBRA
Highly improved. All ... ments are now completed. 50x150, $550 up, $50 ... monthly.
These lots are choice, ... double in value.
T. WIESENDANGER, 297 S. ...

PURE ... Is Cu... Consu...
In diseases of the Lungs, Heart ... neys, you need more oxygen than ... getting. Pure air without ... drafts, secured by sleeping in a ... tage built for health.
WALKER PORTABLE COT...
On exhibition, rear 430 W. ...

Take West Sixth Street Car
WILSHIRE HARVARD HE...
Lots $1100 and up—Terms
E. A. FORRESTER & SONS, ...
342-43-44 Douglas Building

Short Line
Villa Tract and Valley View ...
Lots $400 and Up
Paul H. Blades, 115 Henne...
122 W. 3d St.

BURKE BROS.
Moneta Avenue Heights ...
Four-track car line direct to ... this tract—one mile frontage on ...
Lots $300 and up. BURKE BROS., ...
423 South Spring Street.

NAPLE...
A. M. & A. C. PARSON...
Sole Agents.
Pacific Electric Bldg. Ground ...
Main 1858. Home ...

Port Orang...
M. L. Germain & Co., Sole ...
200 Germain Bldg.
Home Ex. 900

OUR RENTAL DEPARTM...
for business locations has a ... the place you want.
ROBT. MARSH & C...
Main Corridor—Ground Flo...
H. W. Hellman Building
Both Phones, Ex. 19...

Baldwin Park
ORANGE GRO...
$600
C. B. Guthrie & ...
Room 612-3. 430 So. ...

Only $90 and ...
Lots at Watts
$1 Down, $1 a Week. No Int...
Taxes. Free Tickets at Our ...
S. B. HILL, Selling Agt.
122 West Sixth Street.

Get That Happy ...
BURLEIG...
The Los Angeles Phonog...
Company
202-204 Pacific Electric Bu...

MONETA AVENUE SQ...
Lots $525 and Up. Easy T...
GEO. C. PECKHAM & Co.
203-04-05 Union Trust Bu...
Main 3221. Home ...

ELDER PLACE, No...
64 new, modern 5, 6, 7-room ... PAYMENT, BALANCE MONTHLY, ... INTEREST.
Los Angeles Investment Co.
Main 2348
Largest Co-operative Building Co... America
337 South Hill Street

Cottage Terrace Lots ...
Near Huntington Car Barns ... on San Fernando Road.
See E. T. BARBER, JR., ...
STRONG & DICKINSON,
N. W. Cor. Second and Broad...

Miramonte Par...
An extension of the widely-known ... versally popular.
MIRAMONTE TRACT.
Same Advantages—Same Improvements.
FUS P. SPALDING, owner, 218 B. ... man Building. Phones Home 6667, Main 3064.

$800 TO $1800 FOR LOTS IN ...
HOLLYWOOD PARK PL...
"In the Heart of Hollywood."
FREE EXCURSIONS EVERY HOUR.
TICKETS AT OUR OFFICE.
OTTO WEID & CO., 614 O. T. Johnson ...
W. A. ROBERTS REALTY CO., ...
614 O. T. Johnson Building.

Increase Your Inco...
By placing the management ... of your rental property with
Wright & Callender Co...
323 South Hill Street.

FOR SALE
$16,500, WORTH $20,...
50x110 Feet near Pacific ... and San Pedro. Income ... $70.00. Easy Terms.
ROBERT MITCHELL CO. 313 W. ...

Brentwood Terra...
SWEPT BY OCEAN BREEZES.
Lots $25 cash, $10 and up per ...
Jas. R. H. Wagner,
221-222 H. W. Hellman Bldg.

"South of the Tehachepi."

NEWS REPORTS FROM CORRESPONDENTS OF THE TIMES.

LOST HIS WIFE, ENDS HIS LIFE.

THE BROKEN-HEARTED HUSBAND MAKES SURE OF DEATH.

Life on Orange Ranch Too Dull for Mrs. Beckley and She Takes Her Children and Disappears Without Farewells—Deserted Man Wades Into Lake and Shoots Himself.

[BY DIRECT WIRE TO THE TIMES.]

HEMET, July 7.—[Exclusive Dispatch.] This little town is today stirred by the suicide of Julius Beckley, an Englishman who has been a resident of Hemet for two years. This morning about 9 o'clock two boys went to Diamond Lake, a large distributing reservoir four miles east of Hemet, to fish. They entered the lake at the north end, waded back and walked down on the west side. On their way they found a hat and hat on a rock.

Within a short distance they found the body of a man, partly dressed, with a bullet hole above his right ear, lying in about three feet of water, ten feet from the shore. They hurried to the nearest house and brought M. B. Moulton, who identified the body as that of Julius Beckley.

A note was found pinned to Beckley's hat on the rock, reading: "Please notify Mrs. Harry Owen, Hotel Hemet, of this." Mr. Moulton immediately called up P. N. Myers of Hemet, who notified the Coroner at Riverside, Mr. Boulton, undertaker at San Jacinto, and Mrs. Owen, who is a sister of Beckley's wife.

Friends accompanied Mrs. Owens to the scene of the tragedy. After they had visited Little Lake they went over to the home of the dead man, about a quarter of a mile away, and found notes on the door similar to that pinned to his hat.

The house had been left in good order, the horse at the barn had been fed, and all preparations for death had been made. Upon a little table was the story of the tragedy, told by a few photographs and a marked passage in the Bible. On one side of the table were the photographs of Beckley, Mr. and Mrs. Owen, and those of his two little daughters.

Separated from them by a pile of books was the picture of his wife. Close by the open Bible with a pencilled note showed why the wife's picture stood by itself. It referred to a wife who had gone from grace, and the unhappiness that had come under such conditions. From different sources the story was gathered.

Mr. and Mrs. Beckley had not lived happily together for several months. They had bought an orange orchard four miles from town, and had expected to live there with his wife and children. Mrs. Beckley refused to stay there, preferring to be a waitress at the hotel in Hemet. She was a very pretty, attractive woman, and the porter, Ed Hall, is said to have became infatuated with her; it is said that in June she left her two children, left Hemet on the following day the man went with her.

Where they are together now is unknown, but they have been seen on the streets of Los Angeles together by several townspeople. Her husband wrote her three times after she went away, but received no reply. She left him as much as a good-by to her sister who roomed next to her at the hotel, and has communicated with no one.

Coroner Hazleton took charge of the body upon the arrival of the Coroner. The inquest will be held tomorrow at noon at San Jacinto.

The body had probably been in the water about four hours. From the fact that the man shot himself in the water it is believed that he wanted to make sure of death, knowing if it did not kill him from the pistol wound, it would cause drowning.

Venice villas—cool and pleasant.

MISSION CITY ITEMS.

SAN DIEGO, July 7.—For threatening to take the life of Police Justice Frank A. W. Tuckey, 73 years old, Ben Bland was placed under a peace bond of $500 today. Tuckey had a dispute with Andrew over a business matter, and on that time has been writing letters, in which the following is a sample: "Seven hundred and ten dollars to you now, $20 per month, or I will have one meat of you, you gray fox." Bland denied writing the letters.

In the Chula Vista yacht race yesterday the Sylph was the winner. The finishing of the boats for the cup is: Sylph, 10 points; Berger, 10; Sylph, 10; Berger, 7; Lark, 2; Ripple, 2.

The annual budget for the maintenance of the city schools will be submitted tomorrow evening. It will call for $180,000, and provision will be made for twelve additional teachers, most of them for the new High School.

Forty-one hundred city school teachers will leave tomorrow for the N.E.A. convention at Los Angeles. Forty of them have reservations at the Van Nuys Hotel.

PERSONALS.

Mr. and Mrs. Daniel Keeney of La Mesa celebrated their golden wedding anniversary yesterday.

J. E. E. Schoonover of Covington, Kentucky, Judge, is visiting his son, Attorney Alfred Schoonover.

Henry J. Hersey, Assistant Attorney-General during the time of the Cripple Creek troubles, is at La Jolla.

HOUSE LIKE TINDER

Fire Spreads so Quickly That Inmates Hardly Escape With Their Lives by Jumping.

VENTURA, July 7.—The residence of Al Comstock on the Little Simi was completely destroyed by fire yesterday morning, the flames eating up the house so rapidly that some of the inmates had to save themselves by jumping through the windows.

A farm hand was the first awake, and proceeded to start a fire in the kitchen range. He then went toward the barn to feed the stock. Soon after he noticed a dense smoke coming from the roof of the kitchen, and suddenly flames broke forth and the house burned like a match.

The weather has been exceedingly hot for the first for several days, being 110 on the day before the fire. The wood in the house was as dry as tinder, and it is supposed some defect in the flue caused the dry roof to ignite. The fire spread so rapidly that one young girl in the house made her escape through a window. Everything, including clothing of the family, was destroyed.

Mrs. Elvira Wagner has been appointed administratrix of the estate of her late husband, E. M. Wagner, with bonds of $15,000.

UPLAND ITEMS.

UPLAND, July 6.—The bicycle race meet here, so long conducted by Harry Rarick, has passed into the hands of Harry C. Kennedy, an experienced wheelman, and Mr. Rarick will give his time to the increasing patronage in his line.

Miss Cora Bergon, of Upland, won the prize offered by the Times-Index, at San Fernandino, and as a result will spend a couple of weeks at Coronado and Catalina, a guest of that paper, and she also turned over to the public library here the five years' subscription which was a part of the prize.

E. A. Bowen and son, Ralph, left yesterday for the East. After a few weeks spent at the summer home of Mr. W. O. Bowen, in the Adirondack Mountains, the two brothers will proceed to the New York markets, for the purchase of fall and winter merchandise.

Fred L. Wing was bitten on the arm by a black spider, some time ago, and as a result he has been having a serious time with the poison.

Encarnation Guerrero, a resident of Cucamonga, has fallen into the law's clutches again, this time as a result of the theft of a horse. He started for Texas, but tarried at San Bernardino with the result that Constable Rupp of Cucamonga, overtook him and brought him back to answer for the crime.

Mrs. Eliza J. Strieby died at her home at Cucamonga, after a week's illness. Mrs. Strieby was 73 years old. The funeral was held at the Methodist Church, with interment at the Ontario Cemetery.

Edward Ketcheson had his eye painfully burned on the 4th, while assisting his children in their celebration festivities.

Venice villas—cool and pleasant.

DEVASTATED BY ELEMENTS.

FIGHT WITH FLOOD AND FIRE IN KERN COUNTY.

Thousands of Acres and Scores of Homes Ruined, Railroad Tracks Damaged and Heavy Loss Entailed. District Will Take Years to Recover from Lake Overflow.

[BY THE ASSOCIATED PRESS—P.M.]

BAKERSFIELD, July 7.—Advance waters of the flood from Buena Vista Lake this morning, shortly after midnight, reached the top of the auxiliary levee and now are spreading over the entire reclaimed district of that section. Before the waters will have equalized and the flood stopped it is conservatively estimated that the flooded area will be from thirty to thirty-five miles long and from two to twelve miles wide.

A trip through the devastated section today gave but a mere hint of what the final damage will be. On all sides is seen water and rising from it, like islands, are innumerable hay stacks. Where fences and roads once were, are now only tops of posts protruding a few inches from the water. Houses are deserted and entirely surrounded by the flood and stock and chickens are marooned on small hills and rises.

To estimate the damage the half million sacks of wheat already gone, wells, houses, fences, ditches, railroad track and the results of twenty years' hard work of reclamation must be considered. It will be years before the marks of the catastrophe will have disappeared. Evaporation in this section is about four feet a year and four or five years is the minimum time now given in which the water may disappear and the territory again be fit for cultivation.

FIGHTING FIRES.

This afternoon a force of fifty men from the Kern County Land Company headquarters was called out to fight serious mountain fires near the Tehachepi Pass in what is known as the Toll House Ranch. The flames were first discovered last night and after a hard fight the fire was checked. Six sections were burned over.

Today, however, the fire broke out anew at the edge of the Southern Pacific tracks and is now eating its way north through dense shrub oak and feed grass. Southern Pacific section hands are busy battling with the flames.

Venice villas—cool and pleasant.

KILLED IN OIL TANK.

Well-known Citizen of Colton Found Dead With Fractured Skull by Widow.

COLTON, July 7.—[Exclusive Dispatch.] George L. Pierce, one of Colton's oldest and foremost citizens, met a violent death in the Colton Hardware Company's tankhouse on West G street today. Mr. Pierce had gone to shut off the oil valve and in stepping from the wooden top tank to the metal top tank his foot slipped and he fell to the bottom of the pit, a distance of ten feet. The left side of his skull was fractured and death was instantaneous.

He was found in the overflow, his head buried in the oil, at 4 o'clock by his wife, who had become alarmed at his long absence and had gone in search of him. His watch was beside him, the hands having stopped at 12 o'clock, showing the time of the accident.

Mr. Pierce was a Mason in high standing, a Knight of Pythias and a member of the Congregational Church. He came to Colton in 1881, and for many years was in business in this city, recently retiring after accumulating a fortune. He was born in Woburn, Mass., June 22, 1851, receiving his education at a Boston academy. He was married to Hattie E. Philbrook at Plymouth, N. H., in 1874.

The deceased leaves a widow and son, Arthur L. Pierce of this city, a mother and sister at Olean, N. Y., and a brother in New Hampshire. Funeral services will be held here and the body will be taken to Pasadena for cremation.

PRESIDENTIAL PICNIC.

PLAYA DEL REY, July 7.—Preparations are already well under way for the fourth annual picnic and seaside outing, to be held here next Saturday, by the Presidents and Past Presidents' Association of the Fraternal Brotherhood. The drills of Escort teams will begin at 10:30 o'clock in the morning and there will be an entertaining programme of events covering the whole day. There will be novelty races and athletic sports and games. It is expected there will be an attendence of at least 5000.

REDONDO.

REDONDO, July 7.—Owing to a clerical oversight, there will be no bond election tomorrow, as had been intended and the commencement of work on the new city hall must wait at least one more month. The oversight consisted of the omission to send out the sample ballots at least three full days prior to the day of election. The election will be held jut as soon as the legal notice can be given. This will obviate any technical difficulty effecting the sale of bonds.

Robert Aylesworth was married at Avalon yesterday to Miss Floy Kurtz. News of the ceremony came as a surprise to the friends of the couple, who are to make their home here, on Gertrude avenue.

Mrs. Clinton O. Brown, who died at Los Angeles Wednesday, after a brief illness, had been a resident of this beach for several years and was well known here.

Quite a forest of masts greets the eye from the lookout of Redondo harbor. Eleven vessels are now at the wharfs here, either unloading or waiting for berths at one or another of the docks.

Plans have been prepared and bids are soon to be received for the new school house. The structure is to consist of eight rooms and will be modern in every particular. Additions and renovations will be made to the old building, in order that ample accommodations may be afforded the growing school population.

SANTA MONICA.

SANTA MONICA, July 7.—This city's Fourth of July conflagration was a hold-over, but so far as can be learned the patriotism of young America was responsible for the blaze. The fire consumed the barn of H. X. Goetz, near Fourth and California streets, occasioning a loss of about $15,000. The residence of E. V. Dales was saved only after a hard fight by the fire department.

Santa Monica's baseball team of the amateur league cinched the pennant this afternoon when it defeated the Noftzigers of Los Angeles. The score was 8 to 0. This game is the ninth consecutive one resulting in favor of Santa Monica. She has not yet been defeated.

PERSONALS.

Fred Southcott has departed for his home in Toronto, after a winter spent at the seaside.

Miss Grace Osborne of Montrose, Colo., is the guest of her sister, Mrs. Rowland Lee.

Guy Knupp has been here for a few days. His home is in Porterville.

Mrs. W. H. Sherraden has returned to her home in Omaha, after a visit of some days with her cousin, Mrs. L. E. Hubbell.

Mrs. E. R. Gick has gone to Whittier, where she will spend some time with friends.

ANAHEIM NOTES.

ANAHEIM, July 7.—A man giving the name of Meyers was sent to jail yesterday to serve a sentence of four months for stealing five bicycles in Fullerton and Anaheim. He is from Los Angeles and has a wife in that city. Some of the wheels were recovered.

A. W. Phelps, assistant cashier of the American Savings Bank was taken to Los Angeles, yesterday, to undergo an operation for appendicitis.

Miss Edith Hadley, a milliner in the Asher & Falkenstein stores, fell as she started for the train at Newport, and broke her collar bone.

George Wagner, L. Hennig, U. W. Hall and others are shipping a carload of "spuds" to Los Angeles daily, receiving about $2 per sack. There is a good profit at this price. A year or two ago potatoes were selling at about $1.25 a sack at this season of the year.

Building permits footing up nearly $10,000 were issued in this city the past month.

F. E. Dusenburry has issued a request for the saloons not to sell him liquor.

After hesitating for several weeks the committee has decided to go ahead and get up the grand celebration of the fiftieth anniversary of the founding of Anaheim.

Suit for divorce has been filed by Carrie Brandenberg against W. M. Brandenberg of this city.

It's always cool in Venice Villas.

THE OIL INDUSTRY.

Notes from Santa Barbara's Districts. Columbian's Well at Carpinteria.

The Santa Barbara Oil and Mining Company has started on the first well on the tract owned by that company east of the Campodonico tract. Brookshire No. 4, recently brought in, and the big Brookshire gusher is located less than half a mile from these holdings, the two wells yielding, it is estimated, 1700 barrels per day. The addition to the Brookshire output will enable the directors to pay 3 per cent. dividends in place of the 2 per cent. that has been paid for some months.

Reports from Carpinteria yesterday stated that the Columbian Oil Company's well on the Higgins place was working in oil formation and meeting with a gas pressure that necessitates slow progress.

An important transfer of oil-land holdings is that of between 300 and 400 acres of the Kahn ranch, near the Buell Ranch Oil Company's tract, and east of the Post property.

The Las Flores company has work underway on the Las Flores ranch, the first well having been spudded in some days ago. This is also near the Post property. The Santa Maria field is gradually extending to the northward and eastward, and territory considered strictly wild-cat a year or two ago is now well within the proven belt and bringing from $400 to $750 per acre.

HYMNS RED HOT FAVORITE.

County Jail Prisoners Vote That Hearing Women Sing on Sundays Is Better Than Smoking.

Hymns came out red hot favorite over tobacco smoke in a curious election held in the County Jail yesterday morning.

The decision was a tribute to the little band of devoted women who work every Sunday among the prisoners. It is their custom to hold religious services at 1 o'clock every Sunday in the jail, singing hymns and saying prayers in the corridors between the various tanks.

They have been accustomed to begin with services on the bottom tier, which is beneath the surface of the ground and poorly ventilated. The prisoners always smoke like a battery of furnaces. The smoke got the place so stifling that the women reluctantly told them, a week ago, that they would be obliged to dispense with the hymn singing. They promised to come back as usual and pray but they said that they could not sing any more in that smoky atmosphere.

All of last week, it is said that a red-hot campaign was waged among the prisoners to see whether it should be smoke or hymn tunes.

The leader of the hymn tune party was Anton Besold, who was convicted of killing Claudie Besold, whose body was found in Temescal Cañon, near Santa Monica. Since his conviction, he has taken a strong interest in this religious work and has several times written earnest letters to the women prisoner workers, suggesting that they concentrate their efforts on some special prisoner who needed religion.

The voting took place yesterday at what the prisoners call a "kangeroo court." The vote was in favor of hymn tunes and against tobacco by a large flattering majority.

So the singing went on as usual yesterday.

AMAZED AT CITY'S GROWTH.

Rev. Winfield Scott of Scottsdale, Ariz., former chaplain in the United States Army and a well-known preacher, arrived in the city yesterday. He is a guest at the Hotel Portsmouth. Rev. Scott was the first Baptist minister in this city, when it was a little town of a few thousand inhabitants. He said he was greatly surprised to see the wonderful growth of this city, which he had known in its infancy as an American town. He leaves shortly for La Jolla, near San Diego, for a period of rest.

HEBREW SCHOOLS.

Two strictly orthodox Hebrew schools are conducted in Los Angeles. One of these is an adjunct of the Beth Israel Congregation, and is conducted daily during the school period at the Synagogue Beth Israel on North Olive street. The other is located on Rose street, and draws a large attendance from the Los Angeles Ghetto, in which there are a large number of strict orthodox Romania Hebrews.

Our Cures Last

Half cures are time wasted and money thrown away. Your diseases may be checked by palliative treatment, some symptoms of your weakness may be temporarily allayed by strong stimulative medicine, but the CAUSE and FOUNDATION are not reached and the constitution is being undermined more from day to day. We find the cause FIRST and direct treatment to that, ALWAYS. Our treatment is not to hide the symptoms, but to cure the trouble. Our success is based on these methods. Sooner or later they must be applied to your case.

WE ARE ALWAYS WILLING TO WAIT FOR THE FEE UNTIL A CURE IS EFFECTED

Our practice is limited to the diseases of MEN ONLY. We unfailingly cure to stay cured Contracted Disorders, Chronic Urethral Inflammation, Varicocele, Hydrocoele, Stricture, Blood Poison and the different forms of Chronic Weakness of the nervous system. Consult us free. We advise all ailing men without charge. Don't put the matter off—come today.

DR. HARRISON & CO.

SPECIALISTS FOR MEN ONLY

202½ S. Broadway

Corner Broadway and Second Street.

Sick Men Weak Men

Healed, Restored, Rejuvenated

CURED TO STAY CURED

Every Promise Fulfilled. No False Hopes Held Out.

Contracted Ailments

Peculiar to men, whether new, acute or neglected, cured by methods which speedily check inflammation and clear the system of poison. DON'T NEGLECT THE FIRST SYMPTOMS—itching, burning, frequency of urinating, pain, inflammation, discharges. The sooner we begin to treat you the quicker we can effect a cure. Don't expect the troubles to wear away. THE INFECTION WILL NOT CURE ITSELF. It is a specific poison which must be neutralized, and it is a serious matter—serious enough to call for the advice of a specialist. Do not take any formula or injection which may be recommended to you. Drastic medicines are often worse than the disease.

Be careful that this trouble does not get fixed on you, but if you have tried other doctors who have not cured you, come to us. OUR METHODS AVAIL WHERE OTHERS FAIL. If you are so situated that you cannot call, write, describing your case fully.

ALL MEN'S DISEASES A SPECIALTY.

We cure Nervo-Sexual Debility, Blood Poison, Contracted Ailments, Varicocele, Genito-Urinary Disorders, Private Diseases, Chronic Ailments, Inflammatory Cases, Proctatitis, Urethritis, Neurasthenia, Stricture, Etc.

Dr. Gordon's Medcial Offices

452½ South Broadway

Baldwin Refrigerators for Government Hospitals

...Twenty-Second Year...

The Baldwin Refrigerator Company has been notified that its proposal to furnish the U. S. public health and marine hospital service with refrigerators for the current fiscal year has been accepted, making the twenty-second consecutive year that this important branch of the government service has adopted the Baldwin dry air refrigerator for use in all its hospitals and quarantine stations. So highly were these refrigerators regarded by the surgeons and stewards as far back as 1884-1885, that one of them was included in the government exhibit at world's exposition, New Orleans, marked "Standard refrigerator for hospital use."—Burlington Free Press, August 18, 1906.

James W. Hellman, Agent, 161 N. Spring St

CASH OR CREDIT

Our Prices are the Same

Eastern Outfitting Co

600-606 South Main St.

—MEN—

I Will Cure You

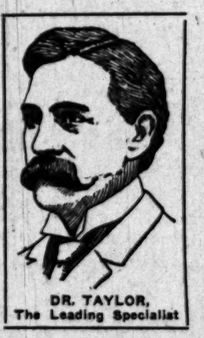

DR. TAYLOR, The Leading Specialist

You Pay When Cured

When I have accepted your case for treatment you may look forward to a complete and permanent cure, and with the very first treatment the curing will begin. This is pretty definite talk upon what is commonly regarded as an uncertain and speculative matter. But I am in a position to speak definite and positively. With me the cure of men's diseases is not uncertain or speculative at all.

I've treated so many cases that I know just what I can do and what I cannot do, and I never promise or attempt too much. I accept no case in which I have doubt as to my ability to cure, and results are always equal to the claims I make. Following are some of the diseases I cure, and reasons why my cures are certain.

Contracted Disorders

In no other ailment peculiar to men is a prompt and thorough cure is essential. Contracted disorders tend to work backward until the most vital nerve centers become involved in the inflammation. Then follows a chronic stage that stubbornly resists all ordinary treatment. Safety demands that every vestige of infection be eradicated at the earliest possible moment. My treatment is thorough. The remedies employed have a more positive action than has ever before been attained, and so perfect is my method of application that even chronic cases yield completely.

Varicocele

This most prevalent of all diseases of men is also the most neglected, either through dread of the harsh methods of treatment commonly employed, or through ignorance of the grave dangers that accompany the disease. As varicocele interferes directly with the circulation and process of waste and repair throughout the generative organs, the necessity of a prompt and thorough cure cannot be too forcibly emphasized. I cure varicocele in one week by an absolutely painless process. My cures are thorough and absolutely permanent, and are accomplished without the use of the knife, ligature or caustic.

I ALSO CURE TO STAY CURED "WEAKNESS," HYDROCELE, SPECIFIC BLOOD POISON AND ALL MEN'S DISEASES.

I state nothing in my announcements but the straight, square truth. It will cost you nothing to call and talk over your case. You can find out all about your trouble and you can later arrange to begin treatment any time you like. My offices, comprising ten rooms, are the largest, most elegant and best equipped in the West.

Dr. Taylor & Co. 305½ South Spring St. Corner Third

LOS ANGELES, CAL.

Hours 9 a. m. to 5 p. m. Sundays 10 to 1 only.

Weak Men!

Why will you be weak? Why do you go on from day to day when you know you are losing your nerve force—your strength—when you see a cure within your grasp? Do not delay a matter which is the key to your future happiness! Whatever your condition today, you will not improve as you grow older. Age calls for greater vital force, and the older you get the more pronounced will be your weakness. You know you are weak now, and wish you could be strong and healthy. You can if you will use our great invigorator—Dr. McLaughlin's Electric Belt. Our Belt cures to stay cured Nervous Debility, Weak Back, Rheumatism, Sciatica, Lumbago, Stomach, Liver, Kidney and Bladder Troubles and Constipation. Worn while you sleep, it causes no trouble, but makes you feel better and stronger in the morning. You feel the gentle, glowing heat from it constantly, but no discomfort, as in the old style belts.

When I procured your belt I was a wreck in every detail, and now, after five months' faithful application, I can truthfully say that I have been entirely cured of rheumatism and vital weakness.

FRED L. FISH, 22 Ozone Street, Santa Monica, Cal.

Call Today

We want you to call if you can. If you cannot we will mail you our beautiful illustrated book, FREE, if you will send us this coupon.

Office Hours—9 to 4, and 10 to 1 Sundays.

THE DR. M. B. McLAUGHLIN CO. 129 S. Spring St., Los Angeles.

Please send me your book free.

Name .....

Street .....

City 7-8-7

ANY COMPLAINING MAN CAN CONSULT ME FREE

It costs you nothing to talk over your case with me. If you are suffering from any complaint peculiar to men, come in and tell me all about it.

Whatever the cause, over-indulgence, indiscretion, dissipation or accident, if you give me your case I'll get right down to the cause at once; begin to build you up on real rational lines.

I'll soon have you a normal, healthy man. Soon have you strong and vigorous as Nature intended you should be.

It is hardly possible for your case to be worse than thousands I have cured—soundly—completely.

Consult me without charge and I'll outline a course of treatment that I am sure will cure you and tell you the cost. No matter how small my fee, it includes all medicines free.

I have cured diseases and complaints of men—I am an expert in those diseases.

You can safely trust me with your case for a speedy, certain cure.

Dr. Morton 316 South Broadway

Hours 9-4. Evenings 7-8 Sundays 9-12.

SAN FRANCISCO OFFICE

Los Angeles Times

789 Market Street

Between 3rd. and 4th.

Advertisements and Subscriptions Received

Southern Californians, when in San Francisco, can have their mail sent in care of the Times Office.

Copies of The Times on file.

IVERS & POND PIANOS SOLE AGENTS

J. B. BROWN MUSIC CO., 648 South Broadway.

Severe Pains

When a prominent nerve is affected, the pain is severe. It is called neuralgia. It may be in either the head or body. Relief comes only when this nerve trouble is overcome. By its soothing and strengthening influence upon the nervous system Dr. Miles' Nervine removes the cause.

"It was about two years ago that I was taken down with what the doctors claimed was neuralgia, and some called it lightning rheumatism. Sharp pains would go from one place to another, mostly in my head, and they would last two or three days before I could get relief. During these spells I would be so nervous that I hardly knew what I was doing. The pains were so severe and exhausting that my husband would have to steady me when walking across the room. I would have fever, and my heart would palpitate, and in a day or two I would feel better. Just as soon as I would expose myself the very least I was sure to have a spell of neuralgia. I have taken lots of doctor's medicine, but I might just as well take water. My aunt kept writing me to just try Dr. Miles' Nervine, and I am thankful that I was persuaded to do so, for the Nervine has cured me—has driven it out of my system."

MRS. H. C. DIXON.

2122 Savannah Ave., St. Joseph, Mo

Dr. Miles' Nervine is sold by your druggist, who will guarantee that the first bottle will benefit. If it fails, he will refund your money.

Miles Medical Co., Elkhart, Ind

LADIES

DR. CARTER'S MONTHLY REGULATOR

ALWAYS relieves the most obstinate Monthly Irregularities in a few hours.

It will not injure the most delicate woman and is POSITIVELY GUARANTEED in every case. Ladies are cordially invited to call and consult free of charge, a regular Register in attendance of 20 years' experience to treat cases of Monthly Irregularities, Sterility, Change of Life, Cancer and all diseases peculiar to women, by improved methods without resorting to painful and dangerous operations. Consultation free and strictly confidential. Hours 9 a. m. to 6 p. m. Sundays 10 to 12 m.

DR. & MRS. CARTER

204 Mercantile Place, over 542 S. Spring Street.

Home Phone F6758. Main 4970

McBurney's Kidney, Bladder and Rheumatism Cure

One Bottle Cures

Prepaid $1.50 All Druggists

Send 25c in 5c stamps to W. F. McBURNEY 2067 Vermont Ave. for a sample bottle

DOCTORS

Shores & Shores

446½ S. Spring St.

SPECIALISTS

In Catarrh and all chronic Nervous and Private diseases.

Los Angeles, Cal.

Men's Specialists

All Men's Private Diseases

$10 OUR FEE

DRS. GEBON BROTHERS

322 Germain Bldg. 224 South Spring, Los Angeles

MEN and WOMEN

If you have been getting experience only by practicing with others; don't despair, but consult Dr. Will the Reliable Specialist for a CURE. Chronic, Nervous, Sexual and Private Diseases successfully treated. Consultation FREE. Rooms 3-4-5, 206½ South Broadway.

No Charge

is made for our services and only a small amount is asked for the medicines in your treatment. Sufferers of catarrh should not fail to consult us.

LOS ANGELES MEDICAL INSTITUTE.

Fourth F oor, Ramick Building.

417 SOUTH BROADWAY

Blood and Skin Diseases a Specialty.

Rupture, Piles, Varicocele and Strictures cured without cutting.

Melvin E. Sykes, M. D.

Corner First and Main, over German-American Bank. Entrance, 106 N. First street.

ORMSBY'S NASAL DOUCHE TABLETS

positively cure Catarrh and Hay Fever. One trial convinces. Price $1.00

at your druggists or

L. H. ORMSBY

407 Fay Building

3d & Hill Sts Los Angeles

MEN AND WOMEN.

Use Big G for unnatural discharges, inflammations, irritations or ulcerations of mucous membranes. Painless, and not astringent or poisonous. Sold by Druggists, or sent in plain wrapper, by express, prepaid, for $1.00, or 3 bottles, $2.75. Circular sent on request.

LADIES!

$3.50, $4.00 and $5.00 shoes are selling for $2 a pair at the

MAGILL'S SAMPLE SHOE SHOP,

Permanently located 5th floor Merchants' Trust Building, 207 S. Broadway—Salesroom 502.

GREAT FOR KIDNEYS

Weak back, tired feeling, mental depression, sleeplessness, headache and other symptoms are quickly cured by the use of Palmo Tablets. They act directly on the kidneys and nervous system, and make you look and feel years younger. 50 cents.

AT ALL SUN DRUG STORES.

MORPHINE

and other drug habits are positively cured by HABITINA. For hypodermic or internal use. Sample sent to any drug habitue FREE! by mail. Regular price $2 per bottle at your druggist or by mail in plain wrapper. DELTA CHEMICAL CO., St. Louis, Mo. For sale in Los Angeles by Sun Drug Co.

THE CITY IN BRIEF

NEWS AND BUSINESS.

Inquest Today.

The Coroner will hold an inquest today in the case of George Campbell, who died last Saturday night at the Red Cross Hospital from injuries sustained in a collision between his wagon and a car of the Washington-street line of the Los Angeles Railway Company. Considerable difficulty has been experienced in finding witnesses to the accident.

Hip Broken by Fall.

Floyd Hutchins, of No. 1417 Lawrence street, aged 11 years old, was taken to the Receiving Hospital yesterday suffering from a broken hip, which was sustained in a peculiar manner. With several companions, he had rigged a pulley to a tall tree and the boys were enjoying what they called "a slide for life." They climbed the tree, and then slid to the ground. Floyd lost his balance as he reached for the rope and fell a distance of thirty feet.

Street Improvement Planned.

Plans have been approved for the grading and curbing of Irolo street between Tenth and Eleventh streets. The opening of the street from Tenth makes necessary the building of a bridge across the ravine which now makes the road impassable. The plans, now in the hands of the City Engineer, call for a cement bridge across the ravine. After the opening of Irolo street, will come, it is said, the improvement of Eleventh street from Normandie west to the city limits.

Would Improve Tracks.

Track layers of the Los Angeles Railway Company will work extra shifts in order to complete the repairs to be done on the Pico Heights car track. The entire track will be ballasted from Main street to the end of the line. Already a part of the work has been done. Wherever necessary the rails which are worn will be removed and heavy steel rails will replace them. From Alvarado street to Arlington the entire track will be raised and the space between paved. The roadway, when improved, will be one of the best in the city.

For Car Line Extension.

Residents of Harvard Heights, and vicinity, are working hard to raise the required bonus of $10,000 for the proposed extension of the Ninth street car line. At present the cars run to Tenth street and Vermont avenue, leaving a large outlying portion of the city without adequate car service. The Los Angeles Railway Company proposes to extend the rails along Tenth street to Gramercy Place. This will be done within a short time after the money is in the bank. More than $8000 has already been raised and the remainder is in sight. The railway company promises to have cars running within three months from the time the money is paid.

BREVITIES.

J. W. Frey has moved his stock of mantels, grates, tiles and andirons to his warerooms, corner Los Angeles and Twelfth streets, where can be seen the largest assortment of black and brass fireplace trimmings to be found in the United States.

Dollar Shoe Store Bulletin: Men's, Women's and Children's Shoes, $1 the pair. Special today, women's and children's white canvas Oxfords. Top floor Bryson Block, 2d and Spring.

If it is dead, don't! If it is pure, live, do! It may save you a sick spell Orange Mineral Table Water. Both Phones.

Dr. J. Hamilton Thurston, dentist, has resumed practice at 422 and 423 Auditorium Bldg.

Dr. Earl Sweet has returned. Resumes practice 520 Trust Bldg.

Dewey Bros., photographic supplies, have moved to 510 S. Broadway.

Furs. D. Bonoff, furrier, 212 S. B'way.

PERSONAL.

Former Gov. George C. Pardee and Mrs. Pardee, of Oakland, arrived in the city last night and registered at the Angelus. Mr. Pardee will attend the meetings of the National Educational Association.

J. J. Taylor, a mining man from Rhyolite, is a guest at the Alexandria.

Maude Adams has reserved a suite of several rooms at the Alexandria for two weeks.

A party from Chihuahua, including Mrs. J. Steffran and son, and Mrs. Gustav Zork and son, and Mrs. R. Froebel of El Paso are guests at the Alexandria.

VITAL RECORD {BIRTHS. DEATHS. MARRIAGES. DIVORCE.

Deaths.

KEYES. In this city, July 7, Robert Keyes, aged 37. Funeral from the office of Overholtzer-Mills Co., Pico and Grand ave., today, at 3:30 a.m., under the auspices of I.O.O.F. General Relief Committee.

DAMES. At his residence, No. 1806 South Flower st., July 7, 1907, William W. Dames, aged 67 years. Private funeral services will be held at the residence Tuesday, July 9, 1907, at 3 o'clock p.m. Oakland and San Francisco papers please copy.

PETRICH. In Badad, Cal., July 4th, 1907, William C. Petrich, aged 39 years. Funeral from the chapel of Pierce Bros. & Co., 520 S. Flower st., today at 3 p.m.

BONT. At the family residence, July 6, 1907, Joseph P., beloved husband of Amelia Bont, and father of Mame C., Josephine, George and Augusta Bont, aged 42 years. Funeral services will be held at his late residence, 222 South Bunker Hill ave., today (Monday,) at 2 p.m. Friends are invited. Interment private. Davenport, Iowa, and Memphis, Tenn., papers please copy.

PETERS. In San Francisco, Cal., July 7, Pencus Peters, father of F. A. and Tillie Peters, of Los Angeles; a native of Germany, aged 54 years. Funeral notice later.

WEST. In San Francisco, July 4, Harold, beloved child of William and Margaret West, aged 2 years, 1 month. Funeral today at 2 p.m. from parlors of Cunningham & O'Connor, 1031 S. Grand avenue. Interment Evergreen.

BOEHLER. Died Saturday, July 6, Mrs. Helen M., remains at Peck & Chase undertaking parlors. Interment Chicago.

HOLLENBECK LODGE, NO. 319, F. and A.M. will confer the first degree Tuesday, July 9, 7 p.m.
J. WILL DICK, Sec.

Los Angeles Transfer Co., 751-3 S. Spring.
'Phones Main 49 or 249. Home Ex. 249. Will send messenger to your residence for checks and deliver baggage without extra charge.

Bresee Bros. Co., Undertakers.
324 South Figueroa. Private ambulance. Lady embalmer. Tel. M. 243, Home 52067.

Salt Lake Transfer Co., 217-19 East First street, will check baggage at your residence to any point. Both 'phones Ex. 751.

Orr & Edwards Co., Funeral Directors.
Have moved to their new building, N.E. corner Tenth and Flower. Both 'phones 61. Lady assistant. Private ambulance.

Dexter Samson Co., Undertakers. 1312 S. Flower. Home F4129. Sunset 7585. Lady assistant. Private ambulance.

Peck & Chase Co., Undertakers. 423 S. Hill. Both phones 61. Lady attendant.

Connell, Unterkircher, Crawford Co., Funeral directors, No. 1051 South Grand avenue. Mrs. Connell in charge of women and children. 'Phones 5 6450, M3232.

[illegible] F. Flower. Tel. M. 1877. Lady attendant.

Egyptian Cement Burial Vaults forever protect the dead. Are air and water tight. Prices within reach of all. All cemeteries. 'Phones Main 301, Home A4302.

CHILD VICTIM OF JEALOUSY.

Hit by Bullet Intended for Sister's Lover.

Suspected Man Disappears, Threatening Suicide.

Three Shots Fired but Only One Takes Effect.

One of three bullets fired at Miss Josephine Sanmarco and Joseph Desparti, at the Sanmarco home, No. 699 Molton street, last night, struck and fatally wounded 5-year-old Mary Sanmarco. Information is in the possession of the police which leads them to suspect that Sam Nazzareno, a boarder at the Sanmarco home, did the shooting and that jealousy was his motive.

Although the reticence of the Sanmarco family seriously hampered the work of the officers detailed on the case, it is admitted that Nazzareno, apparently was deeply in love with Josephine and that he entertained a strong hatred for his rival, Desparti. His sudden disappearance after the shooting lends color to the suspicion of his guilt.

Neighbors have frequently heard shots fired at the Sanmarco house and always after a man had just passed out, they say. The police assert that several attempts were made to assassinate Desparti when he was on his way to and from his home at No. 649 Clover street, to call upon Josephine. Twice the girl herself was shot at during the past week.

About 9 o'clock last night Mr. and Mrs. C. B. Yancy were seated upon the front porch of their home at No. 680 Antonio street—just west of the Sanmarco house—when they were startled by three shots. A moment later George Sanmarco, the 10-year-old brother of Josephine, rushed into the yard and cried to them that Sam Nazzareno had shot his sister, they say.

SHOT IN CHEST.

When officers arrived at the Sanmarco house they found the members of the family gathered about the bed upon which lay the little sister of Josephine. The child was bleding freely from a wound beneath her right arm. A bullet of large caliber had bored its way into her chest after severing a rib.

Two officers took the child to the Receiving Hospital. Police Surgeons Garrett and Bonynge made an attempt to find the bullet, but were unsuccessful. A special ambulance was summoned to convey the little girl to the County Hospital. The surgeons do not believe she can live through the night.

As the policemen approached the front door of the Sanmarco house, two men were seen emerging stealthily from the rear entrance. One of them is said to have been identified as Sam Nazzareno. The pair worked their way through the undergrowth to the street, and then dashed across it, disappearing in the direction of the Los Angeles River. Nazzareno, if it was he, cried to an acquaintance that he would end his life.

Before leaving the house one of the men had warned Mrs. Sanmarco to tell nothing of the affair on the penalty of death. She obeyed instructions. It was only by an accident that the officers learned that Sam Nazzareno was jealous of Desparti and had threatened to kill him.

The house occupied by the Sanmarco family is situated on the west side of Molton street near the Southern Pacific right of way. It is a one and a half story frame structure. Two rooms at the rear are occupied by Frank Nazzareno, a laborer, and his son Sam, who is 21 years old.

Prior to the shooting Sam Nazzareno was seated in a front room with Desparti, Mrs. Sanmarco and Miss Sanmarco and Mary was lying on the bed asleep.

SON DEFENDED.

Sam Nazzareno left the room, apparently in a rage, and went to his father's apartments in the rear. His father claims that the young man walked out of the rear door and stood holding the screen open when the first shot was fired, and that his son then returned to the room before the second shot was fired.

The first shot penetrated the child's body. The second shot, aimed evidently at Josephine, passed six inches higher. The third shot barely missed Desparti.

In three places the window glass was broken by the shots. Aim had been carefully taken after deliberate calculation, the police believe. There were powder burns on the window glass.

Desparti says that he leaped from his chair at the first shot, and ran to Josephine. Mrs. Sanmarco, who had been seated between Desparti and her daughter, was so badly frightened that she nearly fainted.

FATHER ARRESTED.

Nazzareno could not be found last night, but his father was taken into custody and will be held pending an investigation of the case. The only description of Sam Nazzareno, the police have is one furnished by Desparti, and that is incomplete.

Josephine Sanmarco, who is 18 years old, and very attractive, says that her mother was forced to keep the Nazzarenos at the house because when her father was killed recently in the Southern Pacific shops, he left no money for his funerals.

INDIAN MATTERS.

Interesting Addresses at Teachers Convention Today and Reception at Westminster Tonight.

Although the greatest interest centers, this week, about the convention of the National Educational Association, the convention of Indian school teachers will have some very interesting sessions. Commissioner of Indian Affairs Francis E. Leupp will give an address today, as will also Harwood Hall of Sherman Institute, and George P. Phenix of Hampton (Va.) Normal Institute. Miss Angel De Cora, teacher of Indian decorative art at the Carlisle Indian School, will talk on "Native Decorative Art."

RACE SUICIDE IN SOUTH.

BATON ROUGE (La.) July 7.—[Exclusive Dispatch.] Startling statistics indicating race suicide in Louisiana at an alarming rate have been made public by the Louisiana State Board of Education. Sixteen parishes report a total decrease of 8438 educable children during 1907 as compared to last year. Thirteen parishes are yet to report, and it is expected that the final figures will show more than 12,000 loss in childhood for twelve months.

If You Want to Go East C. Haydock., Agent Illinois Central R.R., 118 West Sixth.

Robert L. Garrett & Co., Undertakers. Lady attendant. 1237 S. Flower. Ambulance.

Expert Watch Repairing
Your watch will keep perfect time if it's GENEVA-cleaned or repaired. A little better workmanship at the lowest prices. These prices apply only to American watches.
Watch cleaned $1.25
New main spring $1.00
Roller jewel $1.00
Hunting crystal 25c
Open face crystal 35c
GENEVA WATCH AND OPTICAL CO.
305 So. Broadway

THE BEST THAT SATISFIES IS PEERLESS BREW
$1.50 Per Dozen Quarts
As a hot weather beverage Peerless Brew is perfect. It is cooling, yet invigorating and nutritious. Pure and wholesome.
DELIVERED ANY PART OF CITY
THE RELIABLE STORE
Southern California Wine Co.
Phone Ex. 16, Main 333
518 South Main Street

"SIEGEL'S—WOMEN'S—CHILDREN'S WEAR"
Myer Siegel & Co.
251-255 SOUTH BROADWAY
Important Specials Today.
Women's Waists
Lingerie Models $3.95
Values up to $8.00.
Women's Suits
Values up to $35. at..... $15.00
White Linen Belts
Special at 40c
Girl's Gingham Dresses
Special Sizes 6 to 14 years. $1.75
Trimmed Hats
French Lingerie
$10 to $15 values at $5.00
Most exquisite lingerie modes and of exclusive patterns. Styles for Misses and Women.
"SIEGEL'S—WOMEN'S AND CHILDREN'S WEAR"

WEDDING Announcements
Invitations, at-home cards and all social engraving carefully and properly executed. Send for our wedding booklet and card courtesy FREE.
Sanborn, Vail & Company
357 South Broadway

Try a
Bennett Shampoo

If you want real satisfaction—cool, delightful and invigorating to the scalp. Best in the city, 25c. Hair dried by sun or hot air.
BENNETT TOILET PARLORS
N. E. Cor. Fifth and Spring

Luitwieler Pumping Engines, direct connected, compact, economical. We are now replacing wasteful apparatus with our pumping engines for several different companies at once. We make substantial savings. "Uncle Sam" has heard of them, and we are now furnishing him. Our pumping engines have a world-wide reputation. LUITWIELER PUMPING ENGINE CO., 707 North Main St.

The expertness and skill of our Fancy Drink mixing at the Big White Onyx Fountain is worth the price of the drink. See it!
BOSWELL & NOYES,
Third and Broadway.

Port 8 Years Old $1.00 a gallon
Main 2682 Home F4388
German-American Wine Co.
314 West Fifth Street

SCOTCH Suits to Order $15 TAILORS

"READY and RIGHT"
THE NEW CLOTHING
On Sale at the
SILVERWOOD STORES

James Colgan & Co.,
713-715 So. Spring. 644 So. Main.
Largest second hand store in Los Angeles. Furniture bought, sold and exchanged. We please the people.
Home F 3956 or F 5[illegible]

The Wise Ones
Among the swell dressers who demand and appreciate the cool clothes that keep their shape, are now having Soudan Serge suits made with the B. & K. trade-mark under the collar.
At $25.00
Our Three Stores Close Saturday at 6 o'clock During July and August :: :: :: :: ::
BRAUER & KROHN
TAILORS TO MEN WHO KNOW
125-133 South Spring St.
N. W. Cor. Fifth and Spring Streets
114½ South Main St.

"Correct Hats for All Men."

Sale of Cool Shirts Today
$1.50 and $1.75 Kind $1
$2.25 and $2.50 kind $1.45.
$2.75, $3 and $3.50 kind $1.65.

Swell Straws Reduced
$2 and $2.25 Ones $1.65
All clever new styles in all popular braids—all sizes—no reserve. All other lines reduced, too.
Siegel Bros.
103 South Spring St.
Hotel Nadeau Bldg.

MORE THAN
1600 Candidates
will be initiated into
The Fraternal Brotherhood
AT TEMPLE AUDITORIUM
Friday Evening, July 12.
WHY?
Because the Fraternal Brotherhood is carrying out its promise to protect all worthy members of the order; it pays in accident, permanent disability and death in exactly the terms of its policy. This is the reason WHY the Fraternal Brotherhood is initiating over 1700 candidates at the Temple Auditorium July 12th.
Drop a card to H. V. Davis, Supreme Secretary, corner Lincoln and Figueroa, and receive some information by return mail. Tel. Main 1550, Home 1550.

Mme. Velma Keith

The distinguished Clairvoyant, will continue all of this week to give her celebrated full life readings for $1.00
At 746 South Broadway

Ocean Steamships
North-German Lloyd
Fast Express Service
PLYMOUTH—CHERBOURG—BREMEN.
Kronprinz. Jly 16 9am | Cecilie(nw) Aug. 20, 1pm
Kaiser, July 30, 10am | Kaiser, Aug. 27, 10am
K. Wm. II...Aug. 6 4 a.m | K. Wm. II. Sept. 3, 1 pm
Kr'ps. Aug. 13, 7:30 A.M | Kr'ps. Sept. 10, 7 A.M
Twin-Screw Passenger Service
PLYMOUTH-CHERBOURG-BREMEN, 10 A.M.
Barbarossa ....July 11 | Hremen .....Aug. 8
Kurfuerst ....July 18 | Barbarossa .....Aug. 15
Friedrich ....July 23 | Kurfuerst .....Aug. 22
Alice .....Aug. 1 | Friedrich.....Aug. 29
Mediterranean Service
GIBRALTAR—NAPLES—GENOA, AT 11 A.M.
F. Irene .....July 13 | F. Irene ..... Aug. 17
*Neckar ..... July 20 | K. Luise .... Aug. 31
K. Luise ..... July 27 | K. Albert .... Sept. 7
K. Albert.....Aug. 3 | *Neckar.....Sept. 14
*Omits Genoa.
From Bremen Piers, 3d and 4th sts., Hoboken.
North German Lloyd Travelers' Checks Good All Over the World.
OELRICHS & CO., NO. 5 BROADWAY, NEW YORK. ROBERT CAPELLE, 754 VANNESS AVE., SAN FRANCISCO, CAL.
CANADIAN PACIFIC, EMPRESS LINE OF THE ATLANTIC. QUEBEC TO LIVERPOOL. LESS THAN FOUR DAYS AT SEA. Empresses sail July 12, 26; Aug. 9, 23; Sept. 6, 20. First Cabin $80 up; Second Cabin $45 up; Third Class $28.75. Write for particulars. C. E. BENJAMIN, Gen'l. Agent, 232 South Clark St., Chicago. Tel. Harrison 1713.

HUGH B. RICE CO.,
Steamship Agents All Lines.
Tickets and reservations at
609 So. Spring St.

SAN FRANCISCO BUSINESS BUGGIES, RACINE SATTLEY LINE.
We are selling the best grade of vehicles at prices just one-third less than you are accustomed to pay, and for a few days we will place on sale our line of surreys at actual cost. Seeing is believing.
ADVANCE BUGGY CO.
FACTORY 2030 CENTRAL AVE.
SALESROOMS 230-4 SO. LOS ANGELES ST.
NATURE'S SOVEREIGN REMEDY
WONDERINE
For all diseased conditions, inflammation and pain.
GREATEST DISCOVERY OF MODERN TIMES—WONDERINE—found only in the GEYSERS OF ARIZONA.
This company controls WONDERINE. Supply inexhaustible.
A contract has just been let to a wealthy combine who will market WONDERINE in the East, through 17 States, calling for the expenditure of thousands of dollars of their own money, and the sale of immense quantities of WONDERINE.
Wonderful Investment opportunity—shares now at 20c—par value $1.00, soon go to 50c. Wire reservations, or write, but do it today. NOW—tomorrow may be too late. Let us hear from you.
ARIZONA WONDERINE COMPANY,
430 Broadway, Room 408, Los Angeles. Phone F-4118.

Finest Display of
Ostrich Plumes
and Feathers in Los Angeles. Prices that are not duplicated
Marvel Millinery
241-243 So. Broadway

Herrington 445 S. Spring Street
Clothier and Haberdasher
FAMOUS FOR $10 SUITS

Capable of varied and artistic arrangements.
Globe-Wernicke "Elastic" Bookcase
California Furniture Co
Broadway, 639-645

FISCHER PIANOS
THE WILEY B. ALLEN CO.
416-18-20 So. Broadway

SCRUPULOUSLY CLEAN
Are the kitchens, pantries, and all the storerooms and all the culinary devices and implements at
Levy's Cafe
And all the cooks and other kitchen and cellar employees are clean and tidy. Look in at the big windows.

If you are drinking it you need not worry. It will keep your system absolutely normal.
ORANGE (County) MINERAL TABLE **Water**
5 gals. 40c. Both phones.

Floor Paint $1.10
Regular Price $1.50
We're closing out, that's why. Everything else in proportion.
Green-Marshall Co.,
550 S. Broadway

CHESTERFIELD
The finest clothing for men.
MATHESON & BERNER,
Broadway, corner Third.

JAMES COLGAN & CO.
713-715 So. Spring. 644 So. Main
Largest Secondhand Store in Los Angeles
Lowest prices. Furniture bought, sold and exchanged. Tel. Main 1550.
Home F3956 or F8389.

The Daylight Store Phones Main or Home 1261
Jacoby Bros.
331-333-335 South Broadway.
"Something New Every Day."
We're selling fine white waists at one-half price today. Better come and investigate. Eton suit special, also, at $15 for values to $50. Look again at yesterday's ad.

THE BABY SHOP
447 SOUTH BROADWAY
We are showing the daintiest and prettiest new dresses for infants and children, in white and colors, lace trimmed, with low neck and short sleeves. The most seasonable and appropriate dresses for wear these hot days. Ranging in price from $1.00 up.
See our fine line of white and colored lawn and dimity dresses for children. Reduced from $2.00 to $1.75. We have fine broken line of children's colored dresses on sale this week, reduced from $1.50, $2.00 and $2.50 to $1.00 and $1.25.
These are excellent values.

BEEMAN & HENDEE

PIANO VALUE FRE
Money Value Prizes
500 Framed Art Pictures Free
1000 Art Pictures Free
2000 Famous Song Books Free
5000 Other Valuable Prizes
We are a new Company and offer the above prizes to make our [illegible] in every household on the Pacific Coast. When a teacher wishes [illegible] upon the mind of a pupil a certain sentence she requires them to write a number of times. That is what we are going to ask the Contestants to "Contest" to do, and we will award prizes according to the number [illegible] and the promptness in the answering of this advertisement.
CUT OUT A PIECE OF PAPER
the size of a postal card and write
Western Piano Co., Los Angeles, Sell Only Reliable Pianos
as many times as you can, and on the other side answer the following [illegible]
Have you a Piano? Old or new, or an Organ? Do you ever expect to own one?
How many times have you written, WESTERN PIANO CO., LOS ANGELES, SELL ONLY RELIABLE PIANOS?
Every person sending us a list of sentences will receive a prize. Try us a list today.
COME AND SEE OUR BEAUTIFUL DISPLAY OF PREMIUMS.
When you send or bring your list, be sure and address
DESK NO. 3
Western Piano Co
729-731-733 W. 7th St. LOS ANGEL

JUST OVER THE LINE FROM HIGH RENTS AND HIGH PRICES
We Give Credit

Easy Payments
HIGH RENT DISTRICT
WEST SIXTH STREET
HIGH RENT DISTRICT
SPRING HILL BROADWAY
Genuine Hickory Rocker
$3.60 Just like cut below. Large, roomy, comfortable. Will last a life time. The ideal chair for the porch.

Special Sale of Bissell Carpet Sweepers
$2.65 Regular $3 Sweeper
We have purchased a quantity of these genuine Bissell sweepers and will offer them as a special this week, while they last, at $2.65 instead of the regular price $3.00.
Matting
Pretty figured matting in popular colors—good quality—splendid for beach cottages—special at 23c a yard. 23c Yard

Solid Oak Pedestal Table $15
You can buy this elegant solid oak pedestal dining table this week at $15. Extends to 6 ft. Substantially made and beautifully finished.
DuBois & Davidson FURNITURE COMPANY
212-214 West Sixth Street
Between Spring and Broadway

Two Parts, Complete—28 Pages
Sixty-sixth Year
ANNUM, $9.00 | Per Month, 75c or 2 1-2 Cents

THE WEATHER.
BRIEF REPORT.
RECAST—For Los Angeles and [illegible]: Fair; light west wind. For San Francisco and vicinity: Fair; west wind. Sunrise, 4:49; sunset, 6:37; moon sets early in evening.
ERDAY—Maximum temperature, 81 deg.; minimum, 65 deg. 5 a.m., east; velocity, 3 miles; 5 p.m., southwest; velocity, 10 miles. Tonight the temperature was 64 clear.
DAY—At 2 a.m. the temperature was 66 deg.; clear.
For complete weather report, including comparative temperatures, [illegible] found on page 12, part II.

POINTS OF THE NEWS IN TODAY'S ISSUE OF The Times

INDEX.

[illegible] Plan to Smash Trusts.
[illegible]mits Gets Five Years.
[illegible]ay Resents Japs' Slurs.
[illegible]ess Views of Fleet Transfer.
[illegible]th of Middle West News.
[illegible]nchers Fight Brush Fires.
[illegible]blic Ownership Tide Turning.
[illegible]ctor Mecca is Cleveland.
[illegible]rns May Box Johnson.
[illegible]rks Meet to Celebrate.
[illegible]cretary Loeb to Retire.
[illegible]fairs in Los Angeles Society.
[illegible]y in Brief: Vital Record.
[illegible].
[illegible]E.A. Convention Opens.
[illegible]blic Service: News of Courts.
[illegible]nother Outfall Sewer Tangle.
[illegible]itorial Page: Pen Points.
[illegible]ayhouses and Players.
[illegible]s Times Scholarship Contest.
[illegible]ty Millions Up Go Assessments.
[illegible]ews of Los Angeles County.
[illegible]ther South Counties' News.
[illegible]rket Reports: Financial.
[illegible]ping: Port San Pedro.
[illegible]rches of Oil Refiners.

SYNOPSIS.

[illegible] CITY. Convention of the National Educational Association opens [illegible]arly at Temple Auditorium, [illegible]h is filled to its capacity at the [illegible]ssions; unexpected rush of arrivals carries total registration of attendants to a point estimated at 10,000; [illegible]xceptional charter adopted; Chicago leader teacher fails to appear; Command strongly presenting claims to entertain the association [illegible]t year....Land company demands [illegible]r purchase large tract or be [illegible]....Resolution to ask for special [illegible]n to vote on special tax levy for much-needed funds....Bixby's [illegible]ent as member of Highway [illegible]n strengthens that body and [illegible] movement for good roads is renewed....Retail clerks celebrate success of their movement for [illegible]osing....Child victim of assassin's bullet dies, but murderer has [illegible]en captured....Wonderful bank [illegible] show conclusively the amazing [illegible] of the city....Old church edifice to be rented by city for use as [illegible]....Carpenter accused of slipping [illegible] from bottles left at residences. [illegible] States Court decides that city has [illegible] authority to fix telephone rates. [illegible]n Park leads in The Times School [illegible] Contest....Los Angeles me[illegible] murdered in San Francisco by [illegible] union laborites because he knew [illegible] much about their methods....Total [illegible] the country's assessments for purposes of taxation increased over sixty [illegible] dollars....Detective Foster tells [illegible] he resigned as Chief of Police at [illegible] Park....Former Police Commissioner [illegible] to be sued for damages....Alleged [illegible] murderer discharged at examining trial....Sensational struggle in court for custody of son of San Diego [illegible]....Charles H. Fuller confirmed as member of the Board of Police Commissioners.

SOUTHERN CALIFORNIA. Pasadena man, caught in mesh of marked bills, alleged to have a deserted wife in the East; young women to whom he has been paying serious attentions in[illegible]....Santa Barbara highwaymen [illegible] woman and severely beat her [illegible] when he resents the affront. [illegible] in peril in boat on Elsinore Lake. [illegible] of Pomona physicians victim of [illegible]dicitis....Big Southern Pacific [illegible]ovements in prospect for San Pedro....Stiff sentences for Newport men [illegible] of violating liquor law....Gem [illegible]ery in San Diego....Bather, [illegible]ght in tide rip and battled against [illegible]caissons, rescued by life guard at [illegible] Beach.

PACIFIC SLOPE. Judge Dunne sentences Eugene E. Schmitz to five years [illegible] prison—The other extortion cases [illegible]ding against him may be dismissed. [illegible] of the twelve Jurors to try Louis [illegible] are secured....Reno cabman is [illegible]sible for smallpox scare....San [illegible]sco octogenarian, on being told [illegible]e might live twenty years longer, [illegible]ecipes suicide....Destructive brush [illegible] in cattle country of Kern county [illegible]educed after hard work by sec[illegible]hands and ranchers....Contract is [illegible] for Stockton's first skyscraper. [illegible]erne Court of California sustains [illegible]ard of Medical Examiners in case of [illegible] James T. Arwine.

GENERAL EASTERN. Prosecution [illegible]s a victory in Haywood trial when [illegible]ness for defense recedes from his [illegible]ition....Roy Knabenshue plans [illegible]n flight from Toledo to Cleveland [illegible] return....Government officials [illegible] new policy for curbing the [illegible] which contemplates injunctions [illegible] Federal receivers in cases of violation of the Sherman Act....Schrader [illegible]dicts destruction of Cincinnati [illegible]Oil attorneys reject court's [illegible] to allow them to submit testimony to show that maximum penalty [illegible]uld not be assessed....Army and [illegible] officials are indignant over the [illegible]erview given out by Admiral Sakamoto at Tokio, expressing contempt for [illegible]erican navy....Naval programme [illegible]e general interest and discussion. [illegible]ylvania pastor, after addressing [illegible]rristian Endeavor Society, is found [illegible] room with young woman and hur[illegible]ly leaves town....Report on public [illegible]ership is made by committee of [illegible] Civic Federation....